2 CENTS PAY NO MORE!

Chicago Daily Tribune

THE WORLD'S GREATEST NEWSPAPER

FINAL

VOLUME XCIII.—NO. 10 C [REG. U. S. PAT. OFFICE. COPYRIGHT 1934 BY THE CHICAGO TRIBUNE.] THURSDAY, JANUARY 11, 1934—30 PAGES THIS PAPER CONSISTS OF TWO SECTIONS—SECTION ONE * PRICE TWO CENTS IN CHICAGO AND SUBURBS ELSEWHERE THREE CENTS

MILK PRICE TO DROP; END WAR

ILLINOIS SENATE PASSES LIQUOR CONTROL BILL

Vote 39 to 6; Before House Today.

Hit High Prices

United States lifts all restrictions on importation of American types of liquor for 30 days in drive to smash bootlegging and reduce prices. Page 6.

Senators vote to increase liquor tariff on imports from nations which have defaulted on debts to the United States. Page 6.

BY PARKE BROWN.
[Chicago Tribune Press Service.]

Springfield, Ill., Jan. 10.—[Special.]—Illinois' long pending state liquor control bill was passed by the state senate today by a vote of 39 to 6. There were five more affirmatives than needed to meet the two-thirds requirement for immediate effectiveness. The majority was materially larger than even the most optimistic supporters had forecast.

The battle now shifts to the house of representatives tomorrow morning. There are many who believe the next stage may take another two or three weeks, although some of the veterans think a speedy termination may be possible by the conference committee route.

Much Depends on Methods.

Much depends on the turn of events—whether the administration attempts to follow the direct line of attack by asking the house to concur in the senate revision of the measure or follows the plan of letting it go into a joint conference committee, which might reopen some of the amendment problems.

Today's contest in the senate was warm. There was debate for nearly three hours, but long before Secretary Edens started the roll call on passage of the bill it was known that everything was set. The opposition had dwindled down to a handful, and the majority were willing—knowing what the outcome was certain to be—to let the hostiles talk out their points and then go to a vote.

Vote to End Disputes.

The unexpected extent of the victory was described by several speakers as due to the thought that "any bill is better than no bill" and to the sense of desperation that expression carried with it. The little minority concentrated chiefly on its contention that improper favoritism was shown to Chicago in the provision for a special appeals commission for the big city, while all of the state outside that area is left under a commission of three named by the governor, with no voice in selection of members accorded to any local authorities.

When the showdown came party lines and other lines were lost. Republicans and Democrats were fighting side by side. Men who have been ardent drys for years voted with the wettest of the big city spokesmen. They were on the same side of the question as those who have been handling amendments known to have originated with the liquor interests.

Six Downstaters Balk.

All of the six votes against the bill came from downstate. Cook county was solidly for the bill, with the exception that Frank McDermott, a brewer hostile to some minor provisions of the bill, declined to vote. He objected chiefly to a labeling requirement.

As soon as the senate had completed its action, Speaker Arthur Roe of the house began his arrangements to effect as complete attendance as possible in that chamber tomorrow morning. In the house a two-thirds vote of 102 is required there for concurrence in the senate revision of the bill or for adoption of a conference committee report.

Calls Bill Monstrosity.

As to the senate fight, Senator Louis O. Williams [Dem., Clinton], who handled the bill for the administration, had no sooner moved that it be placed on passage than the hostilities started. The first attack came from Noah M. Mason [Rep., Oglesby], who assailed the measure as a "Jekyll and Hyde monstrosity," because of the basic provision for two forms of commission for control, one for Chicago and one for downstate, the former approved by Gov. Horner because of Mayor Kelly's demand for a large measure of home rule.

The second assault came from James O. Monroe [Dem., Collinsville]. One of his charges was that the two commis-

[Continued on page 6, column 1.]

THUS FAR AND NO FARTHER

[AN EDITORIAL.]

Chief Justice Hughes, writing the majority opinion of the Supreme court in the Minnesota mortgage case, sustained the reserved power of a state to give a limited and temporary modification to the contract clause for the general security of society, but he also held that emergency could not confer powers which did not exist. Delegations and limitations of power under the constitution, he pointed out, have always been a subject of close examination and of construction, but even the war power "does not remove constitutional limitations safeguarding essential liberties."

The construction of the majority of five in the court's opinion is that a temporary relief of debtors as granted in the Minnesota mortgage moratorium law, granted in the interests of security of society itself because of a general misfortune and not for the relief of individuals, is not a prohibited impairment of the obligation of contract.

The dissenting opinion, as given by Mr. Justice Sutherland, declares that any one who fails to see in the majority decision the evidence of a gradual but ever advancing encroachment upon the sanctity of private and public contracts closes his eyes to the meaning of it.

The decision of the court was awaited as a probable indication of the judicial attitude to the new exercises of government power and will be carefully studied with that in view. There will be many who will be encouraged by the opinion of the chief justice. There has been a tendency in legislation and administration to proceed upon the theory that an emergency, if it did not actually confer new powers, at least permitted constructions which virtually removed limitations for the time being. The majority opinion, although favorably construing the exercise of authority in Minnesota with regard to contracts, definitely states that emergency does not delegate powers which would be unconstitutional in another time, does not break down essential safeguards of liberty, and does not add to the reserved powers of a state. Constitutionalists may well be encouraged to observe in this connection that government may go so far and no farther and that it cannot expect to find a new charter of authority as a substitute for the constitution in emergencies which it may descry in the national life.

Civilization can shoulder this decision, but no general extensions of it which would assume what Chief Justice Hughes says is impossible—a suspension of constitutional guaranties to permit any and all government activities regarded at any time as necessary or good. An outstanding generalization of the opinion is that constitutional guaranties, subject to construction, remain binding and inviolable.

The country still well remembers the bank crisis of last March in which a moratorium was declared by the President affecting all financial transactions throughout the nation. Such a situation, or one in which all banks are insolvent, presents a crisis which may permit a suspension for public security, but a so-called depression is no excuse to writhe snakelike out of obligations openly assumed in order to defraud creditors. The Minnesota case is in a twilight zone.

There will be some speculation, naturally, as to the effect of the Minnesota law upon certain kinds of investment, speculation as to the effect upon the mortgage as a legal and financial instrument. It would be reasonable to expect that there would be hesitancy, if not refusal, to invest money in mortgages in a state with such a law. There is, of course, nothing to prevent a state from passing the law after the investment has been made, but states establish reputations and the probability of legislation can to some degree be anticipated. Of an old, conservative state one thing would be expected and of a radical state another. Such distinctions will be taken into consideration by investors and it would seem inevitably to the disadvantage of the doubtful state.

The mortgage has been the means by which people endeavored to better their conditions. At times it has rebounded disastrously upon them, but at other times it has enabled them to remove from conditions they did not like to others which enriched their lives and bettered even their posterity. It has been an instrument of a mobile society and not a static one. Poor judgment and unanticipated misfortunes have caused it to be a burden or a cause of great distress, but it also has represented escape into better things.

If the obligation may be impaired by law the mortgage may be more eagerly sought by the person expecting to benefit, but it will not be the instrument to the protection of which the other person will wish to intrust his own money.

NEWS SUMMARY

of The Tribune

[And Historical Scrap Book.]

Thursday, January 11, 1934.

LOCAL.

Drop in retail price of milk to 10 cents a quart is predicted as strike ends; deliveries will be resumed today as result of truce arranged by Mayor Kelly. Page 1.

Four love letters written by Myrtle Tanner Blacklidge to "Denny, the cop," are disclosed in connection with trial of $100,000 alienation suit. Page 3.

Fifteen hundred spectators troop through mansion of Edith McCormick for preview of belongings to be auctioned on Jan. 16 and 17. Page 3.

Judge refuses to cite eight prominent men for contempt in case growing out of H. O. Stone & Co. bankruptcy. Page 7.

An old time Chicago newspaper man recalls a TRIBUNE circulation coup of 50 years ago. Page 9.

Federal Judge Lindley orders an exhaustive inquiry into all Insull receiverships. Page 10.

News of society. Page 15.

Death notices, obituaries. Page 22.

Radio programs. Page 22.

DOMESTIC.

Liquor control bill passed by Illinois senate, 39 to 6; goes to house today. Page 1.

Six navy planes 600 miles out on flight from San Francisco to Hawaii, a distance of 2,396 miles. Page 1.

Mother of two is found guilty of illicit relations with pastor. Page 1.

Henry Ford sees NRA as first move toward industrial and social millennium in U. S. Page 7.

British Laborite who "attacked" king prays for ruler. Page 13.

FOREIGN.

Samuel Insull barred from crossing Turkish border from Greece. Page 10.

Nazis launch anti-government demonstrations in Austria; 2 killed, several wounded, 500 arrested. Page 14.

Holland indignant as German Nazis behead reichstag firebug. Page 14.

Six American missionaries trapped in fighting zone in China. Page 18.

WASHINGTON.

Classic battle looms in senate over St. Lawrence seaway treaty. Page 4.

House learns deficit will be greater than seven billion 300 million estimated by President. Page 5.

Gift of $250,000 in T. A. T. stock to Lindbergh bared in senate mail inquiry. Page 9.

SPORTS.

Walker, new Cub president, tells policies. Page 19.

Planes glide into Miami for air races; Sharples wins preliminary. Page 19.

Bill Tilden swamps Vines in tennis match before crowd of 16,000. Page 19.

Boston Bruins, with Eddie Shore missing, battle Blackhawks tonight. Page 20.

Schroeder leads qualifiers in skating trials. Page 21.

Silver Skates are shifted to Lincoln park. Page 21.

EDITORIALS.

The Codes and the Public; Borah on Internationalism; Bringing the King Into It; Memorandum for the Fair. Page 12.

FINANCE, COMMERCE.

Identity of new directors of Continental bank not revealed. Page 23.

President asks federal guaranty of 2 billion farm bonds. Page 23.

Spirited rally lifts stocks on broad front. Page 23.

Week's power output shows the best gain in three months. Page 23.

Edsel Ford called to testify before senate bank quiz today. Page 23.

Federal bonds most active in nearly 10 years; prices break. Page 24.

All grains rise on increased buying power. Page 26.

Want Ad index. Page 27.

Average net paid circulation
December, 1933
THE CHICAGO TRIBUNE
DAILY in excess of 785,000

6 NAVY PLANES SPEED TO HAWAII ON RECORD TRIP

Far Out On Pacific on Single Hop.

BULLETIN.

San Francisco, Cal., Jan. 11.—(Thursday.)—(AP)—The six United States navy seaplanes flying to Honolulu were reported 954 nautical miles from the Golden Gate at 1 a. m. Pacific time (3 a. m. Chicago time) today by navy headquarters here.

BULLETIN.

San Francisco, Cal., Jan. 10.—(AP)—The United States navy seaplane squadron flying nonstop to Honolulu passed over the destroyer Schenck, approximately 600 nautical miles from San Francisco, at 9:15 p. m., navy headquarters here reported. The planes, which had been flying in two sections because of fog, were together again.

(Pictures on Back Page.)

San Francisco, Cal., Jan. 10.—(AP)—Breezing along in the darkness over the Pacific, six American navy planes carrying 30 men on a mass flight from the mainland to Hawaii were well on their way tonight and had almost ideal weather ahead.

Navy headquarters here sent a message to the destroyer Schenck, 600 nautical miles out, to tell the flyers that "exceptionally good weather" awaited them farther on, and that they should run into bright sunshine upon approaching Hawaii.

Apparently the massed airmen were proceeding without trouble. The Schenck was overheard asking the flight commander if he desired searchlights.

"Turn on searchlights to the northeast sector," was the reply. "Now flying in fog."

Trouble at the Start.

Their takeoff in an almost breezeless bay at San Francisco this afternoon, however, had been a difficult matter. Five of the planes struggled for two hours to get into the air. They went into formation quickly then, however, and the adventure was on.

The planes droned slowly over the Golden Gate at 2:22 o'clock this afternoon and headed out over the Pacific on the longest nonstop formation flight in the history of aviation.

The big ships, each loaded with nearly 1,000 gallons of gasoline, regular service equipment, and full crews, had great difficulty in getting "unstuck" from the calm waters of Paradise cove, on San Francisco bay, where the takeoffs were made.

The first two ships managed to stagger into the air a few minutes past noon. They throttled their motors to the most economical cruising speed and circled slowly overhead while the other four big boats tried for two hours longer to pull their hulls from the glassy surface of the cove.

Breeze Permits Takeoff.

At 2:13 p. m. the last boat got away, with the help of a slight breeze, which ruffled the surface of the cove enough to make a takeoff possible. Nine minutes later the squadron had taken formation and the flight was begun, all six of the big twin motored craft maintaining an altitude of about 600 feet.

"We expect to go through on schedule and eat pineapples in Honolulu tomorrow," announced Lieutenant Commander Kneffler McGinnis, who is in charge of the squadron, just before boarding his flagship.

Weather Extremely Favorable.

The ocean was reported "like glass" all the way to Hawaii by weather bulletins which kept pouring into the navy station until after the flight had departed. The flyers will encounter fog a few hundred miles west of San Francisco, but the bank is not of great extent and should not interfere greatly. The only adverse weather in the Pacific, reports indicated, is east of the islands which are the goal.

Along the route, which will be flown with the aid of radio beams, six navy guard boats have been stationed to go to the aid of any of the flying boats which may be forced down.

The difficulties in getting the flight away today were caused by the fact that the boats had difficulty in breaking the surface tension of the bay. The adhesive qualities of still water make it almost impossible for flying boats to break away. Smaller navy seaplanes were taxied across the bay to churn up the waters and eventually all the big boats were successfully launched by their pilots.

WHICH WOULD YOU RATHER BE?

The farmer who provides the cow and furnishes the food for the cow and milks the cow at 5 a. m., rain or shine, and suffers the loss when the cow dies and then gets 4 cents a quart for his milk, out of which he has to pay a truck to take the milk to the nearest pickup station and, in addition, has to pay other charges, amounting in all to about 1 cent out of his 4.

The milk wagon driver who has to deliver all the milk to thousands of homes by the dawn's early light, for which he receives 3¾ cents a quart, out of which he pays union assessments and losses on bad accounts. And then his boss, the milk company, gets 3¼ cents, making a total of 11 cents received by the farmer, the driver, and the milk company. The milk company is fortunate to have a net profit of 1 to 2 mills a quart out of its 3¼ cents.

The consumer has to have his milk delivered at his home early enough for the children's breakfast before they start to school, and he has to pay 11 cents for each quart of milk. If he doesn't pay it he runs a chance of seeing his children get sick.

2 Firemen Die, Hunt Third in Aurora Ruins

Two firemen were killed and one other who was missing was believed to have lost his life early today while battling a spectacular fire that destroyed a three story building in Broadway, near Fox street, Aurora, occupied by the Woolworth store.

The dead:

Capt. George Ries of fire company No. 4.

Capt. John Peterson.

The missing:

Capt. Charles Hoffman. Searchers said there was no hope that he would be found alive.

In addition a policeman and three firemen were severely injured. They are Frank Carroll, the policeman, and Barney Meisch, Alfons Van Heck, and Albert Burgholzer.

Wall Collapses Into Street.

All the victims were standing opposite the building when its front wall, weakened by the fire, toppled over into Broadway. There was no warning of the impending crash and the seven men were buried under the debris. Other firemen, policemen, and citizens dug out the body of Ries and extricated the injured. They continued the search for the missing captains.

The fire, which started shortly before midnight on the vacant third floor of the building, spread with great rapidity through the entire structure. Stocks of the 5 and 10 store, much of it highly inflammable, were kept on both the second and first floors. They ignited readily and in a few minutes the whole interior was a mass of flames.

Other Stores in Peril.

From the start it was apparent that the Woolworth building would be a complete loss. Efforts were concentrated on preventing a spread of the flames to the Alschuler Clothing company to the north, and the Goff Style shop to the south.

This object apparently had been accomplished shortly after 2 a. m. With the collapse of the wall, however, the fire rose to new heights and attacked the two stores. At 4:30 o'clock it was feared that a second wall might collapse.

The Woolworth building had a frontage of 80 feet on Broadway, the principal business street of Aurora. Estimates placed the loss to this store alone at $250,000.

CHILD LABOR BANNED BY BEET SUGAR INDUSTRY

Salt Lake City, Utah, Jan. 10.—(AP)—Western members of the United States Beet Sugar association, representing manufacturers of 85 per cent of the total American beet sugar production, at an executive conference here today approved plans designed to eliminate completely child labor in the beet fields of the sugar producing states.

The conference also authorized appointment of a committee to "cooperate with the beet growers' organizations of the United States and with the government administration in Washington in the formulation of a sound and comprehensive program for the industry."

Only general statements of a guarded nature were forthcoming at the end of the day's discussions.

"We always have been for the stabilization agreement," said W. D. Lippitt of Denver, president of the association.

No further comment on the growers' pact, which was vetoed by Henry A. Wallace, secretary of agriculture, was made.

THE WEATHER

THURSDAY, JANUARY 11, 1934.

Sunrise, 7:17; sunset, 4:39. Moon rises at 4:31 a. m. tomorrow. Jupiter and Mercury are morning stars. Venus, Mars, and Saturn are evening stars.

Chicago and vicinity—Generally fair Thursday, with moderate southwest winds; Friday unsettled; no decided change in temperature.

Illinois—Generally fair, slightly warmer in south and central portions Thursday; Friday unsettled, some probability of local rain or snow.

TRIBUNE BAROMETER.

TEMPERATURES IN CHICAGO

MAXIMUM, 3 P. M. 34
MINIMUM, 3 A. M. 29

3 a. m. 29	Noon 31	8 p. m. 34
4 a. m. 29	1 p. m. 32	9 p. m. 32
5 a. m. 29	2 p. m. 33	Unofficial—
6 a. m. 29	3 p. m. 34	10 p. m. 32
7 a. m. 29	4 p. m. 34	11 p. m. 32
8 a. m. 29	5 p. m. 34	Midnight 32
9 a. m. 30	6 p. m. 34	1 a. m. 32
10 a. m. 31	7 p. m. 34	2 a. m. 32
11 a. m. 31		

For 24 hours ended at 7 p. m., Jan. 10: Mean temperature, 30 degrees; normal, 24 degrees; excess for January, 87 degrees. Precipitation, trace; deficiency for January, .37 of an inch.

Barometer—7 a. m., 30.26; 7 p. m., 30.20.

[Official weather table on page 26.]

Mother of 2 Is Convicted; Pastor Named

BY VIRGINIA GARDNER.
[Chicago Tribune Press Service.]
(Pictures on Back Page.)

Oregon, Ill., Jan. 10.—[Special.]—After deliberating seven and a half hours, a jury in the Circuit court of Judge Frank T. Sheean here last night returned a verdict finding Mrs. Ruby May Herzfeldt of Mount Morris guilty of committing adultery with the Rev. W. Clark Williams, former pastor of a church in her town.

The charge of intimacies with the clergyman was contained in divorce proceedings brought by Mrs. Herzfeldt's husband, Otto. The hearing occupied two days, during which the cracker-box courtroom here was filled to overflowing with townsfolk and farmers who brought their lunches and stayed all day in order to miss no part of the sensational testimony.

Courtroom Deserted.

But when the verdict was returned at 10:45 o'clock last night the courtroom was all but deserted. Only newspaper reporters and three old men who had been avid spectators throughout the trial were on hand when the solemn jurymen, their faces freighted with importance of their duty, marched into the courtroom. All of the principals, even their attorneys, were conspicuous by their absence.

The verdict returned was only an affirmative statement on the guilt of Mrs. Herzfeldt, but it is assumed, of course, that the court will grant her husband a divorce on its substance. It is expected that a motion for a new trial will be made by Mrs. Herzfeldt's attorney, who had previously declared he would seek an appeal if his client was found guilty.

As the jury filed out at 3:15 o'clock this afternoon the Rev. Williams' wife, who sat next to him in the front row of several hundred spectators, glanced at him fondly. Earlier in the day Mrs. Williams, mother of six children ranging from 5 to 19 years of age, had testified in behalf of Mrs. Herzfeldt, preceding the latter on the witness stand.

Mrs. Herzfeldt, a sparsely built

[Continued on page 8, column 6.]

PREDICT DIME A QUART; MAYOR BRINGS PEACE

All Groups Accept Kelly's Truce.

(Pictures on Back Page.)

A lower retail price for milk, now selling at a standard 11 cents a quart in Chicago, was forecast yesterday. The prediction came after the farmers' milk strike that began last Saturday had been ended by a truce arranged through the mediation of Mayor Kelly.

Through the truce, ample supplies for all were promised today, in contrast to the dearth of milk since Sunday when deliveries were halted. All the dairy companies reported last night that their regular deliveries would be made this morning. Carloads and truckloads of the fluid were rolling in steadily last night. The violence and picketing of the three previous days had stopped.

Price Left to Arbitration.

Although the amount to be paid dairy farmers for milk by city dealers was left in the hands of a board of three arbitrators, it is regarded as certain that the farmers will take a cut which will justify a retail price reduction to 10 cents a quart, even if distribution costs remain as they are.

Just how far the farmers, with the Pure Milk association and independent groups of producers all signatory to the arbitration agreement, will go in accepting lowered returns is problematical. They have been unalterably opposed to Secretary of Agriculture Wallace's pronouncement that $1.76 a hundred pounds [3.856 cents a quart] is the "economically justifiable" price for their milk. It is currently believed, however, that negotiations can start with a suggestion of $1.85 a hundred pounds [3.94 cents a quart].

This last figure would represent approximately three-fifths of a cent a quart less than the farmers have been receiving under the old scale of $2.10 a hundred pounds [4.5 cents a quart], which the Pure Milk association rent on strike to maintain.

Two Arbitrators Chosen.

Arrangements to complete the board of arbitration and to start the discussions on a fair price probably will be made today. Under the terms of the truce milk dealers appointed one negotiator. He is W. D. Hunnicutt of Cincinnati, chairman of the buying plans committee of the International Milk Dealers' association.

The farm groups nominated Clifford V. Gregory, farm paper editor and close friend of Secretary Wallace, to represent them. Both have accepted.

These men will agree on the third member of the board. At the insistence of Mayor Kelly, in whose office the strike's end was discussed and accomplished, the farmers both in and out of the PMA and all the city's distributors, including those who have been selling at cut rates to consumers, are pledged to support any decision reached by the arbitration board.

Mayor Pledges Support.

Pledged also to this decision are the resources of the city of Chicago.

"We will do everything possible," said Mayor Kelly last night, "to see that the agreement made is enforced. I am sure we have full powers under the health regulation ordinances to see that there is no cheating and that all milk purchased by local companies is paid for at the rate set.

"We want milk for Chicago and Chicago's babies. We want fair treatment for all. The city will aid in any way it can. If necessary a delegation will be sent to Washington to ask any aid of the federal government that is necessary."

Farmers Turn to Kelly.

Perhaps the most remarkable feature of the truce arrangements was the turning away of the farmers' organization from the federal government and their acceptance of Mayor Kelly as the central figure in the negotiating that brought the strike to an end.

During the Tuesday night meeting of the Pure Milk association's advisory board which preceded the signing of the strike truce, delegates jeered the suggestion that Secretary Wallace would not let the agricultural adjustment administration intervene and license dealers unless a maximum farmers' price of $1.76 a hundred pounds [3.856 cents a quart] was set for fluid milk.

"This has been a remarkable demonstration of lack of faith in the government and its creature corporations," declared one PMA member

after yesterday's settlement. "But the AAA and the secretary of agriculture, with all their powers, sat back and let us fight it out alone when they could have helped. We have a great deal more faith in a square deal from the city of Chicago than from Washington, although the interstate character of the business would naturally make the government the logical choice."

Agree to Sell to All.

Other outstanding facts in the truce included the Pure Milk association agreement that it would sell its milk to all dealers, regardless of whether they sell to consumers by wagon deliveries or in cash and carry stores. Hitherto the association has insisted that the cut rate dealers, whom they referred to as chiselers, were undesirable competitors for the companies who purchased and delivered by wagon.

This about-face was due in part, it was said, to the failure of the government, or rather its inability, to enforce the milk code adopted last August and abandoned Jan. 1. This code provided that the sale price of all fluid milk in the city should be the same, no matter whether the milk wagon driver or the consumers carried it. The cut rate companies fought this proposal as contrary to economic law and stayed in business, despite thunders from Washington, until the code was thrust out.

Drivers' Status Uncertain.

What effect the arrangements made yesterday will have on the status of the union milk wagon drivers is uncertain. They may be asked by their companies to accept a reduction in their present $40 a week pay scale. They have announced through their officers that they will fight against this. It appeared last night they will have the support of Mayor Kelly in their stand. It is contrary to federal as well as to city policy, he said, to reduce returns to labor.

However, the inclusion of the cut rate dairy companies in the negotiations and their apparent acceptance as a permanent factor in the market may contribute toward reducing the amount of union labor that can be employed.

Estimate $700,000 Revenue Loss.

The truce found the farmers weary. Officials of the Pure Milk association figured that their members had lost in revenue from milk sales during the strike about $384,000 and that workers engaged in the industry lost another $316,000, a total loss of $700,000.

To make up the shortages unusual amounts of milk, it was said, were on their way to city consumers yesterday afternoon and last night. Much of the milk had been standing in tank cars at country plants. All the large companies declared they would have plenty to supply all their regular customers at the usual time this morning.

ROOSEVELT FOR FLEET REVIEW IN THE HUDSON

Washington, D. C., Jan. 10.—[Special.]—The entire United States fleet in active commission, more than 100 vessels, will be reviewed at New York City by President Roosevelt in June. Tentative plans to that effect were announced today by Col. Henry L. Roosevelt, acting secretary of the navy.

The fleet, under command of Admiral David F. Sellers, will sail from the San Diego-San Pedro area for the Canal Zone, en route to the Atlantic coast, on April 9, Col. Roosevelt said.

The review at New York probably will take place in the Hudson river, the scene of many previous reviews of the units of the navy, but none in recent years. Former President Theodore Roosevelt reviewed the fleet, as it then existed, in the Hudson river several times during his term of office.

The last fleet review at New York was on Dec. 26, 1918, when Josephus Daniels, then secretary of the navy, now ambassador to Mexico, reviewed the fleet on its return from Europe at the end of the world war.

Ex-Convict, 71, Seized; First Arrested in 1886

Chris Strook, 71 years old, 4707 Sheridan avenue, protested vigorously last night when a police squad arrested him at State and Washington streets. He declared he had been living an honest life for many years. But the police held him, after looking up a record which showed that Strook had been arrested for burglary in 1886 and had since served terms in several penitentiaries. His son, Albert, was shot and killed last July in a saloon at 83d street and South Chicago avenue, of which he was part owner.

Insurance Broker Sued by Wife for Desertion

Mrs. Hilda Schofield, 1250 Isabella street, Wilmette, yesterday filed suit for divorce in the Circuit court against Leonard Schofield, an insurance broker with offices at 175 West Jackson boulevard. The bill charged that Schofield deserted his wife on Nov. 15, 1932. They were married in 1909 at Bolton, England, and have two children.

Six Chicago Families Send Flyers for Milk

Morris, Ill., Jan. 10.—[Special.]—Representing six families and seeking milk for babies in each family, two airplane pilots landed a big plane in a field five miles north of Morris late yesterday, secured five gallons of the liquid and hurried back to Chicago with it.

AAA DESCRIBES ITS PLAN TO AID DAIRY INDUSTRY

Enforcing of Farm Price One of Four Points.

The proposal of the federal agricultural adjustment administration to enforce an arbitration milk price for farmers of the Chicago area, provided this price is not set too high, is only one of four points in the plan which Secretary of Agriculture Wallace and his assistants have drawn up for rehabilitation of the dairy industry throughout the country.

The program was summarized yesterday at Washington by J. H. Mason, acting dairy administrator in the AAA. Briefly, the four points are these:

1. Enforcement of a standard price to all the dairy farmers in all the milksheds of the country, to be accomplished by rigid licensing of all distributors and AAA action to force out of business any distributor caught buying milk at less than the code price. Secretary Wallace has limited the price which he will enforce at $1.70 a hundred pounds [3.655 cents a quart] on milk for consumption as fluid.

Production Control Planned.

2. A program of production control, financed by a processing tax on butter, which would set up a fund from which dairy farmers would be paid to reduce production by sending the less efficient cows in their herds to the slaughtering pens.

3. Further reduction of production, in both the dairy and beef industries, by means of a $200,000,000 subsidy to be voted by congress and to be used to pay for the eradication of all diseased cattle.

4. Stimulation of the market for butter by limiting production of its competitor, oleomargarine, either by voluntary agreement in that industry or by the imposition of an excise tax comparable to the processing tax on butter.

Three Prices Paid Farmer.

To speculate on the manner in which this program may help the Chicagoland dairyman, it is necessary to analyze the price which he now gets for his milk.

At present, a farmer supplying the Chicago market gets three prices. The first, and highest, is for the product sold as fluid milk. The second, somewhat lower, is for milk from which cream is made. The third and lowest price is paid for milk for which the Chicago distributors can find no market either as fluid or cream, but which under their contract to take a farmer's full production they must purchase anyway.

This surplus milk is made into butter, cheese, ice cream or other dairy products. For it the distributors pay the farmer exactly what the butter in the milk will fetch in the wholesale market. Since milk is purchased on the basis of 3.5 per cent butterfat content, with a premium to the farmer if his production is richer and deductions if it is lower, the price of surplus milk per hundred pounds [46½ quarts] is 3.5 times the wholesale butter price. Authorities on the local milk situation estimated last night that 22 per cent of all the milk marketed in Chicago is surplus.

Blended Price Explained.

Thus, when the farmer gets $2.10 a hundred pounds [4.5 cents a quart] for fluid milk, the price for his total production is really much lower. The price for milk for extraction of cream last November was $1.45 a hundred pounds [3.1 cents a quart]. These two prices, when weighted for the ratio of milk to cream consumption, gave the so-called blended price of $1.91 a hundred pounds [4.1 cents a quart].

But the average farmer in November got this blended price for only 78 of every 100 pounds of his milk. The rest he was paid for at the surplus rate. Butter was then about 23 cents a pound wholesale, making the surplus milk price about 80 cents a hundred pounds [1.7 cents a quart]. For all his milk the farmer was paid at the rates which the milk strike was called to maintain, an average price of $1.66 a hundred pounds [3.57 cents a quart].

Wallace Sets a Limit.

Now Secretary Wallace says that he will not enforce a price of more than $1.70 a hundred pounds for fluid milk. With this, a price of $1.15 has been suggested for milk for cream extraction. Butter, since the government stopped supporting the price by open market purchases, has dropped to about 18 cents a pound wholesale, giving a surplus milk price of 63 cents a hundred pounds. Milk experts expect the strike arbitration board to fix a definite ratio between fluid milk and milk for cream extraction at 100 pounds to 35 pounds, which would give a blended price for 78 per cent of the farmer's product of $1.55 a hundred pounds [3.3 cents a quart]. But when his surplus is averaged in, the average price drops to $1.44 a hundred pounds [3.13 cents a quart].

But price fixing, as has been pointed out, is only one point of the dairy relief program. The farmer can weed the "boarders"—cows which give a low volume of milk or milk of low butter fat—out of his herd and be paid for doing it from the proceeds of the butter processing tax.

May Cut Production.

But if the farmers take advantage of the butter tax subsidy and get rid of their "boarders" it may be possible for them to cut production to the point where they would have no marketable surplus. Then they would be selling their milk, under the proposed new prices, at the rate of 100 pounds of fluid milk for $1.70 and 35 pounds for cream extraction at the rate of $1.15 a hundred pounds, or an average price of $1.55.

This would be only 11 cents a hundred pounds (less than a fourth of a cent a quart) under the price which they got with fluid milk at $2.10 and 22 per cent of their milk selling at the unprofitable surplus price.

TEXT OF MILK TRUCE AGREEMENT SIGNED IN MAYOR'S OFFICE

Following is the text of the milk truce agreement that was signed yesterday by representatives of the dairy farmers and the milk dealers after their conference in Mayor Kelly's office at the city hall:

"First, the Pure Milk association, agent of the producers of milk of the Chicago metropolitan area, is to forthwith cause to be delivered to the distributors of milk in the city of Chicago their regular supply of milk, pending the adjustment of the present differences which have given rise to the milk strike.

"Second, the producers of milk signatory hereto shall choose one arbitrator, the distributors of milk in the city of Chicago signatory hereto shall choose one arbitrator, and the two so chosen shall choose a third arbitrator. The board of arbitration so constituted shall immediately proceed to determine the price of milk and cream to be paid the producer, and the terms and plan of sale by the producers to the distributors, and the decision of said arbitrators shall be binding on the parties signatory hereto.

"The decision of the arbitrators shall be in force until such time as it is modified by agreement or arbitration between the parties or by proper action by the federal government affecting the decision."

COUNCIL PRAISES CITY OFFICIALS FOR MILK PACT

The city council yesterday adopted a resolution, introduced by Jacob M. Arvey [24th], commending Mayor Kelly, President Bundesen of the city board of health, and members of the aldermanic subcommittee on milk for their efforts which resulted in the signing of the milk strike truce.

Ald. B. A. Cronson [4th] introduced an order, which was also passed, directing the health committee to prepare amendments to the present milk ordinance which would extend indefinitely the 100 mile milk inspection zone. The board of health now refuses to go outside this zone to inspect farms whose owners desire to ship milk to Chicago. The order also instructed the committee to prepare amendments transferring inspection costs, now paid by Chicago taxpayers, to the farmers, through collection of inspection fees.

Ald. David L. Sutton [8th], chairman of the council's milk subcommittee, did not call up for passage amendment to the milk ordinance increasing from 3 to 3.5 per cent the minimum butterfat content demanded for fluid milk sold in Chicago.

Builds Coffin for Self; Still Alive at 100 Years

Indianapolis, Ind., Jan. 10.—[Special.]—Twenty years ago Thomas J. Shields of Adams, near here, believing his health was failing and that he had lived a full life, made his own coffin of walnut, lined it with satin, and fitted it with silver handles purchased from life savings. He stored it in a nearby building and soon thereafter it burned. Today Shields, oldest voter in this county, celebrated his 100th birthday.

MAYOR GUIDES MILK STRIKERS INTO ARMISTICE

Story of the Settlement at City Hall Parley.

The negotiations that led to Mayor Kelly's solution of the milk strike opened yesterday as soon as the farmer representatives of the Pure Milk association had failed in the early hours of the morning to agree on any basis for direct arbitration with the milk dealers. Three hundred members of the PMA advisory board concluded a night conference in the Auditorium hotel at 2:45 a. m. with a decision to meet again at 10 in the morning.

The majority of these men had spent four days on the strike picket lines in the country. They were weary, mentally and physically. Their power of decision was numbed by lack of sleep, and throughout the conference they had exhibited a distrust of any proposal for intervention by the federal agricultural adjustment administration to end the strike.

Deaf to Gregory Plea.

They even refused to heed a lengthy plea by Clifford V. Gregory, editor of the Prairie Farmer, that they again accept the offer of the AAA to fix a price for their milk. Mr. Gregory was the adviser who led the farmers and milk dealers into the first AAA price fixing agreement which collapsed after months of futile efforts to enforce it.

When the 300 PMA delegates finally left the conference hall early in the morning many of them slumped in utter exhaustion into chairs in the hotel lobby. Others found telephone calls awaiting them from impatient wives, demanding that they get home and help milk the cows in an hour or so.

Others in All Night Vigil.

Meanwhile other parties to the milk controversy were keeping vigils throughout the city and in Washington. Dealers waited in the office of the Milk Council, Inc. At Washington Jerome Frank, AAA attorney; Victor Christgau, chief of production of that organization; and J. S. Mason, temporary dairy administrator, waited beside a long distance telephone wire. The aldermanic milk subcommittee kept watch at the Hotel Sherman. Mayor Kelly was in telephonic communication from his home. Dr. Herman N. Bundesen, president of the board of health, was in his office with other members of the board.

The moment word was received that the farmers had broken up without an agreement, the aldermen got to work. They communicated with the dealers, who on Tuesday were strong in their advocacy of a truce with the PMA authorities. With the aid of Mayor Kelly a conference was arranged in the mayor's office at 10 a. m.

Mayor Announces Truce.

Shortly after noon Mayor Kelly emerged from the conference to announce that the truce had been signed. Throughout the discussions he had insisted on the immediate resumption of milk deliveries. PMA officials assured him that they would agree to this in exchange for assurance that farmers' interests would be protected. This assurance they received.

The signing of the truce was not without its elements of drama. Robert Hirsch, president of the Crescent dairy, an independent concern, refused to sign because that concern is in federal receivership.

"Either he signs or no milk," snapped Don N. Geyer of the Pure Milk association.

"I'm trying to get milk for the babies and citizens of Chicago," Mayor Kelly said to Hirsch. "Do I understand that you do not intend to cooperate with us? If so, why are you sitting in this meeting?"

Hirsch Wants to Know.

"I wanted to know what was going on," said Hirsch.

Mayor Kelly shrugged his shoulders and turned away, but Frank A. Bobrytzke, a member of the board of health, who formerly was in the milk business himself, stepped forward.

"Mr. Hirsch," he said, very softly, "I'm Mr. Bobrytzke of the board of health. Of course you know that we have charge of inspection of all milk coming into Chicago. I think it would be advisable for you to sign up."

"Well," said Hirsch, picking up the pen, "I suppose I can do it subject to court order."

Then Mayor Kelly turned to Emil Bilkey of Union, Ill., leader of the Cooperative Farm Products Marketing association, a group of farmers who have been antagonistic to the PMA since it was formed in 1926. Bilkey was talking to his attorney, Edgar Cook, who was ejected from the AAA public milk hearing last November by a deputy federal marshal for obstreperous conduct.

Bilkey Objections Overcome.

"It's your turn, Mr. Bilkey," said Mayor Kelly.

"Well, I'm sorry," said Bilkey, "but we didn't call any strike. We're perfectly willing to go along and deliver milk, but our attorney advises us not to sign."

Ald. David L. Sutton [4th], chairman of the city council's milk subcommittee, stepped into the breach, saying:

"You know, Mr. Bilkey, we don't have to inspect your milk."

Bilkey signed.

The only insurgent group not represented at the conference was that allied with Walter Singler's Wisconsin milk pool, whose leader in McHenry county and Walworth county, Wisconsin, is E. L. Bost of Harvard.

Signers of the Truce.

The organizations which agreed to truce were: the PMA, by H. A. Pister, president; Meadowmoor dairy, C. M. Schaub, president; Wagner dairy, Joseph Wagner Jr.; Lake View dairy, Gust Palmer, president; Beloit Dairy company, S. D. McGivin, president; Lake Zurich Milk company, S. D. McGivin; Sunset Dairy company, A. E. Erickson, treasurer; Edgewater Dairy company, A. R. Seelig, attorney; Mid-City Dairy company, G. Sellas; Milk Council, Inc., Dr. F. D. Walmsley, president; Chicago Milk Dealers association, John Laue, president; Cooperative Farm Products Marketing association, Emil Bilkey, president; Crescent dairy, Robert Hirsch; Chicago Wholesale Dealers, Sims McGuire; Union Dairy company, John Laue.

The PMA advisory board immediately ratified the action of its leaders in signing the truce.

Strike Violence Dies Quickly After Signing of the Truce

Although farmer pickets on Tuesday held up eight trains bound for Chicago, including one that carried mail, and searched them for milk declared contraband during the strike, it was indicated yesterday that federal and state authorities would take a lenient attitude toward the violence.

Investigations of the strikers' conduct, which were started after the mail train holdup, were carried on in desultory fashion after the announcement was made that the strike was over.

Pickets Heed Peace Appeal.

The disorders came to an end a short time after the armistice was signed in Chicago. Adolph Krahl, director of public relations for the Pure Milk association, after hearing that there were still blockades in the early afternoon, went on the radio and broadcast an appeal for a complete cessation of picketing. This appeal was heeded and milk trucks began to move freely into the city, the first rolling in unmolested at about 4 p. m. with a full cargo.

In general the violence, which had proceeded in cumulative fashion to its climax on Tuesday with the assaults on trains, waned rapidly even before the truce was announced.

There were a few outbreaks in Chicago and in Lake county. The weariness of the pickets and the general belief that the strike would end kept things quiet over much of the strike area, however.

One Truck Driver Beaten.

James Kecena, a driver for the Marquette Dairy company, 5839 South Talman avenue, was beaten by eight men, supposedly strike sympathizers, after his truck had been halted at 61st and Ada streets. Four union milk wagon drivers, free for the day because of lack of milk to deliver, were arrested when the police found them riding in an automobile the license plates of which had been smeared with grease.

West of Winthrop Harbor, in Lake county, 15 pickets broke into the small dairy of Robert Enloe and smashed 400 quart bottles of milk.

Shipments of milk by trucks, guarded by United States deputy marshals assigned under an injunction of Federal Judge John P. Barnes on Tuesday, rolled in for two independent cut rate dairies and were unmolested by the blockaders.

Chicago Daily Tribune
THE WORLD'S GREATEST NEWSPAPER

Vol. XCIII. Thursday, Jan. 11. No. 10.

Published daily at Tribune Tower, 435 N. Michigan-av., Chicago, Ill. The Tribune Company, publishers.

MAIL SUBSCRIPTION PRICES.

Mail subscription prices in Ill. (outside of Chicago), Ind., Iowa, Mich. and Wis.—Daily with Sunday, one year, $12.50.

Zones 3 and 4 in states other than Ill., Ind., Iowa, Mich., and Wis.—Daily, $7.50 per year.

Zones 5 to 8, inclusive, Canada, Mexico and foreign—Daily, $12.00 per year.

Entered as second class matter Aug. 12, 1903, at the postoffice at Chicago under act of March 3, 1879.

BACK TO PRISON, OLD MATES GIVE 2 COLD SHOULDER

Canon City, Colo., Jan. 10.—(AP)—Del Hanlon and P. W. [Pete] Haning received such a cold reception when they returned to the state penitentiary today, officials took precautions to protect them from other convicts.

The pair, whose paroles recently were revoked for their alleged knowledge of a Denver holdup, were placed in solitary confinement.

Hanlon and Haning entered the prison yard with an air of jauntiness. Every convict immediately turned his back on them in a deliberate snub. Prisoners with whom they came in contact as they were led to the warden's office refused to speak to them.

P. P. V. (first pigs of Virginia), used in Amber Brand Deviled Smithfield Ham.

Ladies and Gentlemen!
What a Luncheon!

Deviled Smithfield Ham and Creamed mushrooms on toast with French fried potatoes. Blackberry pie with whipped cream. Coffee. 35c.

Or, with a fresh Florida Strawberry Tart and whipped cream for 40c.

IT'S one of the tastiest things we've ever served—Amber Brand Deviled Smithfield Ham. All this week Triangle Restaurants are featuring this rarest delicacy from Ole Virginny—in sandwiches, breakfast, lunch and dinner specials!

TRIANGLE RESTAURANTS
(famous for Ham and Sweets)

Seeing is believing
. . . and it doesn't take an expert to recognize the values in this
SALE
of FLORSHEIM SHOES

THE BALTIC . . . In Black or Brown Kid. Feature Arch assures extra walking comfort.

THE MAUREEN . . . Black Kid T-strap with harmonizing astralac trim. Also Brown.

This Sale is a welcome, unexpected event in these days of rising prices . . . a short time opportunity to buy America's smartest footwear at an unusual saving. All styles and sizes included . . . shoes so beautifully made and so smart that they seem entirely unrelated to these low Sale prices.

$7.85 most styles
SOME STYLES $8.85
Sizes to 10—widths AAAA to D

HOSIERY SPECIAL
Nationally known 95¢ brand sheer chiffon . . . reinforced heel and toe 79¢
BAGS, specially priced, $1.95 up

FLORSHEIM
Shoe Salon for Women
70 EAST MADISON STREET
NEAR MICHIGAN BLVD.

Finchley
MID-WINTER SALE

Finchley offers the men of Chicago the opportunity of purchasing the finest clothing available at extremely low prices. It may truthfully be stated that the values being presented can not be duplicated elsewhere in Chicago.

BUSINESS SUITS
Staple Blues and Oxford Greys included
TOPCOATS and OVERCOATS
$31.50 $34.50 $38.50
CLOTHES TAILORED AT FASHION PARK
A Slight Charge for Alterations

ENTIRE STOCK
Dress Clothes
20% OFF
Double Breasted Tuxedos Excepted

FURNISHINGS
LEATHER GOODS and NOVELTIES
DRASTICALLY REDUCED

19 East Jackson Blvd. Fifth Ave., New York

THE JOHNSTON & MURPHY SHOE

Men who have never worn J & M's have yet to know what comfort, what distinction, and what quality is possible in a shoe. Men who *have* worn J & M's still do
$11
Others $12, $12.50, $13—hand made shoes $18
J & M shoes for boys $8.50
8th floor

Maurice L Rothschild
State at Jackson

Offering Chicago's finest
PIANO SERVICE
TUNING
REPAIRS
VOICING
REFINISHING
—for Upright, Grand and Reproducing Pianos.
LYON & HEALY
America's Most Complete Music Store

BARE FOUR LOVE NOTES PENNED BY MRS. BLACKLIDGE

Proclaim Her Love for Denny, the Cop.

Myrtle Tanner Blacklidge, former collector of internal revenue, yesterday read four love letters, written by her eighteen months ago, in the court of Superior Judge Irving L. Weaver. The letters are to be introduced as evidence in the alienation of affections suit brought against her by Mrs. Susanne Nottingham, 35 years old, 7616 Langley avenue.

In her action brought Sept. 22, 1932, Mrs. Nottingham placed a cash value of $100,000 on the love and affection of her husband, Norman, a patrol wagon driver at the Grand Crossing police station. Mrs. Blacklidge had asked for copies of the letters so that she would not be "taken by surprise" at the trial.

Policeman Attends Hearing.

As she entered the courtroom Mrs. Blacklidge nodded to Policeman Nottingham, who was attempting to make himself inconspicuous in a corner of the room. He said he had "accidentally" found out about the hearing and wanted to learn what it was about. A crimson flush suffused his face as Attorney Murphy O. Tate, representing his wife, tendered photostatic copies of the letters to Mrs. Blacklidge.

Attorney Tate insisted the record show that Mrs. Blacklidge had identified the handwriting of the letters as hers before she was permitted to read them. This was done.

After reading the letters Mrs. Blacklidge refused to say whether the letters were written to Nottingham. The copies were ordered filed over the protests of her counsel, Eugene P. Megan.

The letters were mailed from Flora, Ill., in June and July of 1932 when Mrs. Blacklidge was visiting her sister, Mrs. George W. Campbell. Three of the letters are addressed to "Denny." Nottingham, it was said, is frequently called by that name. All were signed "Myrtle."

Complains of the Heat.

The first letter, written June 30, 1932, is addressed to "Denny Dear" and reads in part:

"It is so darned hot I am ready to pass out . . . .

"What are your hours for July—you told me honey but gosh ding it I was just looking at you and it didn't sink in. I am plain dumb where you are. I just want to be held up tight in your arms and oh boy how your kisses affect me . . . .

"Had one high ball . . . I took that before I went to bed. You see I had my sweetheart for two nights and it wasn't so good climbing in by myself—no good-night kiss—just memories. Didn't we have a dandy time together, dear? Good-night, sweetheart."

Quarrels with "Ruby."

The second letter, addressed "Denny Darling," and written July 5, tells of a mild quarrel with a woman friend, named only as Ruby, because Mrs. Blacklidge had made a long distance call to "Denny" at the Grand Crossing police station. "Ruby," according to the letter, said the receiver of the call might tell "Denny's wife."

"I saw she was in a talkative mood," the letter continues, "so I brought out that brown pint you gave me. When she had a good stiff drink . . . she thinks that your B & C [ball and chain, according to Attorney Tate] was going to put my name in headlines with a common policeman. They were to tell you I was much too old for you and get some young, good looking girl to go out with you and have her write and tell me you belong to her and to lay off.

"I am mad all thru. Your B & C put on the sob stuff and I am a villain. Denny we have to get free of all this. I told Ruby I'd marry you tomorrow if I could. . . . I said I didn't give a damn what they said about me—you loved me and I loved you. She said, 'Huh, what would he think if he knew you were in love with Woods a year ago.

"Denny Knows About It."

"I laughed and said Denny knows all about him. . . . Sweetheart, take me and my belongings away from here—make a home for us, anywhere, as soon as you can. How I want you—how I miss you, darling—when I get a letter from you and you call me sweetheart, it changes the whole world for me. . . .

"I can't write any more. I am just sick physically and mentally. I need you, oh, so much. I love you. Nite honey."

The third letter opens with a complaint of "No letter today—no letter yesterday. Ho hum! Suppose you got another girl over the 4th, or maybe that 'So and So' Clara is hanging around taking your time so you can't write to your orphan down here. What ever it is 'cut it out.' . . .

Gee Dear! I am just hoping for a good break for us. I have to go home now dear. Hot and tired. I need a plunge, a shot, and oh, how I need a kiss. Bye, darling."

His Voice Thrills Her.

The fourth letter was written late at night the same day. It is addressed "Sweetheart," and reads in part,

"How the sound of your voice thrills me through and through. I am wearing one of those ear to ear smiles just because I talked to you [you big so and so].

"When you called I was at the show . . . was all by myself and, honey, I prefer to be alone if I can't be with some one I care to be with and it is a rare case when I am any more. I feel so darned good now I know I'll sleep like an orphan should . . .

"I told you I wasn't going to write again for three days, but I had mailed one on my way home from the show and here I am, goofy as ever, writing another . . .

"I would like nothing better than to be able to talk to you close range sitting in your lap or held in your arms. I had better quit writing along this line at this hour because I am turning out the lights in about a minute . . .

Dispels All Her Blues.

"When I get to thinking of this part of my life I only get bitter, so had better not, but I am sure sorry when I feel this way I can't cuddle up close in your arms—you dispel all my blues—bring me more happiness than I thought would be mine.

"Havin a drink on my sweetheart—will you join me? Bye, honey, until I really get a letter from you. All my love."

Judge Weaver set the case for Jan. 22.

Attorney Tate said Mrs. Blacklidge and the policeman became acquainted when the former was arrested on complaint of neighbors that her noisy parties disturbed the peace. She was discharged in court, he added. Nottingham refused to comment on his relations with the former collector. He said he is now living with his wife.

Not Living as His Wife.

Mrs. Nottingham said she is staying in her husband's home because she has no money to go elsewhere, but insisted she is not living with him as his wife. She is the mother of a 6 year old daughter, Jeanette.

A year and a half before the filing of the Nottingham suit Mrs. Blacklidge was accused by Edward R. Litsinger, then a member of the board of review, of having participated in a faro swindle at Springfield in which he lost $50,000. Mrs. Blacklidge brought a suit against Litsinger, charging he had libeled her in his comments on the transaction.

Love Letters from Mrs. Blacklidge Are Read in Court

Mrs. Myrtle Tanner Blacklidge, former collector of internal revenue and defendant in alienation suit, as she appeared in court yesterday. [TRIBUNE Photo.]

Mrs. Susanne Nottingham, plaintiff in action against Mrs. Blacklidge. [TRIBUNE Photo.]

Policeman Norman Nottingham, to whom Mrs. Blacklidge wrote letters. [TRIBUNE Photo.]

KATE PULLMAN AND 'EUGENIC BABY' HURT IN CRASH; ACTOR DIES

Ayer, Mass., Jan. 10.—(AP)—The condition of Kate Pullman, actress, and her five year old son who were hurt in an automobile accident last night in which Miss Pullman's vaudeville partner, John McCluskey, was killed, was described as improved today at Ayer Community hospital. The boy once was known as "the eugenic baby."

Miss Pullman's name was removed from the danger list this afternoon after she regained consciousness. She suffered a head injury and a broken bone in her hand.

The boy was still in danger, however. He suffered a severe concussion although there was no skull fracture.

CONTRACT FOR NEW HENROTIN HOSPITAL LET

The contract for the construction of the new Henrotin Policlinic hospital, which is to be erected at Oak and La Salle streets at a cost of about half a million dollars, was let yesterday to the general contracting firm of E. P. Strandberg & Co. The firm was chosen among 21 bidders. The amount of the successful bid was not revealed.

Miss Veronica Miller, superintendent of the Henrotin hospital, who made the announcement, said excavation work will begin Monday. The new building is to be known as the Chicago Policlinic. It will be six stories high and will have 100 beds.

It will contain many features, including the elimination of irritating noises, such as clanging elevator doors, banging doors and other unnecessary sounds.

CASH PAY DAYS ASSURED LINCOLN PARK EMPLOYES

The Lincoln park commissioners yesterday voted to issue $450,000 in 1933 tax warrants to pay salaries and past due bills. The warrants will be sold to the Continental Illinois National bank, according to A. D. Piamondon, president of the park board. Although only $47,000 is needed for back pay, $380,000 will be placed in the pay roll account, assuring cash pay days up to May 1. The other $100,000 will go toward payment of 1932 and 1933 bills for materials and supplies.

Alleged Nebraska Robber Surrenders in Court Here

Samuel Taran, 43 years old, ex-convict, who is wanted in Nebraska and Kansas for kidnaping, bank robbery, and assault to kill, surrendered yesterday in the South State street court. Taran fled Chicago and forfeited a $25,000 bond after he had been arrested on a governor's warrant charging him with bank robbery in Fairbury, Neb. He was released yesterday in new bond of $18,000 after his attorney, Euclid Taylor, had made a motion to vacate the $25,000 bond forfeiture. The hearing on the motion was continued until Jan. 17.

PAIR ACCUSED BY RIDE VICTIM IS HELD TO U. S. JURY

Edward F. Cusack, a suspended policeman living at 5748 South Campbell avenue, and James McCarthy, 9130 South Laflin street, were held to the federal grand jury yesterday by United States Commissioner Edwin K. Walker on charges of interfering with a government witness. Bond was fixed at $15,000 for each defendant.

The charges grew out of a gangland ride last Sunday in which the victim survived his wounds and identified Cusack and McCarthy as his assailants. John French, 25 years old, 4903 Lake Park avenue, a codefendant with Cusack and McCarthy in a hijacking case in the federal court, was the ride victim. He was shot three times in the head and left for dead in the Little Calumet river near 141st street and the River road.

The three were indicted for stealing $13,000 worth of merchandise from an interstate shipment. French is said to have testified against the others before the federal grand jury. Assistant United States Attorney Lloyd Moody said that Cusack and McCarthy may receive a maximum punishment of nine years in the penitentiary and fines of $6,000 each if they are convicted.

5 AND 10 HEIRESS' PRINCE DROPS IN ON VANCOUVER

VANCOUVER, B. C., Jan. 10.—(AP)—Nothing more nor less than princely curiosity was the reason given here today by Alexis, youngest of the "marrying Mdivanis," for his nocturnal trip from Seattle, where he had reserved a suite aboard the liner Hikawa Maru for a brideless voyage to Yokohama.

Prince Mdivani's 40 million dollar bride, the former Barbara Hutton, heiress to the Woolworth riches, meanwhile was enjoying the social whirl in San Francisco while waiting to sail on the Tatsuta Maru tomorrow, also to Yokohama.

"I had intended sailing on the Hikawa Maru from Seattle," he said on his arrival here, "but decided I would like to see Vancouver, so came here to await her sailing at noon tomorrow. My wife will sail from San Francisco almost at the same time as I sail from Vancouver. My ship will reach Yokohama two days before hers."

ONE ROSE EACH YEAR PAYS RENT TILL SHE DIES

Philadelphia, Pa., Jan. 10.—(AP)—The bushes that grow beside a house in Chestnut hill no longer will yield their fairest red rose to George A. Drovin, an attorney.

For the lease under which this was his sole payment was terminated today with the death of Mrs. Sarah S. Drovin, his mother. Mrs. Drovin, 87, died of pneumonia after a two weeks' illness.

The lease by which her only son insured her a home as long as she lived was placed on file with the recorder of deeds in 1929. Under it, Mrs. Drovin paid her son a red rose from her garden on June 1 each year.

The attorney pointed out that aside from the sentiment attached to the payment of the stipulated flower the rose gave the lease legal standing, since Pennsylvania law requires "payment in kind" after three years to make a lease under any arrangement valid.

OIL STATION MAN HELD AS FENCE FOR TIRE THIEF

AUTOMOBILE THEFTS.

Automobiles stolen, 51; recovered, 65; stripped, 6 [from police records for the twenty-four hours ending at midnight Tuesday].

Louis Crotty, 43 years old, owner of a gasoline service station at Nagle avenue and Gunnison street, was held to the grand jury in bond of $10,000 yesterday by Judge Joseph A. Graber in the Automobile court on a charge of receiving stolen property. The action was taken on testimony of John Panfil, boarder in the home of John Piotrowski, 5019 North Melvina avenue, who killed his wife and two children in an insurance plot.

Panfil, who was held in bond of $15,000 on seven charges of burglary, told the judge that Crotty had purchased two stolen automobile tires for 75 cents each. Crotty warned him, Panfil said, to be sure and burn the numbers off all stolen tires before offering them for sale.

Ten others were held to the grand jury yesterday for automobile thefts by Judge Graber. The grand jury has taken swift action against those previously bound over by Judge Graber and has returned 22 indictments since the Automobile court was established a week ago.

HOLD CALIFORNIA COUPLE AFTER AUTO GUNPLAY

Roland De Witt Seal, 38 years old, and his wife, Euretta, 39 years old, 712 Wilton place, Los Angeles, Cal., were locked up in the Lake county jail at Waukegan last night after deputy sheriffs had pursued their car more than six miles in a chase through north shore towns. Seal was charged with attempted assault with a revolver and his wife with being an accessory.

The complaints were signed by Dale De Witt Sheets, one of the owners of the Sheets Modee Advertising company, 4602 Kenmore avenue. He told Deputy Sheriffs Thomas E. Kennedy and George Tiffany that he had words with Seal at Deerfield because the Californian had turned his spotlight into his eyes. Seal pulled out a revolver and threatened his life, Sheets said.

Seal told the deputy sheriffs that he feared he was being held up. He said he was on his way to Sheboygan, Wis., to visit friends.

Taking Inventory

Men should take stock of their wardrobes just as business houses regularly take inventory of merchandise to determine their present worth. Those who adhere to the better qualities find their apparel a sound investment in distinctiveness, in durability, and also in personal appearance.

Quality merchandise unquestionably is economy and, with its many advantages, will prove to be a genuine asset when taking stock. The character of one's apparel should not be neglected for, like credit rating, it is an important element in business today. The revival of elaborate entertaining also prompts the immediate checking of one's supply of smart Shirts, Neckwear, Hosiery and other requisites for which we are unsurpassed.

Requests by Mail Receive Prompt Attention

K. Sulka & Company

6 SO. MICHIGAN AVE., CHICAGO

AWED 1,500 VIEW BELONGINGS OF EDITH M'CORMICK

Crowd at Auction Preview —Sale Jan. 16.

(Picture on back page.)

Apparently awed in spite of themselves, nearly 1,500 people, mostly women, trooped yesterday into the great town house at 1000 Lake Shore drive, once the home of Edith Rockefeller McCormick, to view her remaining belongings. Many carried or bought catalogues as they entered, in order to make notations preparatory to bidding at the coming auction, Jan. 16 and 17.

From the library on the topmost floor of the 31-room stone castle to the great piles of linen, laces, and bird cages in the basement, the throng passed quietly. Comments here and there showed amazement and some perplexity at the wide range of chinaware, silver, and linens. "And to think she never used most of these," exclaimed one woman who fondled a pile of ten damask and lace hand towels.

Find Many Odd Exhibits.

"How odd, but how very space saving," said an onlooker as she observed a huge wooden refrigerator almost hidden away under the stairway leading to the basement, ". . . and I hear Mrs. McCormick always had printed menus for dinner, even when there were no guests." Far in a corner was a mimeograph machine, dusty and rusty, and some one wanted to know why it wasn't listed for sale.

Climbing up the slightly worn, carpeted stairway, groups of twos and threes chatted softly in the window seats, and then proceeded to Mrs. McCormick's sitting room facing the drive. "I feel like I'm intruding," one person said half aloud. But the presence of a score of young attendants on hand, headed by Andy Frain of the Ushers' union, was not only a reminder that the home of Chicago's once richest woman was actually being dismantled, but a welcome source of information to many.

Attired in their bright blue uniforms bearing the letters "Wrigley Field," the ushers were posted in halls and stairways along with six plain clothes detectives and two uniformed policemen. "They ask us such funny things," said Mr. Frain. "One woman couldn't believe that Napoleon had ever owned, much less sat in, those chairs in the Empire room."

Butler Mourns at Scene.

A silent figure seen in and about the hallways and garage where the Rolls-Royce brougham is kept, was found to be Mrs. McCormick's old butler who had been in her employ six years. He begged to be excused from giving name or information. "Even though it is all so changed, I don't feel she has been gone so very long," he said, and walked quietly away. Miss Helenthal, former secretary of Mrs. McCormick, was in seclusion in her rooms on the second floor.

The present public exhibition will continue until Jan. 13, prior to the auction which is scheduled for Jan. 16 and 17 in the town house. The Villa Turicum in Lake Forest will be on exhibition Jan. 18 and 19, with admission free. The admission to the auction there on Jan. 20 also will be free, while there will be a charge of ten dollars for the auction in town, which amount will apply on all purchases made.

BARBECUE OR ZOO IS ONLY OUTLOOK FOR 8 BUFFALOES

Palos Herd a Dilemma for County Chiefs.

An echo of a great tragedy of the west, the extermination of the vast herds of buffalo in the march of civilization, yesterday engrossed the attention of county commissioners meeting in their capacity as commissioners of the forest preserves. Supt. Charles G. Sauers of the preserves reported the drama of the plains is being reënacted on a small scale in the Palos Park preserve.

Where 24 head of buffalo once roamed the preserve, there now are only 8, he said sadly. The buffalo have failed to measure up to expectations they would thrive, he said, asking permission to kill the survivors as an economy measure.

Replaced by Buffalo Nickel.

"I don't know why, but they have failed to multiply," Sauers said. "And they have so lost their spirit that no one comes to see them any more. It may be that people can dig into their pockets and look at a buffalo nickel whenever they wish to be reminded of the features of the erstwhile monarchs of the plain."

"What pocket and whose nickel?" Chairman Maurice F. Kavanagh asked. "I know why they won't multiply—they are old. Take them out to Oak Forest and make robes out of them."

"Fifteen commissioners and eight robes," mused Commissioner Charles H. Weber. "We'll have to draw lots."

Women commissioners joined with Commissioner George Miller in protesting against killing the animals. Miller suggested that the animals be given to the Chicago Zoölogical society.

Educational Hint.

"They might at least pick out a nice male and female," said Commissioner Grace Fleming. "Say, Herman and Sadie."

"Yes and teach them the facts of life," Commissioner Daniel Ryan.

"It's evident that some one has been spreading a campaign of birth control among the poor beasts," added Commissioner Peter M. Kelly, the father of seven children. "I demand an investigation."

Superintendent Sauers said the zoölogical society already has several of the animals and might not want any more. Chairman Kavanagh asked the commissioners to offer to adopt the animals.

"You might start it off by taking a couple," said Kelly.

"I don't want anything I have to feed," Kavanagh replied.

"Is that why you never married?" Kelly retorted.

Barbecue Postponed.

When no one volunteered Chairman Kavanagh asked that his colleagues abandon levity and give serious attention to the problem. Women commissioners answered they had been serious in their protestations against a callous vote to put the animals to death.

"Well, I, for one, would like a buffalo steak, but I am willing to have Mr. Sauers ask the zoölogical society whether they want the beasts," said Ryan. "If the buffaloes are not wanted I put in my bid for a barbecue."

The motion was carried.

Chicago Convict Receives a Pardon from Governor

Bernard Papke, who has been serving a sentence of 10 years to life in the state penitentiary for the robbery of Samuel Loseff's drug store at 3757 Southport avenue, received a conditional pardon yesterday from Gov. Horner. Papke was sentenced on Sept. 25, 1925. He was later tried for the murder of a customer in the drug store during the holdup, but was found not guilty of this crime.

ROTHMOOR
COATS
that sold up to $75—at
$39.50
lamb's wool interlined
Rothmoor coats that sold to $115
$59.50
Brucewood coats that sold to $50
$24.75
Be particular. Insist on the finest quality, the smartest style. You'll get it here—at prices so sensationally low you'll hardly believe your eyes
Sizes 12 to 46, stouts 33 to 43; 5th floor
Maurice L. Rothschild
State at Jackson

MALING BROTHERS

Sale!

Brand New Shoes at a Clearance Price!!

SMART NEW STYLES THAT YOU CAN WEAR FAR INTO THE SPRING

$2.95

REGULAR $4 AND $5 VALUES!

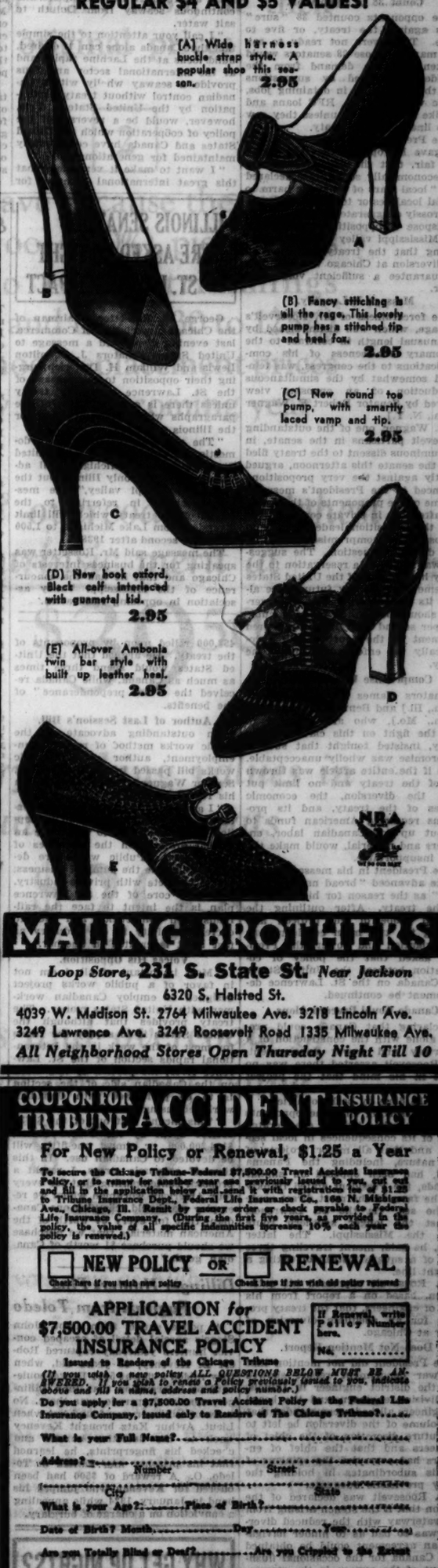

(A) Wide harness buckle strap style. A popular shoe this season. 2.95

(B) Fancy stitching in all the rage. This lovely pump has a stitched tip and heel fox. 2.95

(C) New round toe pump, with smartly laced vamp and tip. 2.95

(D) New book oxford. Black calf interlaced with gunmetal kid. 2.95

(E) All-over Amboola twin bar style with built up leather heel. 2.95

MALING BROTHERS

Loop Store, 231 S. State St. Near Jackson

6320 S. Halsted St.

4039 W. Madison St. 2764 Milwaukee Ave. 3218 Lincoln Ave. 3249 Lawrence Ave. 3249 Roosevelt Road 1335 Milwaukee Ave.

All Neighborhood Stores Open Thursday Night Till 10

COUPON FOR TRIBUNE ACCIDENT INSURANCE POLICY

For New Policy or Renewal, $1.25 a Year

To secure the Chicago Tribune-Federal $7,500.00 Travel Accident Insurance Policy, or to renew for another year one previously issued to you, cut out and fill in the application below and send it with registration fee of $1.25 to Tribune Insurance Dept., Federal Life Insurance Co., 160 N. Michigan Ave., Chicago, Ill. Remit by money order or check payable to Federal Life Insurance Company. (During the first five years, as provided in the policy, the value of all specific indemnities increases 10% each year the policy is renewed.)

☐ NEW POLICY OR ☐ RENEWAL

Check here if you wish new policy. Check here if you wish old policy renewed.

APPLICATION for $7,500.00 TRAVEL ACCIDENT INSURANCE POLICY

Issued to Readers of the Chicago Tribune

If Renewal, write Policy Number here. No. .....

(If you wish a new policy ALL QUESTIONS BELOW MUST BE ANSWERED. If you wish to renew a Policy previously issued to you, indicate above and fill in name, address and policy number.)

Do you apply for a $7,500.00 Travel Accident Policy in the Federal Life Insurance Company, issued only to Readers of The Chicago Tribune?.....

What is your Full Name?.....

Address?..... Number Street

..... City State

What is your Age?..... Place of Birth?.....

Date of Birth? Month..... Day..... Year.....

Are you Totally Blind or Deaf?..... Are you Crippled to the Extent That You Cannot Travel Safely in Public Places?.....

What is the name and address of person to whom you want this insurance paid in case you are killed? (If not answered insurance will be payable to your Estate.)

Beneficiary's Name?.....

Relationship?.....

Address?.....

Do you certify that you are or will become a reader of The Chicago Tribune?.....

Sign your name here.....

NOTICE: Not more than one policy will be issued to any one person. Issued Only to Applicants Over 10 and Under 70 Years of Age.

BATTLE LOOMS IN SENATE ON SEAWAY TREATY

Ratification Is Urged by Roosevelt.

BY JOHN BOETTIGER.
[Chicago Tribune Press Service.]

Washington, D. C., Jan. 10.—[Special.]—The St. Lawrence treaty, sanctioned in enthusiastic terms today by President Roosevelt, is ready for consideration by the United States senate.

A classical battle over its ratification is scheduled to open tomorrow and tonight no one could predict with positiveness whose will be the victory. A two-thirds vote, or 64 of the 96 senators, is required for ratification.

Opponents to the treaty declared confidently that if the vote were taken now, without debate, the treaty would be badly defeated. Administration leaders, supporting the treaty, conceded privately that unless President Roosevelt exerts strong pressure against wabbly senators, driving them to support the pact, the necessary two-thirds majority cannot be obtained. One pro-treaty leader confessed glumly today that a simple majority could not now be obtained, and he was frankly dubious of the effectiveness even of a presidential dictum.

Count 38 in Opposition.

The opponents counted 38 "sure" votes against the treaty, or five to spare. They were not ready to say how many of those 38 senators would weaken under a demand from the President, weighted by suggestions that their influence in obtaining jobs, public works, grants, RFC loans and the like might suffer, unless they saw fit to lineup for the treaty.

The President's message to the senate gave his opinion that the treaty was fair, that the waterway project was economically sound. He declared that "local fears of economic harm to special localities or to special interests are grossly exaggerated." He attempted to dispose of opposition from Illinois and Mississippi valley senators by declaring that the treaty provision on the diversion at Chicago was adequate to guarantee a sufficient volume of water.

Message Is Lengthy.

The forcefulness of Mr. Roosevelt's message, which was distinguished by its unusual length in contrast to the customary conciseness of his communications to the congress, was tempered somewhat by the simultaneous introduction of an opposing view entered by Senator Robert F. Wagner [Dem., N. Y.].

Mr. Wagner, one of the outstanding Roosevelt partisans in the senate, in a voluminous dissent to the treaty filed with the senate this afternoon, argued directly against the very propositions advanced in the President's message.

Some of the proponents of the treaty this afternoon in private conversations with the opposition leaders advanced proposals for a compromise on the Chicago diversion question. The suggestion was to attach a reservation to the treaty holding that if the United States Supreme court at any future time altered its present order that the diversion should be limited to 1,500 cubic feet per second after 1938, the altered judgment of the court should automatically be enforceable under the treaty.

Compromise Unacceptable.

Senators James Hamilton Lewis [Dem., Ill.] and Bennett Champ Clark [Dem., Mo.], who are expected to lead the fight on this clause of the treaty, insisted tonight that such a compromise was wholly unacceptable. Even if the entire article was thrown out of the treaty and no limit put upon the diversion, the economic phases of the treaty, and its provisions requiring American funds to be put up for Canadian labor, engineers and material, would make the pact insupportable.

The President in his message to the senate advanced "broad national reasons" as the reason for his advocacy of the treaty. After outlining the general scope of the project, and naming the two main considerations of navigation and power, the President asked that the policy of cooperation between the United States and Canada on the St. Lawrence development be continued.

Canada Could Proceed Alone.

Declaring that Canada could proceed alone with the construction of a waterway and power development, Mr. Roosevelt asserted there was no doubt in his mind that the project was to be carried out, and that it should be done by both countries.

After asserting that the opponents to the treaty had induced exaggerated fears of its consequences in local sections and that all major projects of this nature, including the Panama canal, had been opposed on similar grounds, the President stated frankly that he favored the most direct route to the sea, via the St. Lawrence, against the longer southern route down the Mississippi. The latter route, he said, meant traveling three sides of a square instead of taking a straight line.

Mr. Roosevelt expressed his satisfaction, based on a report from his chief of engineers, that the treaty provides for an adequate diversion of water at Chicago.

Does Not Mention Report.

The President did not mention that the war department report showed that the district engineer in Illinois, the division engineer, and the board of engineers all had recommended that the volume of the diversion be left to the future discretion of the chief of engineers and that the chief of engineers had overruled the opinions of all his subordinates in holding the treaty provisions adequate.

Mr. Roosevelt was declared of the opinion that if the stench arising from the waterway with the reduced diversion was so bad as to hinder navigation an agreement could be obtained from Canada for the occasional flushing out of the sewage in the stream.

Senator Wagner's opposition report to the senate, made by him as a member of the senate foreign relations committee, stated that the cost of the waterway to the United States would be $573,136,000 instead of the $272,-453,000 relied upon by proponents of the treaty. He argued that the United States would spend three times as much as Canada, while Canada received the "vast preponderance" of the benefits.

Author of Last Session's Bill.

An outstanding advocate of the public works method of relieving unemployment, author of the public works bill passed in the last session, Senator Wagner wrote significantly in his report as follows:

"I am not for a public works undertaking that is extravagant in conception and foredoomed to constitute an annual drain upon the resources of the country. Public works are designed to prime the pump of business; not to compete with private industry. The very core of the St. Lawrence plan is the intent to face the railroads with competition and thus to decrease activity in one industry as fast as it is created in another.

Voices His Opposition.

"Most important of all, I am not in favor of a public works project designed to employ Canadian workmen with United States money. The treaty provides that although the United States is to supply the funds for most of the work in the International rapids section of the St. Lawrence river, the portion of this work on the Canadian side of the section is to be performed with Canadian workmen using Canadian materials.

"This means that out of the $573,136,000 spent by the United States, $104,200,000, or almost one-fifth, will be devoted to Canadian use. In this time of economic stress, I resent a proposal contemplating that for every four American workmen whom we reemploy we should reëmploy one Canadian; that for every $4 worth of the American materials that we purchase we should purchase $1 worth of Canadian goods."

Dillinger Hunters Find Fugitive from Toledo

A police squad from Capt. John Stege's special detail of escaped convict hunters yesterday captured Robert D. Keveney, 35 years old, when they raided a flat at 5511 Drexel boulevard on information that John Dillinger, convict desperado, was there. No trace of Dillinger was found but when Lieut. Arthur Katz brought Keveney back to the detective bureau and checked his fingerprints, he learned that his prisoner was wanted in Toledo, O. A reward of $500 had been offered for Keveney who jumped his bond in January, 1924 while appealing a conviction on a charge of burglary.

WHY GET UP NIGHTS?

Lax the Bladder With Juniper Oil, Buchu, Etc.

Drive out the impurities and excess acids that cause irritation, burning and frequent desire. Juniper oil is pleasant to take in the form of BUKETS, the bladder laxative, also containing Buchu leaves, etc. Works on the bladder similar to castor oil on the bowels. Get a 25c box from any drug store. After four days if not relieved of "getting up nights" go back and get your money. If you are bothered with backache or leg pains caused from bladder disorders you are bound to feel better after this cleansing and you get your regular sleep. Sold by Walgreen Drug Stores.

CLOGGED PORES
prevented if skin is well cleansed with non-irritant soap. Thousands use only
Resinol

ROOSEVELT'S WATERWAY MESSAGE

WASHINGTON, D. C., Jan. 10.—[Special.]—President Roosevelt's message to the United States senate today favoring early ratification of the St. Lawrence waterway treaty follows:

"To the senate:

"I request the consideration of ratification by the senate of the so-called St. Lawrence treaty with Canada. Broad national reasons lead me, without hesitation, to advocate the treaty. There are two main considerations, navigation and power.

"Canada and the United States are possessed of a natural flow of water from near the center of the continent to the ocean—a flow which throughout the greater part of its length is today available for navigation by large size vessels.

"A system of locks at the eastern end of Lake Superior, a dredged channel between Lake Huron and Lake Erie, and another series of great locks between Lake Erie and Lake Ontario provide free and adequate navigation well down the St. Lawrence river. From there, a series of three rapids, all of them within a distance of 120 miles, now impede navigation by ocean going vessels; but a Canadian canal already provides facilities for smaller ships. This Canadian canal now is used substantially up to its capacity.

Two Rapids in Canada.

"Two of the three rapids are wholly in Canadian territory; the other is in the so-called international section. A great power development at the Beauharnois rapids in Canada is already nearing completion and locks for ocean going ships have been planned for and could readily be built at a low cost as part of the plan. This means that only two additional series of locks are required for a complete and continuous seaway from Duluth to salt water.

"I call your attention to the simple fact that Canada alone can, if desired, build locks at the Lachine rapids and at the international sector and thus provide a seaway wholly within Canadian control without treaty participation by the United States. This, however, would be a reversal of the policy of coöperation which the United States and Canada have continuously maintained for generations.

"I want to make it very clear that this great international highway for shipping is without any question going to be completed in the near future and that this completion should be carried out by both nations instead of by one.

Sends Summary to Senate.

"I am sending you herewith a summary of data prepared at my request by governmental agencies. This summary, in its relation to the economic aspects of the seaway, shows from the broad national point of view, first, that commerce and transportation will be greatly benefited and, secondly, local fears of economic harm to special localities or to special interests are grossly exaggerated.

"It is, I believe, a historic fact that every great improvement directed to better commercial communications, whether in the case of railroads into new territory, or the deepening of great rivers, or the building of canals, or even the cutting of the Isthmus of Panama, have all been subjected to opposition on the part of local interests which conjure up imaginary fears and fail to realize that improved transportation results in increased commerce benefiting directly or indirectly all sections.

Will Not Hurt Railroads.

"For example, I am convinced that the building of the St. Lawrence seaway will not injure the railroads or throw their employés out of work; that it will not in any way interfere with the proper use of the Mississippi river or the Missouri river for navigation.

"Let us be wholly frank in saying that it is better economics to send grain or other raw materials from our northwest to Europe via the great lakes and St. Lawrence than it is to send them around three sides of a square—via Texas ports or the Mississippi, thence, through the gulf of Mexico and thence from the southern end of the north Atlantic to its northern end. In this illustration, it is well to remember that a straight line is the shortest distance between two points.

"I am satisfied that the treaty contains adequate provision for the needs of the Chicago drainage district and for navigation between Lake Michigan and the Mississippi river. A special report from the chief of engineers of the war department covers this subject.

"On the affirmative side, I subscribe to the definite belief that the completion of the seaway will greatly serve the economic and transportation needs of a vast area of the United States and should, therefore, be considered solely from the national point of view.

To Control Electric Rates.

"The other great objective provided for in the treaty relates to the development of electric power. As you know, I have advocated the development of four great power areas in the United States, each to serve as a yardstick and each to be controlled by government or governmental agencies.

"The Tennessee valley plants and projects in the southeast, the Boulder dam on the Colorado river in the southwest, the Columbia river projects in the northwest are already under construction. The St. Lawrence development in the northeast calls for action. This river is a source of incomparably cheap power located in proximity to a great industrial and rural market and within transmission distance of millions of domestic consumers.

"The legislature of the state of New York by unanimous vote set up the necessary state machinery during my term as governor of New York and the state stands ready to coöperate with the federal government in the distribution of power in accordance with what I believe is today a definite national policy.

Calls Treaty Necessary.

"Power in the international section of the St. Lawrence cannot be developed without a treaty between the United States and Canada. On the other hand, Canada can develop a huge block of new power at the two other rapids which lie wholly within Canadian territory. Here, again, as in the case of navigation, it is better in every way that we should maintain the historic principle of accord with Canada in the mutual development of the two nations.

"I have not stressed the fact that the starting of this great work will put thousands of unemployed to work. I have preferred to stress the great future advantages to our country and especially the fact that all of us should view this treaty in the light of the benefits which it confers on the people of the United States as a whole."

ILLINOIS SENATORS ARE ASKED TO FIGHT ST. LAWRENCE PACT

George W. Rossetter, chairman of the Chicago Association of Commerce, last evening dispatched a message to United States Senators J. Hamilton Lewis and William H. Dieterich, urging their opposition to the passage of the St. Lawrence waterway treaty unless there is a modification of the paragraphs which limit diversion for the Illinois waterway.

"The surrender of the strictly domestic sovereignty of the United States over Lake Michigan will adversely affect not only Illinois but the entire Mississippi valley," the message declared in referring to the clause of the treaty which will limit diversion from Lake Michigan to 1,500 cubic feet second after 1938.

The message said Mr. Rossetter was speaking for the business interests of Chicago and that he had the concurrence of the Mississippi Valley association in opposing ratification.

8 MORE PLACES FORCED TO HAND IN BLUE EAGLES

Washington, D. C., Jan. 10.—(AP)—The NRA compliance board today announced it had ordered withdrawal of Blue Eagles from six hat shops in Charlotte, N. C., and from a restaurant in Wentworth, Wis., and another in Portland, Ore.

The six hat shops were Boston Hat shop, Thomas Canavos, proprietor; Charlotte Hat shop, same proprietor; Central Hat shop, John G. Miller; Paris Hatters, Nicholas Dengas; Piedmont Hat shop, Chris Rollins, and Tryon Hat Cleaners, G. T. Pappas.

The announcement said that the hat shop Blue Eagles were removed because the hatters had violated the President's reëmployment agreement with respect to wages and hours of employés engaged in shoe shining.

Removal of the Blue Eagle from the Dreamland inn, James Morrison, proprietor, at Wentworth, Wis., resulted from "violations of the maximum hours and minimum wage provisions of the substitution provided for the restaurant industry."

The board said it had taken the insignia from the Pilgrim café, Adam Engl, proprietor, of Portland, Ore., for similar violations.

2 YOUTHS SENTENCED.

Eau Claire, Wis., Jan. 10.—[Special.]—One to six years each in the Green Bay reformatory was the sentence meted out to Clifford Peterson, 23, and Bryant Flick, 18, by Judge James Wickham in Circuit court here today when they pleaded guilty to armed robbery. Both admitted the holdup and robbery of a restaurant here two weeks ago.

ANDY GUMP LOSES ONE OF HIS 348 AUTO PLATES IN BELOIT

Beloit, Wis., Jan. 10.—[Special.]—Andy Gump has asked Beloit police to look for one of his 348 license plates which are so familiar to followers of the Sid Smith comic strip in THE CHICAGO TRIBUNE.

Andy inherited No. 348 from old Doc Yak and the well known license number is treasured by him more than his efficient cook. When Smith made one of his frequent stops in Beloit on Saturday he went to a restaurant to sip a cup of coffee and autograph a few menus.

When he came out a license plate was missing from his big sports car, Beloit detectives were informed yesterday.

They have a hunch that some college student believed the license plate would make a valuable addition to the collection of signs in his fraternity room and took it.

Duchess of Alba, Spanish Noblewoman, Seriously Ill

MADRID, Spain, Jan. 10.—(AP)—The duchess of Alba, a member of one of the most prominent Spanish noble families, was reported seriously ill tonight with tuberculosis. As the Marquesa San Vincente del Barco, she married the duke of Alba, the holder of six ducal titles and a grandee of Spain, in London on Oct. 8, 1920.

FELTMAN & CURME CLEARANCE

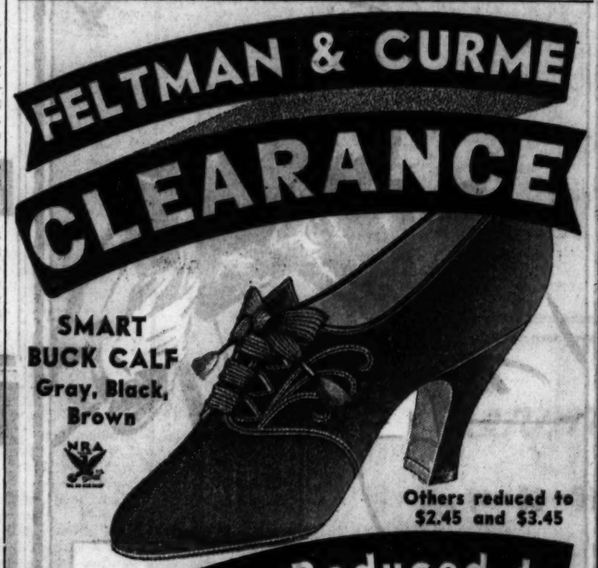

SMART BUCK CALF
Gray, Black, Brown

Others reduced to $2.45 and $3.45

Thousands Reduced to $1.95 AND $2.95

ALL STYLES
ALL MATERIALS, ALL COLORS

FELTMAN & CURME
THREE LOOP STORES

238 S. State St. 134 N. State St. 39 W. Van Buren St.
Neighborhood stores open Tues., Thurs., Sat. Eves.

NORTH	WEST	SOUTH
3209 Lawrence Ave.	3601 W. 26th St.	4742 S. Ashland Ave.
3229 Lincoln Ave.	5942 W. 22nd St.	8350 S. Halsted St.
4710 Sheridan Rd.	3403 W. Roosevelt Rd.	7857 S. Halsted St.
3316 Lincoln Ave.	OAK PARK	922 E. 63rd St.
1749 Howard St.	1119 Lake St.	11133 S. Michigan Ave.
1011 Belmont Ave.	CHICAGO HEIGHTS	6707 Stony Island Ave.
NORTHWEST	1604 Otto Blvd.	4167 Archer Ave.
2748 W. North Ave.	JOLIET	3003 E. 92nd St.
2785 Milwaukee Ave.	104 N. Chicago St.	3211 W. 63rd St.
1362 Milwaukee Ave.	WAUKEGAN	HAMMOND
EVANSTON	116 N. Genesee St.	441 State St.
619 Davis St.		GARY
		551 Broadway

MAP SYSTEM TO KEEP RADIO CALLS FROM CRIMINALS

Allman Seeks Curb on Use of Police Signals.

Science versus criminals was the subject of a conference yesterday between Police Commissioner Allman and Frank A. Rafferty, radio engineer of the police department. They discussed plans to keep one scientific jump ahead of the outlaw.

The immediate topic of discussion was means of preventing robbers, burglars, and safeblowers from receiving police radio alarms. On Tuesday robbers carried their own radio in the Chicago Home for Incurables, 5535 Ellis avenue, and had it connected with an electric outlet while they looted the safe. A month ago crackmen did the same thing when they spent three hours chiseling open safety deposit boxes in the closed Unity Trust and Savings bank, 3909 West North avenue.

Police Work Slowed Up.

Chief Schoemaker said the criminals have been quick in taking advantage of the radio's help in giving them warning of a summons for the police. When secrecy is essential, the radio message merely tells a roving police squad to call the supervisor; then the message is be given over the telephone. This, of course, slows up police work.

On straight radio calls, Rafferty said, a police car should arrive at any address in the city within two minutes after the broadcasting of a police order for a particular car to hurry there. The average distance traveled by a police car in answer to a radio alarm is 1.2 miles and with such fast follow up possible robbers usually can gain only a minute or two at the most in making their escape after hearing police sent to capture them, the radio expert said.

Study Word Scrambling.

"We have discussed usage of the telephone company's method of scrambling trans-Atlantic messages so they cannot be understood if intercepted," said Rafferty. "A filter is needed to unscramble the words and if we equipped police cars with such a filter it would be possible for thieves to obtain copies, and soon they would be on the market for all crooks to buy and use.

"We have discussed a plan that would require the use of three frequencies. Presently there are only eight frequencies alloted by the federal radio commission for police throughout the country, and ours is somewhat hampered by the stations in Cincinnati and St. Louis. Since the Mexican radio conference, however, we understand that many more frequencies are to be allowed for police work. We can use ten of them if we can get them.

Discuss Triple Frequencies.

"With three frequencies we could send a message divided into three sections and a radio set for but one frequency would get only one-third of the message. But that, too, would require an arrangement for our radios that could be stolen and copied by crooks. A system might be worked out such that a squad on duty would be told to set their radio in "position one" and to change to position two or three at a designated hour.

'Regarding radio telephones which would enable individual cars to receive a call that could not be intercepted, we would require 270 frequencies and the government would never allow that many. We now have 215 squad cars equipped with radio.

"We are keeping abreast of all developments and are ready to take advantage of every improvement. Several experiments are under way. The code system—broadcasting a number which means, for instance 'burglars are in a house'—has not proved to be better than stating the actual reason for the alarm.

"As our system now operates a crook must hurry to get away from Chicago police."

MAP OF NAVY'S FLIGHT TO HAWAII

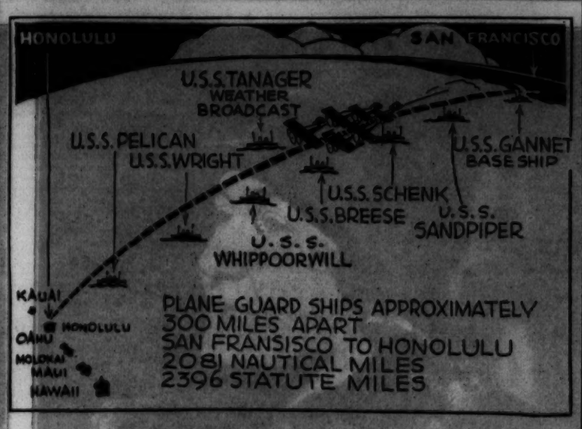

Map showing the route of six navy planes which are flying to Honolulu and the location of ships which have been stationed along the route. The latest bulletins report the planes about 860 miles on their journey.
[Acme Photo.]

Once a Slave, He Dies in Poorhouse at 114

Noblesville, Ind., Jan. 10.—[Special.]—Allen Davis, one of the oldest exslaves in the United States, died at the poorhouse here today, aged 114. He often recalled that his twin brother was sold on the auction block in 1851 for $400, three horses and a cow.

ROBBERS OBTAIN $1,048,000 LESS LOOT IN 1933

For the second successive year burglaries and robberies have fallen off in Chicago, according to police records. During 1933 an aggregate of $3,048,367 worth of merchandise and cash was taken from the public by prowlers or holdup men. This amount is $1,043,349 less than the $4,115,156 taken during 1932 and is $3,377,710 less than the $6,444,517 taken during 1931.

During the last twelve months stolen merchandise, excluding automobiles, was valued at $1,856,347. Cash taken by criminals totaled $1,210,460. The same items for 1932 amounted to $2,707,109 and $1,408,047, and for the previous year they were, respectively, $3,917,594 and $2,526,923.

Tables showing comparative records of stolen merchandise and cash were made public yesterday by Police Commissioner Allman, as follows:

Month—	Merchandise	Cash
January	$ 168,833	$ 108,904
February	140,741	92,939
March	214,935	128,126
April	189,362	112,809
May	163,474	117,832
June	152,668	122,572
July	146,810	106,902
August	150,871	90,669
September	139,226	78,252
October	147,891	93,387
November	139,762	84,351
December	92,714	68,127
Totals	$1,856,347	$1,210,460

In January, 1933, there were 6,074 policemen in the Chicago department. On the first day of 1934 there were 6,216 men in the department. The appropriation by the city council for the 1933 department amounted to $14,401,000.

Trio Holds Up Kansas City Bank; Escapes with $2,000

Kansas City, Mo., Jan. 10.—(AP)—Three men held up the National Bank and Trust company of North Kansas City this afternoon and escaped with approximately $2,000 in cash.

OLD GOLD

Experienced appraisers with city sealed scales are here to give you free estimates of the cash value of old watch cases, chains, brooches, dental gold, etc. It is an advantage to drive or send discarded gold to this responsible establishment and Receive Proper Cash Value.
FIFTY YEARS BUYING GOLD
U. S. Government License P. A. 532
U. S. SMELTING WORKS
(The Old Reliable)
39 S. State St., Cor. Monroe, 4th Floor

Mrs. Franklin D. Roosevelt writes us a letter:

THE WHITE HOUSE
WASHINGTON

January 3, 1934

My dear Mr. McKinlay:

I want to tell you how very much I enjoyed my visit to Marshall Field's Pilgrim Shop and how particularly pleased I was to see my own furniture so delightfully shown. Having it all together in a room like that makes a great difference and also makes it possible for people to look at the construction and shows the difference between hand made and machine made furniture.

Very sincerely yours,

Eleanor Roosevelt

Mrs. Roosevelt's own Val-Kill furniture factory, of which she speaks in her letter, is in Hyde Park, New York. Here, skilled hands are kept active creating fine furniture . . . copying, to a T, famous designs of the Early American Period. This furniture, because of its authenticity and fineness of material and workmanship, may be regarded as "heirloom" furniture. Each piece is worthy of being handed down from one generation to the next, *to have and to hold.*

In Chicago, you will find this furniture only at Marshall Field & Company in the Pilgrim Shop.

New last year, the Pilgrim Shop is already famous for its authentic Early American reproductions.

EIGHTH FLOOR, SOUTH, WABASH

THE PILGRIM SHOP
MARSHALL FIELD & COMPANY

LEARN DEFICIT WILL TOP FIRST 7 BILLION MARK

Appropriations Started Through House.

BY ARTHUR SEARS HENNING.

Washington, D. C., Jan. 10.—[Special.]—While the house today was taking up the first appropriation bill for 1935—that providing more than half a billion dollars for the independent offices—it became known that the deficit for this year will top the 7 billion 300 millions President Roosevelt estimated in his budget message a week ago.

The President revealed today that he is about to ask deficiency appropriations aggregating more than the 1 billion 166 millions he mentioned in his message, but would not give details of the increases. His original estimate called for 400 millions to finance the civil works administration between Feb. 1 and May 1, and 766 millions for the RFC, farm credit, and home loan banks.

Lops 7 Million Off Offices.

The independent offices bill as reported to the house by the appropriations committee totals $566,435,693, which is $7,144,200 less than the President's budget proposed and $59,206,593 less than the appropriation for this year. The reductions, however, are of such nature that they are likely to be wiped out by deficiency appropriations before July 1, 1935. As a result of the cut in veterans' benefits, the 1935 total for the independent offices is $455,982,000 less than that appropriated for 1933.

Most of the money for 1935 is for the veterans administration—$546,005,000. Other principal items are: White House, $429,419; board of mediation, $125,564; civil service commission, $1,476,000; employés' compensation commission, $4,353,410; federal trade commission, $1,242,730; general accounting office, $3,461,920; interstate commerce commission, $5,430,970; Smithsonian institution, $924,024.

Only Two Increases.

Only two increases over budget estimates were included—$50,000 for repairing the White House and $10,000 for the Smithsonian institution's printing account.

Two major fights on the measure are in prospect. The Republicans will endeavor to knock out some provisions of the economy act so as to restore a portion of the benefits of which veterans have been deprived. Numerous members of both parties will seek to overturn or modify the government employés' pay cut, which the bill, following the President's recommendation, provides shall be 10 per cent after July 1 instead of the present 15 per cent.

Congress Cut the Same.

Compensation of senators, representatives, delegates, resident commissioners, and that of the officers and employés of congress and other under legislative establishments is placed for 1935 on the same reduction basis as that of officers and employés of the government generally. The pay of representatives and seantors becomes $9,000, as against $8,500.

The economy section of the bill breaks away from the budget recommendation in several important respects, prohibiting the restoration of automatic pay increases for army, navy and marine crops asked by the President.

In reporting the bill Representative Clifton A. Woodrum [Dem., Va.] said the appropriations committee "feels that in continuing general economy legislation for the fiscal year 1935 there should not be a total relaxation in the prohibition against automatic promotion, and that whatever is done continuing the prohibition should be based upon equal treatment to all persons in all the automatic groups."

Higher Rank, More Pay.

The ban upon automatic promotions, however, is modified to the extent of permitting increases of pay when there is a promotion in rank. This applies to the civil as well as to the military services.

The committee report shows the estimated saving, including the 10 per cent pay cut but exclusive of pay reductions in the legislative branch, is approximately $160,000,000.

The report says the 5 per cent salary restoration based on budget figures is $63,217,499, exclusive of the legislative branches. A restoration of the entire 15 per cent would require an additional $126,435,006 in excess of the budget estimate, exclusive of the amount required for the legislative branches.

The veterans' bureau appropriation request was cut to $7,000,000 less than the budget estimates of $563,210,000, which were $49,627,909 less than appropriations for this fiscal year.

The reduction was effected through cuts in allotments for civil war and private bill pensions, which probably will be made up in a deficiency bill at the next congress.

Cut Bureau $335,962,418.

Appropriations for the bureau in the current year amounted to $602,838,000, compared with $948,800,418 in 1933, indicating a saving of $335,962,418, largely through the economy act.

'At hearings before the subcommittee headed by Representative Woodrum it was developed from Brig. Gen. Frank T. Hines, veterans' administrator, that 100,000 had been dropped from the presumptive rolls under the economy act.

Of veterans remaining, Hines said, 42.76 per cent were allowed to stay on the rolls by the review boards. The others are appealing their cases before the appeals tribunals set up by the President.

He added the veterans' administration had been criticized for "our liberal policy," but said, generally speaking, the work of the boards "has been excellent." The administration's policy, he said, was one "of resolving the doubt in favor of the veteran."

Plan for City-Wide Fete on Roosevelt's Birthday

Plans for a city-wide celebration of President Roosevelt's birthday, Jan. 30, were discussed by a committee of 75 civic leaders, of which Carter H. Harrison is chairman, at a meeting in the Hotel Sherman yesterday. Celebrations will be held in all the large downtown hotels and in community halls and fraternal halls throughout the city. Supt. Bogan was asked to have exercises in all city schools. The American Federation of Labor and the associated building trades councils also will participate. Headquarters have been established in the Sherman. Andrew Reibori is general manager.

James A. Reed and Bride Here

James A. Reed, former senator from Missouri, with his bride, the former Mrs. Nell Q. Donnelly of Kansas City, at the Congress hotel yesterday. [TRIBUNE Photo.]

CARROZZO TELLS OF FEE LEVY ON CWA WORKERS

Union Agent Defends Collections.

Michael Carrozzo, head of the Street Laborers' union, was questioned yesterday by federal agents who are investigating reports that Civil Works administration employés have been forced to pay tribute to the union in order to keep their jobs.

Cassio Tambrino, one of Carrozzo's union agents, and two CWA foremen were previously questioned by S. Norman Moe, chief investigator, who has been assigned to sift hundreds of complaints about the operations of the CWA in the Chicago area. The evidence gathered by Investigator Moe will be presented to United States Attorney Dwight Green, who will decide whether federal grand jury action is justified in the case.

For several weeks, anonymous complaints have been received from street laborers on CWA projects that they were being forced to pay $1 a month to the street laborers' union if they did not hold union cards. Frank D. Chase, state director of the CWA, ordered an investigation when he was informed that foremen were threatening the nonunion workers if they did not pay the $1 fee.

No Profit, Says Carrozzo.

Carrozzo declared that he was making no money from the $1 charge because printing of the permit cards given for the fee consumed all the profits. He was said to have issued orders recently that foremen were to cease their collecting activities. The workers were to be left alone during working hours.

Carrozzo also asserted that, as a result of his activities, the street laborers on several projects had their pay boosted from 50 to 75 cents an hour. Workers who did not pay the $1 fee to the union were threatened with removal to projects where only 50 cents an hour is being paid, it was reported.

Tambrino was said to have told the agents that Carrozzo declared that CWA officials were cooperating with him and that workers not paying the $1 for a union card would be transferred or discharged from work. This was emphatically denied by the CWA officials.

The foremen questioned were Peter McGuire, in charge of a crew at Fletcher street and California avenue, and Walter Pryzgoda, foreman of another crew a block away. The latter was said to have admitted collecting the $1 fees from a number of workers. Both denied threatening the workers, it was said.

The federal agents are also charged with an inquiry into the purchase of materials under the CWA program. To illustrate the difficulties under which the administration officials are working, Chairman R. J. Dunham yesterday released a statement of facts concerning the situation in Harvey where a $500,000 sewer project is under construction.

Object to Lowest Bids.

"The lowest bids were from the Morton Sand and Gravel company and the Chicago Sand and Gravel company," the statement related. "Other bids were made under the NRA code provisions. An objection was made by James Fryer, codifier of the building supply industry, to the granting of contracts to the low bidders. Howard O. Hunter, CWA authority for the middle western district, was consulted. He asked Washington and was told that the lowest bid of any firm operating under the NRA was acceptable. Both firms said they were operating under NRA. This shows some of the technicalities which impede our operations."

As of Dec. 27, the CWA in Chicago had purchased materials costing $1,416,500, it was stated, and further purchases totaling $52,663 since that date are about to be completed. The various public bodies in charge of projects shared the materials costs as follows:

City	$1,018,391
Sanitary district	16,195
Lincoln park	3,804
West parks	29,794
South parks	22,163
Forest preserves	68,372
Illinois National Guard	20,592
Cook county projects outside Chgo.	83,828
Miscellaneous	100,730

"So far as the civil works administration in Illinois is concerned, I'm willing to go before the world," declared Mr. Dunham. "An investigation is welcome."

SUCCUMBS TO HEART ATTACK.

Mrs. Maude Dodge, 60 years old, of the Whitfield hotel, 5330 Harper avenue, a widow, succumbed to a heart attack yesterday in Green's drug store, 1500 East 53d street.

On Business Trip

James A. Reed, former Democratic senator from Missouri, and his bride, the former Mrs. Nell Q. Donnelly, registered at the Congress hotel yesterday for a short business visit in Chicago. The couple are on their honeymoon, which began after a surprise wedding Dec. 13 in Kansas City. The new Mrs. Reed has also been active in Democratic politics in Missouri and has attended several national conventions. The former senator acted as attorney for Mrs. Donnelly at the time of her sensational kidnaping in 1931, when she was held for ransom of $75,000 in Kansas City. Two men implicated in the case are now serving life sentences.

MRS. ROOSEVELT GIVES TALK ON FEDERAL BUDGET

Calls It U. S. Debt for Recovery.

New York, Jan. 10.—[Special.]—Mrs. Franklin D. Roosevelt, speaking tonight at the Women's City club, made one of her rare excursions into political discussion by taking up the question of the federal budget deficit.

Beginning her address with an appeal for "honesty towards the government," a realization on the part of every citizen of his obligation to assist the government in solving the problems pressing upon it, she veered into the budget question.

"Might Pay More," She Says.

"I believe that if women really knew what conditions are in this country, what some of the consequences of these conditions must be, and realized that the future depends on what is done now, they would not be inclined to worry so much about the size of the federal budget," she said.

"I think we would pay more heavily and pay more in the long run than the debt the budget is prepared to incur. For that is a debt for recovery. We must look at it from the point of view that it is being paid in order to save us from paying a great deal more in the future.

Must Cut Crime Bills.

"If we could cut down our crime bill, our waste bill, by eliminating the things which produce criminals so much would be lifted of our many other burdens from our backs in a very short time."

FILM OPERATORS AND THEATERMEN SIGN CONTRACT

A new contract, succeeding the one which expired last midnight, was signed yesterday by representatives of the Moving Picture Operators' union, local No. 110, and the theater owners. The wage agreement continues to fix the pay at from about $75 to $100 a week, the main change being to conform with NRA hourly requirements.

"The new agreement, to run for one year, is practically the same as last year's contract," said Thomas Maloy, so-called czar of the operators union. "A number of operators will, however, be relieved of working more than 40 hours a week. Our members will average from 35 to 40 hours from now on."

The other signers of the contract were Thomas Reynolds, president of the union; Aaron Saperstein, representing the Allied Theaters of Illinois, comprising the "independent" showhouses, and E. D. [Jack] Miller, head of the Exhibitors' Association of Chicago, which includes most of the big theaters.

ANC and BST Quickly Yield to FDP

Annoying Night Coughs and Bad Sore Throats quickly yield to Famous Doctor's Prescription. This prescription is called Thoxine. The very first swallow soothes your irritated throat and stops your cough. Unlike gargles and cough syrups, which touch only the surface, Thoxine goes directly to the internal cause and quickly brings you back to normal. Millions of bottles sold. An amazing success. Don't take chances with old fashioned remedies when you can get this famous doctor's prescription for only 35c. Demand Thoxine at your drug store.

TRADE RIVALS, SELLING GRAVES, CLASH ON CODE

One Faction Argues for Lot Speculation.

BY GENEVIEVE FORBES HERRICK.
[Chicago Tribune Press Service.]

Washington, D. C., Jan. 10.—[Special.]—All may be peaceful in a graveyard, but all is not peaceful in the graveyard industry. That was made plain today when NRA Deputy Administrator Richard Paddock gathered together many of the gentlemen of the craft to fight out the provisions of the proposed cemetery code.

In the first place, most of the gentlemen don't particularly want a code, because, they argue, theirs is a strictly intrastate business; nothing of interstate commerce about a graveyard.

Tradition vs. New Era.

Then, granted there is to be a code, two factions of the industry are battling each other over the precise function of a plot of land in a cemtery.

Gentlemen from the "old line" cemeteries—that's the trade name for the old fashioned cemetery where they have tall shafts of granite and marble statues—believe that you should buy a lot for future use. Gentlemen of the new "memorial park" developments, where all decorations must be flush with the ground, believe that you should be allowed to buy one lot, or a hundred, for investment, speculative purposes.

The proposed code would forbid real estate speculation in graveyards. If you make a "pre-need purchase"—a somewhat ominous trade term—you must be prepared to lie in that grave; you or a member of your family. But this code was drawn up by the National Cemetery Superintendents' associations, and the National Memorial Park boys, who argue that it's just as legitimate for a widow to make money on grave lots bought low and sold high as for her to speculate in stocks and bonds, argued that the superintendents had no business making the code, anyway; for they are, for the most part, hired help; not cemetery owners.

Dr. W. L. Halberstack of Chicago made a lyric plea for the new memorial park type of burial "estate"—another trade term.

They have come into being, he declared, "as a revolt of culture and good taste against the ugliness, the shabbiness, and often the neglect of the old line cemetery."

They have so far taken the sting out of death, he maintained, that they are really "gardens of memory." The absence of monuments and shafts has banished "the atmosphere of bats and owls, spooks and ghosts," he asserted.

Asks About Burials.

When Halberstock said they are "free from the symbols of death and sorrow" Attorney Francis Taylor, speaking for the old line branch of the industry, challenged that maybe they were also free from occupied graves. So he asked the administrator to find out just how many burials some of these new developments had.

Accordingly, Maj Paddock asked Lawrence C. Downey of the White Marsh Memorial Park, near Philadelphia, how about the burials.

For a moment Mr. Downey was gloomy as he admitted that "since 1929 we've had only 200 burials."

Then he brightened, as he predicted, "But we are making headway."

Likewise L. F. Loux of the Hillcrest Park in Cleveland confessed that, although "we started burying ten months ago we have had 62 burials." He, too, prophesied better times.

Loux indignantly denied the charge of Harry Van Horn of the Better Business bureau of Columbus, O., that this resale type of cemetery was "the worst financial racket in Ohio."

Speaking for the consumer, that's what he said, Dr. C. Whees of Allentown, Pa., pleaded for fairer prices for grave digging.

Many witnesses declared solemnly that theirs was one of the few industries in this country which was "nonseasonal and was depression proof."

Army Officer Is Killed When Auto and Train Crash

Union City, Pa., Jan. 10.—(AP)—His car struck by an Erie railroad passenger train at a grade crossing one mile west of Union City this afternoon, Maj. L. W. Fagg, United States army, met death.

DAY IN WASHINGTON

[By the Associated Press.]

Heavy taxes upon liquor imports from debt defaulting nations were approved by the senate.

President Roosevelt asked congress to guarantee the principal of farm loan bonds.

The President urged immediate ratification of the St. Lawrence waterway treaty.

Senate investigators heard that Col. Charles A. Lindbergh received $250,000 in stock from Transcontinental Air Transport in addition to his salary.

The senate foreign relations committee approved William C. Bullitt as ambassador to Russia.

President Roosevelt advised railroads and utilities to establish mortgage retirement sinking funds.

Unrestricted importation of American type liquors was announced for the next 30 days.

President Roosevelt agreed that home loan bonds should be guaranteed fully by the government.

Hugh Johnson announced a conference to consider further reduction of industrial working hours.

STORE LEADERS ACT FOR 'VISIBLE' TAX ON SALES

Seek to Guard Interest of Consumer.

A campaign to "bring the sales tax out into the open" so that the public will be on guard against unnecessary governmental spending for which the consumers must pay, was started yesterday at a meeting of representatives of department stores and other large mercantile establishments. The conference was held at the Union League club under the sponsorship of the mercantile committee of the Illinois Chamber of Commerce.

It was unanimously decided to work toward resumption of the arrangement whereby the state sales, or "occupational," tax of 2 per cent is a visible addition to the price of goods. The present practice, enforced by the tax law, of "absorbing" the tax in the selling price, was denounced as camouflage.

Two Ways of Absorption.

Several of the merchants explained the impracticability, from their standpoint, of "absorbing" the tax, as politicians glibly advise them to do. One way is for the stores to accept the tax as an added expense. If this is done, the result is that they must reduce their number of employés and advertising to escape increasing net losses shown by most big stores.

The other way is to try to pass the tax along by means of higher selling prices. This was called unfair to the consuming public, who thus are not shown what they are paying for.

"There isn't a merchant on State street who can recover the tax unless it is added to the selling price," said Archibald MacLeish of Carson Pirie Scott and company.

Maurice L. Rothschild of Maurice L. Rothschild & Co. pointed out that actual absorption of a 2 per cent tax, if a store has a stock turnover ten times in a year, imposes upon the merchant an expense of 30 per cent of his total invested capital in merchandise. The cost is 30 instead of 20 per cent because the tax is collected on retail not wholesale prices.

Urges "Tax in Open."

"The tax must be brought out into the open, where it can be seen," said Joseph C. Spiess, owner of an Elgin, Ill., department store and chairman of the committee. "There are reports that the tax will be increased to 3 or 5 per cent, with the people not aware of what is going on because of all this camouflage.

"In Elgin and downstate many merchants are disregarding orders from Springfield and collecting the tax as an added item of expense. We are doing it as a sane measure, successfully, and with practically no complaints."

Mrs. Kemp Defends Her Election to Congress Seat

Washington, D. C., Jan. 10.—(AP)—Defending her election to the house of representatives from the Sixth Louisiana district, Mrs. Bolivar E. Kemp told a house elections committee today that Senator Huey P. Long "supported me because of my strength." Testifying on the contest with J. R. Sanders Jr. over the house seat, Mrs. Kemp asserted she had no knowledge Long was supporting her until she read it in a newspaper.

Kermans

STOREWIDE

SALE

Saves You as Much as $55 on

COATS

VALUES TO $110

55

PERSIAN BLACK FOX — KOLINSKY BLUE FOX

The season's prize styles in fine Kerman quality woolens. One of the most sensational events we have ever been able to offer! Today!

Sizes 12 to 20

160 North Michigan — 4720 Sheridan Road

NRA QUALITY—VALUE—ABOVE ALL, YOUR SATISFACTION NRA

MCR

YOU SAVE DOUBLY
in this amazing clearance

1

You save because of the reductions—all the more remarkable because these clothes were the value sensation of Fall, 1933, at their original prices

2

You save because the rise in raw wool (100%), piece goods (80 to 100%), trimmings (50%) and labor (30 to 125%) will shoot replacement prices 'way up this coming year

Suits & overcoats of highest intrinsic merit at

$39.50

History-making values in suits & overcoats

$29.50

Suits and overcoats of truly amazing value

$22.50

you save as high as $25 a garment

There's no question about it—the time to buy is now. You'll save 50% or more—and you get the choice of the pick of the nation's finest makers—the most amazing variety of highest quality clothes—a truly history-making clearance

Overcoats in every style, every fabric, every size, 6th fl. Men's suits—longs, shorts, stouts, extra sizes, regulars, 2nd fl. Young men's suits—ultra-smart styles in single breasted, double breasted, hi-swing and sport models, 4th fl.

MAURICE L ROTHSCHILD

MINNEAPOLIS — State at Jackson CHICAGO — ST. PAUL

ILLINOIS SENATE PASSES LIQUOR CONTROL BILL

Vote 39 to 6; In the House 102 Needed.

[Continued from first page.]

sions provided for would create a huge "machinery for graft" such as the state never has seen before. Roy C. Woods [Rep., Chicago], following Monroe, commended Gov. Horner.

Praises Horner, Kelly.

"He believes," Woods said, "that any law is better than no law. I believe this is the best bill we can get from this assembly." Woods also congratulated Mayor Kelly for "being big enough and broad enough" to agree to the bill.

"Here is the practical situation," said Earl B. Searcy [Rep., Springfield], "I doubt that this bill is entirely satisfactory to any senator on this floor. But it is better than no bill. It still leaves the full burden of responsibility on the local communities. I see nothing to do, except to take a chance on this bill."

Sees Saloon's Return.

"I say to you members from Chicago," said Charles H. Thompson [Rep., Harrisburg], "that if you pass this bill you have won a great victory. And I say that Gov. Horner has surrendered on every point that Chicago wanted. Without any argument I should have to be against this bill because it means a return of the old saloon."

"I might possibly have stretched my conscience to have voted for this bill in the form in which it came from the house," said Senator Thomas P. Gunning [Rep., Princeton], "but when it goes back to the house its best friends won't recognize it."

Peorian Defends His Stand.

On the roll call Carl Behrmann [Dem., Peoria], who has been under occasional fire because he comes from the "distillery district" and fathered several amendments desired by the whisky and alcohol manufacturers, defended his attitude as justified in the interests of the entire state. He criticized the 50 cent whisky gallonage tax as "unfair" and he protested against the requirement that Illinois manufacturers state on the labels of all containers of intoxicants the list of ingredients. But he voted in the affirmative.

"It seems to me that this bill has been drawn in the interests of Chicago," said W. L. Finn [Dem., Iuka]. "We have gone haywire on revenue instead of control."

Finn voted "present," being the first man to get out of the affirmative column.

Martin R. Lopmann [Dem., Pekin], who has fought side by side with Behrmann as champion of the distillery forces, again went into detail concerning the number of employés benefitting from the business, the amount of grain ground and the amount of coal burned as a result of repeal.

Fears Blow to Party.

"If we pass this law, and we are compelled to put up with conditions as they used to be," said Rollo M. Shaw [Dem., Lawrenceville], majority floor leader, "it's going to defeat the Democratic party. But I'm going to vote for this bill today so as to get it over to the house. We should have drawn a bill and passed it in a week. I doubt if we now have accomplished anything substantial toward the solution of this problem."

Closing the roll call Senator Woods sounded a warning that if the house of representatives seeks to cut down the control elements in the bill, the senate will refuse to concur.

HORNER PLEASED

[Chicago Tribune Press Service.]

Springfield, Ill., Jan. 10.—[Special.]—In a formal statement issued tonight from the executive mansion where he is confined by influenza, Gov. Horner expressed approval of the state senate's action today in passing the liquor control bill, yet to go through the house.

"The liquor control plan," said the governor, "is broad and comprehensive although it included several amendments not entirely to my liking. In my opinion, however, it meets the desires of the majority in Illinois, who are wholeheartedly for temperance.

"Encouragement of moderation in the use of alcoholic beverages and prevention of the return of evils and abuses of pre-prohibition days, are the primary objectives of the measure. The bill is designed to achieve the rigid control of the industry by the joint action of the state and its political subdivisions.

Leaves Local Boards Free.

"Certain basic elements of the industry will be controlled and regulated by the state, through a commission of three, while to the political subdivisions of the state is reserved the right to add to these regulations, or even prohibit the sale of alcoholic beverages.

"Thus the rights of home rule for municipalities are not abridged but actually strengthened, because the political sub-divisions will have the full coöperation of the state with all its resources in their enforcement of their control measures.

"It is my belief that the proper enforcement of this measure will place this recently legalized industry on a high plane, and compel it to remain there. Only citizens of good moral character should be permitted to engage in the business of manufacturing, distributing or selling alcoholic beverages. This is a safeguard, that, along with other strong provisions in the measure, will keep the industry free from the influence of bootleggers, racketeers and politics.

Enforcement Stressed.

"Of course, efficient enforcement is essential to accomplish this under the act as passed by the senate or under any act which may be passed.

"While I believe experience will prove that the measure should be strengthened in some respects, I believe that, in its present form, it fulfills the pledges of both major political parties to stand opposed to the return of the saloon of pre-prohibition days.

"It is my earnest hope that the members of the house speedily will take the remaining legislative steps so the measure may become effective before the end of next week."

CHIEF PROVISIONS OF LIQUOR CONTROL AS VOTED YESTERDAY

Springfield, Ill., Jan. 10.—[Special.]—In the form in which it left the senate late today, the liquor control bill consists of fifty-three printed pages.

In essential thought, that of state control and home rule for Chicago, it varies little from the basic idea of the Horner-Kelly agreement. In other words, it provides for two commissions of different types.

First there is the state commission consisting of three members named by the governor. The second body is an appeal commission whose jurisdiction will be limited to Chicago. The latter will consist of the chairman of the state commission, the secretary of stafe and a third member chosen by the Chicago city council.

Both commissions, under the bill, would have almost identical powers, the big difference lying in the fact that, as far as the Chicago commission is concerned, local authorities would have a voice in its makeup. The licensing power before the question of appeal would be in the head of the local government—city, village or county.

The bill requires the "open front" type of retail establishment by prohibiting curtained windows, screens, palms and other arrangements of the old saloon calculated for privacy. Even under those conditions the old type of standup bar is forbidden, except in long established hotels and restaurants. It provides for local option or for prohibition districts by petition, the special provision in reference to Chicago limiting this to an election precinct or to "groups of precincts."

The "labeling amendment," over which there was considerable debate, requires that the manufacturer mark plainly on the container all of the ingredients contained therein.

As for as state revenue is concerned, the measure provides for gallonage taxes ranging from 50 cents a gallon on whisky and such liquor, 25 cents on fortified wines, 10 cents on wines of less than 14 per cent alcoholic content by volume, and 2 cents a gallon on beer. There also is provision for state licenses ranging from $2,500 a year for a distiller, $500 for a winery or a brewery, $1,000 for an importing distributor, $100 for a local distributor, and $50 for the retailer. This same section includes license fees of $25 for railroad cars, $100 for boats, and $500 for World's Fair concessionaires.

The bill also prohibits distillers and brewers from financing retail establishments or from aiding them beyond the placing of signs, not to cost more than $100 a year.

HOW STATE SENATE VOTED ON REVISED LIQUOR CONTROL LAW

Springfield, Ill., Jan. 10.—[Special.]—The roll call by which the senate today passed the proposed liquor control bill, sending it back to the house of representatives, follows:

FOR THE BILL—39.

DEMOCRATS—27.

Behrman	Kielminski	Mundy
Broderick	Kline	O'Connell
Carroll	Kribs	O'Grady
Clifford	Lee	Penick
Gilmcister	Loughran	Shaw
Graham	Lohmann	Sieberns
Hickman	Mayor	Stuttle
Huckin	Maypole	Ward
Karraker	Mendel	Williams

REPUBLICANS—12.

Baker	Huebsch	Roberts
Barbour	Lantz	Searcy
Barr	Leonardo	Serritella
Ewing	Paddock	Woods

AGAINST THE BILL—6.

DEMOCRATS—2.

Finn	Monroe

REPUBLICANS—4.

Benson	Mason
Gunning	Thompson

Those absent or not voting were Senators Boeke, Burgess, and McDermott, Democrats, and Carlson and Wright, Republicans.

MUSSOLINI ACTS TO PROTECT U. S. WINE DRINKERS

ROME, Jan. 10.—(AP)—Premier Mussolini informed the chamber of deputies today that he intends to protect wine consumers in the United States by seeing to it that they get the genuine article when they buy imported Italian wines.

He presented the chamber with a bill which requires that all wines exported from the country bear a government stamp of approval. The deputies approved the bill at once.

Italy heads the list of countries allowed to export wines to the United States, the American quota in its case being 1,055,000 gallons.

N. Y. Importers Get Monopoly.

SANTIAGO, Chile, Jan. 10.—(AP)—The Chilean Wine Growers' association signed a ten year monopoly contract today with the Pan-American Wine Importing company of New York. The association claims the membership of a majority of the Chilean vineyardists, who signed an agreement not to sell to other American dealers for American consumption.

Two Indiana State Farm Officers Fired as Cruel

Indianapolis, Ind., Jan. 10.—[Special.]—Dismissal from service at the Indiana state farm at Putnamville of Capt. E. L. Arment and Capt. Fred Littleton was announced today by Ralph Howard, superintendent. Arment was accused of cruel and unusual punishment of prisoners or inmates guilty of slight misdemeanors, the accusations having been made by former prisoners. Arment was in charge of guards at the farm and Littleton was a member of the night guard staff.

YOUR SPEECH
Enroll now for the famous course
BETTER ENGLISH AND BETTER SPEECH
Learn how to speak fluently and forcefully, write clearly and effectively, make words work wonders in your business and social life.
Enroll Now—Write or Call
J. MANLEY PHELPS
185 N. Wabash Ave. Central 2620

SENATORS PUSH UP RUM TARIFF AS DEBT CLUB

Slash Defaulters' Market by Amendment.

[Chicago Tribune Press Service.]

Washington, D. C., Jan. 10.—[Special.]—Overriding much ruffled Democratic leaders, senators today, by a vote of 40 to 39, insisted on adding to the liquor tax bill an amendment placing high additional tariff duties on wines and spirits from foreign countries which have defaulted on their war debts.

The amended bill was thereupon passed and sent to a conference committee where divergences between the house and senate versions will be reconciled.

In addition to the rider aimed at the defaulting debtor nations, the bill was amended to repeal that portion of the Reed "bone dry" act prohibiting newspapers and periodicals carrying liquor advertising from entering dry states. At present such publications must make over and send out copies for dry territory with blank spaces in place of the liquor advertisements.

Both amendments were offered by Senator Bennett C. Clark [Dem., Mo.].

Put Up Hard Fight.

Administration leaders struggled in vain to defeat the Clark amendment penalizing defaulting countries. The senator from Missouri proposed an additional tariff duty of $3 per gallon on wine and of $5 on distilled spirits "exported directly or indirectly from any foreign country which is in default on its national indebtedness to the United States incurred in connection with the world war."

Senator Pat Harrison [Dem., Miss.], chairman of the senate finance committee in charge of the bill, fought with testy vigor to keep the amendment out. He insisted it would "clog" passage of the bill; that it would serve only to obscure the senate's previously announced stand against cancellation of the war debts; that it would embarrass the President in his announced policy of bartering for trade with foreign nations.

He was aided by Senator Joseph T. Robinson of Arkansas, Democratic leader, and Senator Henry F. Ashurst [Dem., Ariz.]. The latter asserted that if such an amendment were passed he would seek similar tariff increases in copper, a product of his state. To reinforce these administration exhortations was the fear of many southern senators that France and other countries in default would retaliate by putting a prohibitive duty on American cotton.

But senators were not easily to be persuaded to take a position which might be interpreted as in any way favorable to the defaulters.

"For the love of heaven," cried Senator Hiram Johnson, Roosevelt Republican from the domestic wine-producing state of California, "is there any reason why we should not favor our people by penalizing those nations who have defaulted?"

Dill and Norris for It.

"There's no two ways about what our attitude should be toward countries which have not even made an effort to pay," said Senator Clarence C. Dill [Dem., Wash.].

"What is this amendment that everybody's for and nobody wants?" demanded Senator George W. Norris [Radical Rep., Neb.]. "All these countries have to do to get rid of the additional tax is to pay what they owe us."

Republican senators did not try to hide their delighted grins at the discomfiture of the Democratic leaders. They knew, and the Democratic recalcitrants knew, that the amendment would without a doubt be struck out in the conference committee. The chance to go on record was too good to be passed up.

With the roll call reading 40 to 39, Senator Harrison had it called over again in the hope that some absentee might show up in time, or an administration loyalist be led to change his vote, but his hopes were in vain.

Domestic Tax Stays Same.

A few minutes later the bill was passed, the domestic tax rates being retained at the figures set in the house. These will impose a $2 tax on distilled liquor, from 10 to 40 cents per gallon [according to alcoholic content] on still wine, 5 cents per half pint on champagne and sparkling wine, 2½ cents per half pint on artificially carbonated wine and wine cordials, and $5 a barrel on all beer and ale.

Senator Harrison predicted that the new taxes on wines and hard liquor would yield an annual revenue of 467 millions in addition to the 160 millions expected from beer.

In view of the fact that occupational taxes will be imposed by many states, a committee amendment changed the $1,000 federal license fee imposed on brewers by the 3.2 beer bill to $100.

Poet Markham Improved Following His Collapse

Oklahoma City, Okla., Jan. 10.—(AP)—Edwin Markham, the poet, was reported much improved today following his near collapse during an address here last night. The 83 year old poet's condition was attributed by physicians to toxic poisoning caused by something he had eaten.

STEVENS BUILDING RESTAURANT
8th FLOOR
50¢ Luncheon 11 to 5
YES! WE HAVE A WINE LIST
75¢ ROAST TURKEY DINNER Tonight
The vegetables are fresh
and is it a dinner
17 N. STATE
16 N. WABASH

U. S. SENATORS VOTE LINKING RUM TAX TO DEBT DEFAULTS

[Chicago Tribune Press Service.]

Washington, D. C., Jan. 10.—[Special.]—The vote of 40-39 by which the senate today adopted the Clark amendment to the liquor tax bill placing high additional tariff rates on wines and spirits from countries in default on their war debt payments was as follows:

FOR THE AMENDMENT.

DEMOCRATS.

Bachman	Copeland	McAdoo
Bone	Dill	McGill
Brown	Duffy	Murphy
Caraway	Erickson	Russell
Clark	George	Trammell
Connally	Lewis	Wheeler

REPUBLICANS.

Barbour	Frazier	Norris
Borah	Goldsborough	Nye
Capper	Hastings	Patterson
Carey	Hebert	Robinson
Davis	Johnson	Schall
Dickinson	La Follette	Steiwer
Fess	McNary	Vandenberg

FARMER-LABOR.

Shipstead

AGAINST THE AMENDMENT:

DEMOCRATS.

Adams	Gore	Reynolds
Ashurst	Harrison	Robinson
Bailey	Hatch	Sheppard
Bankhead	Hayden	Smith
Barkley	King	Stephens
Bulkley	Logan	Thomas
Byrd	Lonergan	[Okla.]
Byrnes	Neely	Thomas
Coolidge	O'Mahoney	[Utah]
Dietrich	Overton	Thompson
Fletcher	Pittman	Van Nuys
Glass	Pope	Walsh

REPUBLICANS.

Austin	Cutting	Keyes
Couzens	Hale	

IOWA'S HOUSE PASSES REVISED BILL ON LIQUOR

Des Moines, Ia., Jan. 10.—(AP)—A state liquor monopoly control bill, amended in seven days work, rode to approval by the Iowa house of representatives with dramatic suddenness today.

The measure, which gives the state exclusive right to the manufacture and sale of all hard liquors and wines, passed the lower branch by a vote of 74 to 32. It now goes to the senate for consideration.

Party lines snapped in the final vote as they had during the consideration of the various amendments. Eleven Republican members joined with their 3 Democratic colleagues to write approval to the bill, while nine Democrats supported 23 Republican members in casting negative votes against it.

The vote was taken without debate and before the speaker could announce the results a flood of green lights on the voting board showed the bill's supporters they had won their battle by a comfortable lead over the 55 constitutional majority.

Throughout the day the house had continued to peg along in consideration of amendments, with a flare-up at the morning session on resale of liquor by druggists.

U. S. QUESTIONS MEDICAL VALUE OF NEW WHISKY

The United States government, which placed the stamp of approval on whisky as a medicine during the prohibition era, yesterday raised a question as to the curative qualities of repeal liquor. Assistant United States District Attorney Alfred W. Bosworth started a libel action against 500 cases of Old Granddad whisky shipped from Louisville, Ky., to the American Medicinal Spirits company of Chicago.

The government contends the whisky is illegally labeled, in violation of the pure food act. The labels describe the whisky as effective in the treatment of influenza, bronchitis, summer complaint, malaria, and various other assorted diseases. Prosecutor Bosworth expressed doubt that the curative qualities were quite as great as advertised.

It was recalled with the filing of the action in the United States District court that congress made special provision for the operation of distilleries to make medicinal liquor during prohibition. At that time whisky was held to be indispensable in the treatment of some diseases.

Woman Kills Herself in Grief for Her Dog

Cedar Rapids, Ia., Jan. 10.—[Special.]—Mrs. Charles Vomacka, 28, took her own life late this afternoon because she grieved over the death of her pet dog. Her body was found in the gas filled kitchen of her home.

U. S. LIFTS IMPORT BAR ON AMERICAN TYPES OF LIQUOR

Acts to Slash Prices and Smash Bootlegging.

[Chicago Tribune Press Service.]

Washington, D. C., Jan. 10.—[Special.]—The federal government today lifted for 30 days all restrictions on importations of American type whiskies and blending stocks stored abroad in an effort to smash the bootleggers, drive down liquor prices, and improve the grade of available beverages.

At the same time that it opened the country to a flood of liquor from abroad, mainly from Canada, the government also permitted the domestic manufacture of ethyl alcohol for blending purposes during the next 45 days from materials other than grain, especially molasses.

Previously imports had been regulated by a quota system, and alcohol manufacturers were more or less bound to use only grain as their raw materials. The action was taken jointly by Secretary of the Treasury Henry Morgenthau Jr., Secretary of Agriculture Henry A. Wallace, and Feneral Alcohol Administrator Joseph Choate Jr.

Quota on Scotch Still Stands.

Lifting of the restrictions on foreign imports was confined to American types of whiskies, particularly American rye. The quota limits remain on Scotch and similar blends. To have lifted them would have upset the efforts to wring trade concessions from England in return for the right to sell liquors here, it was explained.

Forty million gallons of American type whisky are stored in Canada ready for shipment, it was learned at the federal alcohol control administration. Other stocks are in French Canadian islands and the West Indies. Very little is manufactured or stored in Europe.

This whisky can now be imported for 30 days without limit either in bottles for retail sale or in bulk for blending purposes. During this same period American manufacturers of ethyl alcohol for blending will be stepping up their production through the use of other than cereal raw materials.

Large Supply Predicted.

The result should be a "large and immediate supply of palatable American type whisky," the federal alcohol control administration predicted. Without such action domestic stocks would soon have been depleted, the administration explained.

That their action in lifting import bans was aimed directly at the bootlegger, the profiteering distiller, and the vender of overblended liquor was openly announced by the two cabinet members and the alcohol control administrator.

Forced Prices Up.

Investigations by the distillers' own code authority, the FACA, and the bureau of industrial alcohol had produced evidence showing that a "shortage of supply has caused unreasonably high prices to the consumer, has forced upon the market whiskies of unacceptable quality, and has opened the market for illegally produced and spuriously labeled whiskies," the preamble to the official order stated.

Further investigations of domestic retail prices will be launched at once by the FACA, which intends to call on distillers and rectifiers for information necessary to reveal their price setting arrangements.

3 KILLED WHEN PLANE CRASHES IN TEXAS LAKE

Dallas, Tex., Jan. 10.—(AP)—Three men were killed by the plunge of a stunting airplane into Whiterock lake here late today. The ship lost a wing which struck the water as the pilot banked to avoid a clump of trees.

The dead:

W. A. Flowers, owner of the plane.

Jack Binion, manager of the King George hotel here.

Oscar Poynter, operator of a hangar at Love field.

The bodies of Flowers, 35, and Binion, were dragged from the wreckage immediately after the accident. Policemen and firemen towed the fuselage ashore and grappled for the body of Poynter. They located it tonight about 50 feet from the shore.

HASSEL'S
RECORD VALUE SHOES FOR MEN
$3.65

THE "BUDDY" $3.65
THE "RITZ" $3.65
Here is the greatest all around super-value we have ever offered in our 57 years in the shoe business—your choice of 60 smart and conservative styles in genuine calfskin with real oak tanned soles for only $3.65—a price obviously way below the regular market today for similar quality and backed by the Hassel guarantee of satisfaction or your money back. Men who appreciate shoe durability, fit and style at a "guaranteed" saving are buying several pairs before manufacturing costs force prices higher.
OTHER QUALITY SHOES, $4.65, $6.25, $7.85
Dearborn & Van Buren N.W. Cor.

KILLS "SALOON" LIQUOR RULE BILL IN WISCONSIN

Assembly Sticks by Roosevelt.

Madison, Wis., Jan. 10.—[Special.]—The Wisconsin assembly, which is controlled in numbers by Democrats, tonight killed the Democratic state administration bill designed to regulate sale and distribution of hard liquor. The vote was 48 to 38.

When a ballot finally was reached after two days of discussion the bill was patched with amendments despite efforts of administration leaders in the assembly to ward them off.

One of the principal arguments in opposition to the bill was that it would permit return of the old saloon contrary to recommendations of President Roosevelt.

Will Follow to Letter.

Several assemblymen said they intended to follow the President's requests to the letter and that they propose to support another bill which would establish a system in Wisconsin similar to that in Quebec.

La Folletteites voted almost as a unit in opposition to the bill. Most of the Republicans voted likewise and a large number of the 60 Democrats in the assembly followed.

The bill as rejected would have created a state liquor authority of three members whose duty it would be to issue retail hard liquor sales licenses after local officials had collected license fees and passed upon qualifications of applicants.

It would also have permitted localities through referendum to decide in April or November elections whether saloons or "package" stores or both should be permitted to operate. Its provisions fixed retail license fees at between $50 and $500 subject to designation by local governments.

Action in Senate.

The senate today completed action on assembly amendments to the Democratic administration hard liquor tax bill which would impose a $1 levy on each gallon of intoxicating beverages containing more than 21 per cent alcohol.

The bill now is before the assembly which is asked by the senate to recede or adhere to amendements which the senate refused to accept. One of these would fix the tax at 90 cents per gallon.

COUNCIL PASSES ORDINANCE FOR 7TH DRY DISTRICT

The city council yesterday, in passing an ordinance introduced by Ald. Frank J. Corr [17th], created the seventh dry district in Chicago. The council asked that Police Commissioner Allman refuse to recommend the issuance of licenses for taverns and other liquor dispensing places within the area.

The seventh district is bounded by a line which runs as follows: From the Rock Island railroad tracks at 55th street west to Wallace avenue, thence south to 63d street, east to the alley east of Halsted street, south to 79th street, east to the alley west of State street, north to 59th street, west to the Rock Island railroad tracks, and along the tracks north to 55th street.

The following exceptions are created by the ordinance provisions: The south side of 63d street from Wallace avenue to Halsted street; both sides of 69th street between Parnell avenue and Halsted street; and the north side of 79th street between 79th and Halsted streets.

North Carolina Officers Hide Negro Rapist

Norfolk, Va., Jan. 10.—(AP)—James Green, 24, Negro, was being held at an unannounced point in North Carolina today by officers who said he had confessed an attack upon a white man near Greenville Sunday night and rape of his girl companion.

BOSTON STORE
STATE, MADISON AND DEARBORN STREETS

MIX AS YOU POUR
CHEERI-O
"EXPERT"
Cocktail Shakers
1.00
Complete with ten recipes
Self-measuring—no fussing with measures—gives exact proportions for 4, 8, 12, 16 drinks. With 10 cocktail recipes by a famous drink mixer. Glass shaker, aluminum top with detachable holder for recipes.
EIGHTH FLOOR—HOUSEWARES.

ILLINOIS GETS OVER 2 MILLION AS BEER TAX

Springfield, Ill., Jan. 10.—(AP)—More than two million dollars have been paid to the state under the beer law, J. M. Braude of the finance department announced today.

Revenue from April 26, when the law became effective, through Jan. 8 totaled $2,001,552, he stated. Of this amount $1,300,233 was paid in license fees and $998,319 was brought in by the gallon tax.

Licenses have been issued to 18,975 retailers.

50 IN HOSPITAL MADE ILL BY POISONED FOOD

Washington, D. C., Jan. 10.—(AP)—Fifty patients in the District of Columbia Tuberculosis hospital were stricken with ptomaine poisoning tonight after the evening meal.

Dr. J. Winthrop Peabody, superintendent, reported that all were "resting comfortably" two hours later.

"Many of the patients who ate the entire meal," he said, "were not affected. Some of those who ate only selected foods were made ill. Personally I believe the illness was caused by the ice cream."

RADICAL REDUCTIONS IN RAIL FARES AND PULLMAN CHARGES
GO VIA De luxe
GOLDEN STATE
LIMITED
No Extra Fare
Rock Island—Southern Pacific
TO
ARIZONA • CALIFORNIA
"There is no finer train"
Quickest daily through service by 11½ hours Chicago to Phoenix and quickest via Phoenix to San Diego—Coronado—La Jolla, Los Angeles, Santa Barbara. All the noted southwestern resorts en route—only through service to El Paso (Carlsbad Caverns), Tucson, Chandler, Indio, Palm Springs, Agua Caliente. 61 hours Chicago to the Coast.
A thousand colorful miles through the Garden of Allah! Sunniest route to sunny California!
Morning and Evening Trains from Chicago
Take your automobile with you. Fast service. Low rates.
For descriptive booklets, reservations and tickets apply to
L. H. McCormick, Gen'l Agt. Pass'r Dept.
Rock Island Lines, 179 W. Jackson Blvd., Chicago, Ill.
Phone Wabash 3200 or La Salle St. Station
1819
ROCK ISLAND
THE ROAD OF UNUSUAL SERVICE

$5,000 IN CASH PRIZES
For Solving
Abraham Lincoln
CROSSWORD PUZZLES
AN HISTORIC EVENT in the Life of Abraham Lincoln Appears in Each Puzzle. Solve the Puzzle and Name the Event.
A new puzzle appears each day in the Daily Tribune. Hold all puzzles until you have the complete set of 37. Then send them in. For rules and previous puzzles, get back copies from your newsdealer or the Tribune.
TUNE IN TONIGHT AT 9:00 for dramatization of the event that will appear in tomorrow's puzzle.
No. 10 Chicago Tribune "ABRAHAM LINCOLN CROSSWORD PUZZLES"

The Name of this Event Is:

HORIZONTAL

1. Set of beliefs
6. Encounter (2nd word in event)
8. Small fowl
9. Road (abbr.)
11. Stick
12. Land measures (var.)
14. Preposition (3rd word in event)
15. Meat
17. Therefore
18. Wipe
20. Globe
22. Surfeit
23. Avail
24. Regret
25. Demonstrative pronoun
27. Period
28. Bee home
29. Pronoun
30. Writes
32. Rules
35. Decay
36. Nimble
38. Negative
39. Read
41. Most inferior
43. Preceding all others (1st word in event)

VERTICAL

1. Coin
2. Network
3. Greek letter
4. Obscure
5. Preposition
6. Crush
7. Snatch
8. Swat
10. Garment
11. Greek letter
13. Lincoln's secretary of state (last word in event)
14. Pay divine honors to
16. Silly
17. Point of compass
19. Vegetables
21. Fur-bearing animal
26. Cut to fit into a mortise
31. Cease
32. Tilt
33. Beverage
34. Pronoun
36. Greek god of war
37. Blast
39. Hawaiian food
40. Blunder
42. Preposition

THE NEXT PUZZLE WILL APPEAR IN TOMORROW'S TRIBUNE

FORD SEES NRA AS FIRST MOVE TO MILLENNIUM

Doesn't Go Far Enough, He Believes.

Detroit, Mich., Jan. 10.—[Special.]—Henry Ford, the outstanding holdout against signing an industrial code, broke his long silence today and discussed the efforts of the Washington administration to bring about recovery.

In an exclusive interview in his offices at Dearborn, Mr. Ford made public his views on the NRA for the first time since the battle of the codes began last summer and Gen. Johnson threatened to "crack down" on him for his refusal to sign.

But it was no blast against the NRA which Mr. Ford gave, nor did he have a word against Gen. Johnson. Indeed, in an hour's free ranging conversation Mr. Ford did not even mention the recovery administrator.

Declares Full Confidence.

Instead Mr. Ford, who always does the unexpected, declared his complete belief in the ideal behind the NRA. More than that, he called the NRA the first move, though a faulty and halting one, toward a new industrial and social era which, when it comes, will be a millenium of justice and plenty.

The greatest criticism Mr. Ford made of the NRA was not that it interfered in industry but that it did not go far enough—that and his belief that there is too much selfishness in the support being given the NRA and that it is pretty much in the hands of the same old crowd, who were the high priests of the "old deal."

And so, though it would be exaggerating to say that Mr. Ford indorsed the NRA as it stands now, it also would be exaggeration to say that he attacked it.

Old Story to Him.

"Opposed to the NRA?" Mr. Ford exclaimed when the interviewer suggested in the beginning that that was his position. "Why should we be opposed to it? President Roosevelt is only trying to make industry do what we were doing twenty years ago!

The interviewer asked the manufacturer his opinion on the NRA almost at the beginning of the conversation. He replied:

"The NRA is being improved. We believe absolutely in what it is trying to do. There were possibilities of harm at the beginnng, but somebody with good sense seems to have stepped in.

"Up to the present time there's been too much selfishness in the support of it. Some interests thought they could use NRA to start a new trade trust and run out the independents.

"Well, it didn't work. But NRA didn't stop them—the independents did. You can't squash people out. Independence is part of every American. And it has not been responsible for any of our ills—our loss of independence is what causes trouble.

Competition the Incentive.

"But if these supporters of the NRA keep on trying to crush competition they'll get left. Competition furnishes the incentive for people to rise, for genius to come up."

Mr. Ford has in no way modified the strong views about money he disclosed in an interview a year ago. Money should be the means of industry, not its end, he believes. When asked today what he thought of America's departure from the gold standard he said, almost impatiently:

"That doesn't interest me. That's just part of the superstition of money. People accept gold because it looks good to them."

He held the misconception of the function of money to blame for wars, depressions and most of our social ills.

Finds Joy in Work.

"The object of living is work, experience, happiness," he said. "There is joy in work. All that money can do is buy us some one else's work in exchange for our own. There is no happiness except in the realization that we have accomplished something.

"We have never seen any ever production of wheat when men are hungry in the cities. There is no overproduction of cotton when people lack decent clothing. It was not a wheat surplus that troubled the country, but a price surplus.

"Our breakdown is in our system of distribution, and to reform that we must reform the money system because distribution is dependent upon that.

Trouble With System, Not Men.

"The trouble is not with human beings—they are much beterr than they are permitted to be—but with the system."

Mr. Ford expressed doubt that the NRA had materially increased purchasing power. The wage rises had been too small in the industries affected.

"Raising wages from $8 to $12 a week doesn't increase purchasing power," he said. "At the same time the attacks on the sweat shop and on child labor are excellent."

Mr. Ford expressed the belief also that the recovery efforts as exerted thus far had retarded the movement from the cities to village and country.

"The NRA has kept men scratching around in the city when they had better be in the country," he said.

He believed also that the civil works administration was overlooking an opportunity.

Would Give CWA Real Job.

"If it organized and built villages it would have something to show," he said. "Keeping the men at road clearing is just so much charity, though it is doing some good by keeping up the habit of work.

"By carrying the workers back to the land we will be bringing our markets back. The workers will raise their own food and they will have the earnings of their industry to spend besides. They will be independent of the industrial employment cycle."

"The NRA experiment is just starting," he concluded. "Like all experiments it cannot be expected to come out perfectly at once. But it will not be thrown away. No experiment ever is thrown away. And I don't want to do anything to keep this experiment from going on."

But as to just what this new era will be like he would not prophesy, because, he said, events always confound prophets.

On Trial Today for Murder

Dr. Alice Lindsay Wynekoop, who goes on trial today for the murder of her daughter-in-law, Rheta, in operating room of the Wynekoop home. She has "confessed" and then repudiated the confession.
[TRIBUNE Photo.]

ALICE WYNEKOOP ON TRIAL TODAY IN RHETA'S DEATH

Doctor Insists on Speed; Must Stand Alone.

At her own insistence, Dr. Alice Lindsay Wynekoop will go to trial at 10 o'clock this morning for the operating table murder of her daughter-in-law, Rheta Wynekoop.

The 62 year old physician proclaimed her determination at a conference with her lawyers, W. W. Smith and Frank J. Tyrrell, and the county jail physician, Dr. Francis W. McNamara, at her bedside in the jail.

Insists On Appearance.

Brushing aside the doubts of Dr. McNamara, the ailing defendant insisted she has sufficient strength to face a judge and jury. She said her spirit was strengthened by the knowledge that the issue of her guilt or innocence would soon be settled.

"I deeply appreciate your concern over my weak heart," she told Dr. McNamara, "but I am not afraid. I want to get it over with. Even now I feel stronger, because I know the trial will soon begin."

Dr. McNamara acknowledged that her pulse was stronger. He and the lawyers acquiesced to her will and left for the Criminal court to notify Judge Joseph B. David and the prosecutor, Assistant State's Attorney Charles S. Dougherty.

Must Walk in Courtroom.

Mr. Dougherty agreed to Dr. McNamara's suggestion that the defendant use a wheel chair on her journeys between the jail and courtroom, alighting at the courtroom door to walk to her chair before the bench. His only concern, the prosecutor said, was that the jury not be swayed to sympathy by a display of Dr. Wynekoop's invalid condition.

Judge David interposed some observations of his own on that score.

"I will tolerate no play acting on the part of either side," he said. "The defendant's relatives may be with her in court, but I don't want them artfully grouped around her chair, and I want no mourning."

Daughter May Attend.

Attorney Tyrrell asked whether the defendant's daughter, Dr. Katherine Wynekoop, resident pediatrician at the county hospital, might attend her mother during court. The judge said the mother and daughter might sit together.

"The wheel chair will be all right, if it's necessary," the judge continued. "But you may be sure I will keep the jury in chambers until the defendant is seated with her counsel, and have the jury leave before the defendant starts her departure. The jury should not see the wheel chair."

"And I won't tolerate any frivolous questions or quibbling over the selection of a jury," he admonished. "A special venire of 125 has been drawn and I expect the selection of a jury promptly. I want no questions over a juryman's religion or his fraternal affiliations."

"Can't we even ask a juror about his medical affiliations?" remonstrated Prosecutor Dougherty.

"You know physicians are not drawn for jury service," said the judge, "but you can have a whole jury of physicians if you want it."

Attorney Smith said such a plan would be wholly satisfactory to the defense, but Mr. Dougherty was silent. With a final admonition against "trying the case in the newspapers," Judge David dismissed the lawyers.

MISS MAGUIRE'S COMA SEEMS TO BE NEARING END

New hope that Patricia Maguire, 27 years old, is approaching consciousness in her long fight against the sleeping sickness which has held her in a coma since Feb. 14, 1933, was felt yesterday when she became unusually restless. It was the most restless day the girl has had for months, her mother, Mrs. Peter Miley, said.

In fact Patricia has encouraged her family considerably by her recent activity. Her mother said the other day the patient lifted her feet up from the bed of her own accord for the first time since she was stricken.

Yesterday morning when Mrs. Wiley was feeding Patricia her breakfast, she jokingly told the girl not to eat any more cereal if she didn't want it. "Pat promptly made a face and set her jaw," Mrs. Miley said.

LAUNDRY CASHIER ROBBED.

Miss Hazel Nash, 24 years old, cashier of the Sunshine laundry, 2915 Cottage Grove avenue, was held up yesterday by three bandits who invaded her office and forced her to hand over $50.

MEXICO NIPS PLOT TO KILL THREE OF CALLES FAMILY

MEXICO CITY, Jan. 10.—(AP)—The arrest of an unrevealed number of persons here and in Monterrey in connection with a conspiracy to kill Rudolfo Elias Calles, governor of Sonora and son of former President Plutarco Elias Calles, was announced today by Federal Deputy Alejandro Lacy Jr.

He said the plotters planned to assassinate not only Gov. Calles, but also his father and brother, Plutarco Elias Calles Jr., mayor of Monterrey.

Leovigildo Gomez, one of those arrested, was said by Lacy to have confessed the ramifications of the plot and to have admitted that the conspirators were members of opposition parties.

Capt. Ignacio Jimines, military aide to Gen. Lazaro Cardenas, presidential candidate, was shot to death today by a policeman in the lobby of a hotel after an argument over his refusal to register.

Actress Involved in Film Cowboy's Death Is Jailed

Los Angeles, Cal., Jan. 10.—(AP)—A film actress, Alla Lessert, who often appeared in the picturization of western novels, pleaded not guilty today to a charge of murdering Tom Bay, motion picture cowboy, who was shot last Oct. 11. Superior Judge C. W. Fricke remanded her to jail without bail and ordered her to trial Feb. 8. She has been in a hospital most of the time since the shooting, recovering from an allegedly self-inflicted wound in the chest.

CASH FOR OLD GOLD

Jewelry, watches, gold teeth, plated articles, diamonds, silver, etc. This institution is operated by public spirited citizens to help you obtain cash. We say full gold value at the rate prescribed by law.
Licensed by U. S. Government—P 20
Established 1900
Chicago Gold Smelting Co.
59 E. Madison St., 5th Floor
(Mallers Bldg., corner Wabash, Room 515)
Member Chicago Assn. of Commerce

REFUSES TO CITE 8 IN STONE CASE FOR CONTEMPT

Judge Will Replace Theater Receiver.

Superior Judge Robert E. Gentzel yesterday dismissed a petition for a contempt citation sought against eight prominent men in a case growing out of the bankruptcy of H. O. Stone & Co., $13,000,000 realty concern.

The citations were sought against Avery Brundage, chairman, and Francis R. Blossom, Horatio B. Hackett, J. L. Kraft, and Charles M. Mederwell, members of the Stone bondholders' committee; against James G. Alexander, president of the Chicago Realty Finance company, organized to liquidate the Stone company assets; against Attorney James Conger, counsel for the bondholders' committee, and against Abner J. Stilwell, vice president of the Continental Illinois National Bank and Trust company.

Charges Misappropriation.

Attorneys Mort D. Goldberg and Milton M. Adelman have sought the contempt citation on a charge that Alexander's company had misappropriated $10,000 by renting out personal property in the Sheridan theater, 4038 Sheridan road, on the strength of a bill of sale, which Goldberg and Adelman contended was wrongfully obtained.

The issue was confined to the Sheridan theater alone, that being the only Stone property receivership in Judge Gentzel's court, the main Stone receivership being before Federal Judge Charles A. Woodward. While dismissing the contempt petition, Judge Gentzel announced the Sheridan theater receiver, the Chicago Title and Trust company, had acted under bad advice, and will be replaced.

Receiver "Ill Advised."

"I don't think any willful deception has been practiced on this court," the judge said, alluding to the rent order the receiver had originally got from him. "But it is evident that the bondholders who did not deposit with the committee were not given a square deal. The receiver has been ill advised, and the receiver's attorneys, Fisher, Boyden, Bell, Boyd & Marshall, were in a doubtful position by acting both for the receiver and the bondholders' committee."

Mr. Stilwell, mentioned yesterday in a newspaper account of a supposed $525,000 concealment of Stone company assets in a sale of the Evanshire hotel, yesterday produced ledgers of the Stone account in the Continental bank to show that all of the $525,000 had been accounted for and credited to the Stone account.

Five former officials of the Stone company, convicted of violating the bankruptcy laws and sentenced to twenty years' imprisonment by Judge Woodward, prepared yesterday to go through with the new trial, which was granted by the federal Appellate court.

Defendants to Be Ready.

Assistant United States Attorney Joseph A. Struett obtained assurance before the court yesterday that the defendants will have counsel and be ready for trial next Monday. The five had previously claimed they were unable to obtain counsel, wherefore Mr. Struett was ready to move for appointment of attorneys by the court.

Henry F. Norcott, former president of the Stone company, announced he would be represented by Attorney Elwood Godman. Harold D. Bennett, W. Scott Carroll, and Charles P. Packer Jr., said they had retained Attorney Alvin G. Hubbard. Leslie A. Needham, former general counsel for the Stone company, said he would retain an attorney before Monday, or appear for himself.

Bauler Trial Is Delayed; Operate Today on Ahearn

An operation will be performed today on Policeman John J. Ahearn to remove the bullet with which he was shot during a brawl which took place on Dec. 19 in front of the saloon at 343 West North avenue, owned by Ald. Matthias [Paddy] Bauler of the 43d ward. The operation will be performed by Dr. Frederick A. Rettig, chief surgeon at the Alexian Brothers hospital. The bullet lodged close to Ahearn's spine. The policeman is now under suspension and Bauler is under indictment on a charge of assault to kill. The alderman's trial was continued yesterday by Judge Donald S. McKinlay until Feb. 2, awaiting recovery of Ahearn.

NELSON ATTACKS HIS INDICTMENT; COUNCIL CHEERS

Ald. Oscar F. Nelson of the 46th ward arose yesterday in the city council session and, speaking on a point of personal privilege, made a bitter attack against Gordon L. Hostetter of the Chicago Employers' association who, he charged, was responsible for Nelson's indictment in the racket conspiracy case. A jury is being selected in Judge Philip J. Finnegan's court to try the alderman and 17 other defendants on charges of conspiracy to stifle trade by violence and intimidation. Only four jurors have been selected.

Ald. Nelson declared that his only connection with the case, which involves alleged racksteering in the cleaning and dyeing industry, came through legal services for the Laundry Drivers' union, a client.

Commenting upon the fact that Al Capone was one of those indicted, Ald. Nelson said: "I have never had any dealings with Capone. I met him but once in my life, and then unexpectedly in the office of Edward J. Brundage, the former attorney general of Illinois. The name of Capone was included in the indictment merely for publicity purposes."

Members of the city council applauded Ald. Nelson's statement.

Ted Healy, Comedian, Sued for $8,045 Back Alimony

Los Angeles, Cal., Jan. 10.—(AP)—Ted Healy, stage and screen comedian, was sued for $8,045 today by his former wife, Elizabeth Nash, who said he owed her that amount in back allmony.

MANDEL BROTHERS
a store of youth a store of fashion
a store of moderate price*
*Copyrighted

Junior Coat
with
Luxurious Wolf
$24
In the January Clearance Sale
A smart little coat with a luscious collar of wolf. Only one of the many coats drastically reduced for this event. All originally priced from $29.75 to $49.75.
Junior Chicagoan Shop Fourth Floor.

Police Hunt Taxicab Driver After He Robs Passengers

The Summerdale police yesterday were seeking the driver of a taxicab who robbed two passengers, after holding them prisoners in the cab for more than an hour at Hollywood avenue and Sheridan road. The victims are Robert Levy, 600 Diversey parkway, and Miss Verna Gorman, 22 years old, a governess in the Oscar F. Mayer home at 5727 Sheridan road, who hired the cab at Jarvis avenue and Sheridan road to take them to the Uptown theater. Miss Gorman said the driver apparently was intoxicated. He displayed a gun and took a $40 ring from Miss Gorman and $10 from Levy.

POP
the whole town is invited . . . come early!
CUTLER'S
Sale party
IS ON!
$4.40 and $3.70 WOMEN'S SHOES
REDUCED to
"$1.95"
"$2.85" and "$3.45"
$4.40 and $3.70 MEN'S SHOES
REDUCED to
$2.85 and $3.45
CUTLER'S
THE WORLD'S LARGEST SHOE STORE
111 SOUTH STATE STREET
6408 S. Halsted Street
4746 Sheridan Road
4105 W. Madison Street
2801 Milwaukee Avenue
1142 Lake Street, Oak Park
almost our entire stock included...you're sure to win a prize!
you'll save up to $1.75 on each pair you buy at our party
whether you wear 4's or 9's or AAA's or D's ...you can count on your size
don't confuse the sale prices with ordinary values... every pair is standard Cutler value
count on the usual Cutler careful fitting service

MEN! READ THIS IMPORTANT NEWS!

THE HUB *Has Made a Spectacular Purchase of*

SHIRTS AND TIES

We Quote No Comparative Price, But We Know You Will Recognize Their Quality Instantly

•

SALE of 6,000

SHIRTS

WHITE AND SOLID COLOR BROADCLOTHS AND FANCY MADRAS — PRE-SHRUNK

$1.38

HERE ARE THE FACTS:

1 Every shirt carries our guarantee of satisfaction. The low price does not affect their quality.

2 Details of tailoring come up to our highest standards. Buttons of the finest grade ocean pearl.

3 Sizes to fit all men. Neck sizes—13½ to 17½.

4 Whites in collar-attached and neckband styles. Solid-color blues, tans, greens, collar-attached. Fancy madrases, collar-attached or to match.

5 If You Are Unable to Attend This Sale—Phone Mr. Jackson at Wabash 3500 or write THE HUB. Orders filled immediately!

1,000 SILK TIES, 78c

Chicago Store Hours 8:45 to 6; Saturdays to 6:30

THE HUB
HENRY C. LYTTON & SONS
State and Jackson Orrington and Church Marion and Lake Broadway and Fifth
CHICAGO EVANSTON OAK PARK GARY

BOARD'S RULING RAISES PROTEST IN MINE FACTION

Defiance Is Indicated by Progressives.

Rumblings of discontent over a decision of the regional coal labor board here upholding a wage contract between the United Mine Workers and the Peabody Coal company at mines No. 43 and 47 in Saline county, southern Illinois, were heard last night at headquarters of the Progressive Miners union at Gillespie, Ill.

While officials of the United Mine Workers at Harrisburg, the Saline county seat, were hailing the decision as a major victory for their union, Gov. Horner took cognizance of the sullen disposition of the Progressives in a proclamation issued at Springfield. The governor called upon Saline county authorities to suppress any effort to obstruct the reopening of the two mines. Picketing Progressives have kept them closed for more than eleven months.

Tells Officers to Act.

"The coal board was appointed by President Roosevelt and its decision has the effect of law, and should be respected as such," Gov. Horner said. "Any attempt by force or violence to obstruct the carrying out of this decision will constitute a violation of the laws of the United States and of Illinois, and the law enforcing officials of Saline county will be required, under their oath of office, to use every proper means to prevent such violence or disorder. In this connection, it is my determination, as chief executive of the state, to see that law and order are maintained."

In a statement issued at Gillespie, where the Progressive executive board was in special session, the union's president, Claude Pearcy, issued a statement intimating that the Progressives will not accept the labor board's decision.

"It was evident to us that a board of that nature could not be fair," said Mr. Pearcy, with an obvious reference to that fact that one of the three members, Ora Gasoway, is a member of the United Mine Workers, and ignoring Dr. Lapp's statement that Gasoway did not participate in the Peabody decision.

Decision No Surprise.

"We never expected any other decision," Mr. Pearcy said. "I can say that the miners of Saline county will never go back to work under a contract with the United Mine Workers of America."

Mr. Pearcy went on to charge that a union referendum, ordered by the labor board at Mark, Ill., next Wednesday, on petition of the Progressives that the Mark operators had signed a United contract against the will of a Progressive majority, was being framed. The Mark operators are now importing United Mine workers from the Peabody mines to swing the election, he charged.

The labor board's ten page decision in the Saline county case reviewed the history of the controversy, which originated in August, 1932, when John L. Lewis and other United Mine Workers officials at Springfield signed a wage contract with Illinois operators after a referendum. One faction of the union claimed a majority of the men were opposed to the contract and charged theft of votes in the referendum. It was immediately after the Springfield episode that the Progressive union was formed.

Board Explains Decision.

"No claim was made that the contract in question is an oppressive contract," the labor board held. "It is, in fact, identical in language with the one now used by the Progressives. It is in the province of the courts, rather than the labor board, to determine whether the contract is valid, and no lawsuit has been filed to test its validity.

"The board respectfully submits that until this contract has been set aside by due proces of law the board has no alternative but to accept the contract as lawful. If the board invalidated the contract it would be going beyond its constitutional powers and would immediately throw the whole question of the validity of the NRA into the courts, with resultant confusion in the mining industry. Contracts of Progressives would be subject to invalidation along with contracts of United Mine Workers."

Gets Fine and 6 Months for Mortgage Swindle

Marek Krause, 42 years old, head of the Krause Mortgage and Bond Organization, Inc., 1726 West Chicago avenue, was fined $600 and sentenced to six months in the Bridewell yesterday by Judge J. William Brooks for securing a signature on a second mortgage by false pretenses. Krause was arrested on complaint of Walter Wayda, 47 years old, whose home at 851 North Kostner avenue was involved in the mortgage deal.

Thief Who Looted 21 Schools Gets Year to Life

Alfred Stevens, 24 years old, who confessed robbing 21 public schools, was sentenced to one year to life in the penitentiary yesterday by Judge Philip J. Finnegan. Stevens, who slept in the Ravenswood school while conducting his campaign for burglary, was arrested there by a policeman assigned to halt the petty thefts. Stevens' total loot approximated $200, according to Clayton Cusack, school inspector.

Three Miners Indicted for Killing of Another

Taylorville, Ill., Jan. 10.—(AP)—Indictments charging murder of W. D. Hunt were returned by the Christian county grand jury today against Jack Glasgow, James Wilson Sr., and James Wilson Jr. The four men were miners and Hunt's death resulted from wounds received during a street gun fight Dec. 23.

FALSE TEETH
Can Not Embarrass
Most wearers of false teeth have suffered real embarrassment because their teeth dropped or slipped at just the wrong time. Do not live in fear of this happening to you. Just sprinkle a little FASTEETH on your plates. Makes false teeth stay in place and feel comfortable. Sweetens breath. Get FASTEETH at Walgreen's or any other good drug store.

SILENT ON MURDER

Mrs. June Van Doren Eckman.
[TRIBUNE Photo.]

The secret of the murder early yesterday of Peter John Stacey, 24 years old, 2103 Erie street, a student barber, was believed by police last night to be held by the young woman who accompanied him on a tour of roadhouses Tuesday. But the young woman would not divulge it. She is Mrs. June Van Doren Eckman, 23 years old, the wife of Clarence Eckman who was sent to Joliet prison four months ago.

Mrs. Eckman embraced Stacey as he lay dying in St. Mary's hospital. She and two young men, whom she refused to name, took Stacey to the hospital with two bullets in his head early in the morning. Her two companions then jumped from a hospital window and fled.

Mrs. Eckman gave her address as 6309 South Ashland avenue. Her husband is in prison for robbery. Police Capt. Frank Matchett of the West North avenue police said Eckman might have heard of his wife's romance with Stacey and arranged with criminal friends to have Stacey killed.

At the police station Stacey's widow, Antoinette, confronted Mrs. Eckman and begged her to tell who shot Stacey and why. But Mrs. Eckman would not.

YOUTH WHO FLED WITH PARENTS' SAVINGS CAUGHT

Leroy Behnke, 16 years old, ran away from his home at 820 North Marshfield avenue on Tuesday. It was his intention to go to Miami, Fla., by a roundabout course. To make sure of getting there he took $2,325 that his parents had saved. And to insure that he would not be lonely he took along a companion, John Kanarski, 21 years old, 1411 West Erie street.

Last night Leroy and John were stopped by police at Jefferson City, Mo., because they had no state license plates on the new coupé they were driving. Their explanations were not satisfactory and the Chicago police were asked about their status. That was easy to answer, as the elder Behnkes had already asked help in catching Leroy and, more particularly, the $2,325.

An investigation disclosed that the lads had left $1,050 with Helen Kanarski, a sister of John. They had purchased the automobile in Kansas City for $753. They had with them a little over $500. The remainder of the stolen money they had spent in riding a plane from Chicago to Kansas City. As the pair announced they would not fight extradition and as Helen Karnarski had surrendered the $1,050, it appeared the Behnke parents would not lose greatly by the projected trip to Miami.

VIGILANTES ALL SET FOR ROBBERS; FORGET IN CRISIS

Kansas City, Mo., Jan. 10.—(AP)—After the National Bank and Trust Company of North Kansas City had been robbed twice, citizens decided something had to be done. A vigilante system was organized.

Their identification kept secret, doctors, dentists, grocers, and others armed themselves with rifles. National guardsmen trained them in markmanship. A siren was installed atop the city hall to serve as a summons.

Today three robbers entered the bank. Covering customers and bank officials with pistols, the robbers seized $3,000. Then they reëntered a motor car and sped away safely.

In the excitement, somebody forgot to sound the siren.

Claire Windsor Will Not Oppose New Love Trial

Los Angeles, Cal., Jan. 19.—(AP)—An attorney for Claire Windsor said today an appeal will not be taken from the court ruling ordering a new trial of the $100,000 love theft suit Mrs. Marian Y. Read brought against the blonde actress. The Oakland matron was awarded $75,000 by a jury last Sept. 14. She had accused the actress of stealing the affections of Mrs. Read's former husband, Alfred C. Read Jr.

Girl and 2 Men Rob Shop of $25 and 25 Dresses

A young woman and two men yesterday held up the Smart Togs dress shop, 328 North Michigan avenue, and forced the owners, Harold and Mary Cody to surrender $25 and 25 dresses valued at $200.

COAL
POCAHONTAS MINE RUN 45% COARSE 3D VEIN **6.65** TON
Pocahontas Mine Run, 50%..$6.75
Southern Illinois, 3x6 Egg.....$5.95
Indiana Stoker Screenings.....$4.25
In 10-ton loads delivered within city limits.
Customers are invited to our yard to see their coal loaded and weighed. We guarantee our coal to be the best quality obtainable and will return money when notified of dissatisfaction within 3 days after delivery.
QUALITY COAL SALES CO.
1835 N. Damen Ave.
Phone Brunswick 7100

COUNCIL HOSTILE TO TRANSIT LINES' PLEA FOR DELAY

Committee Appointed to Visit Wilkerson.

The request of the transit lines security holders for a six months' extension of the deadlines for acceptance of the 1930 unification franchise ordinance met with opposition in the city council yesterday afternoon. The deadline now falls on Jan. 31.

Action on the request was unanimously deferred and a subcommittee of ten members was named to confer with Federal Judge James H. Wilkerson on the whole question of the merger. The transit properties are in federal receivership and under the jurisdiction of Judge Wilkerson.

During a discussion of the request by the council meeting as a committee of the whole, several aldermen declared that they would not vote for the extension period until there was assurance that some of the improvements contemplated under the merger plan would be put into effect at once.

Meet Again Tomorrow.

After another session last night the committee adjourned until tomorrow morning without having decided on any questions to ask Judge Wilkerson. The adjournment was taken to give the new aldermen on the committee an opportunity to familiarize themselves with the ordinance.

Among the questions suggested but on which no vote was taken were queries concerning the financial condition of the transportation companies and their ability to carry out the provisions of the ordinance, and the attitude of the bondholders of the various companies to the reorganization plan proposed by Attorney Walter L. Fisher.

It was also proposed that the committee urge Judge Wilkerson to order the receivers of the traction properties to institute a universal transfer between the elevated and surface lines pending completion of the merger.

Mayor to Attend Conference.

Mayor Kelly, who counseled the aldermen against hasty action, will accompany the aldermen when they visit Judge Wilkerson. Also present will be Attorney Fisher, who brought the conflicting bondholders of the transit system into an accord on a new financial setup.

Members of the council committee are Thomas J. Daley [7th], Arthur G. Lindell [9th], James J. McDermott [14th], O. E. Northrup [19th], John Toman [23d], John S. Clark [30th], Walter J. Orlikoski [35th], Roger J. Kiley [37th], Dorsey R. Crowe [42d], and John A. Massen [48th].

"I'm not prepared to make a statement one way or the other," the mayor said during the discussion of the extension request. "I don't know if I'm for the extension or not. The new aldermen of the council have not had time to digest the ordinance. They should be given time. As mayor I am not for the extension ordinance unless the people of Chicago will get what it promises them. After the council has acted you will hear from me."

Wants Universal Transfer.

"I will not vote for an extension unless we are assured by Judge Wilkerson that he will enter an order directing the immediate establishment of the universal transfer and perhaps some other improvements," said Ald. Bowler, who is chairman of the local transportation committee and also heads the committee named yesterday.

Ald. Northrup declared he was opposed to a six months' extension under any circumstances. Ald. Clark assailed the pending franchise ordinance as "strictly an Insull ordinance that had been perpetrated upon the public by means of brilliant pieces of literature."

RESCUE THREE FISHERMEN LOST ALL DAY IN LAKE

(Picture on back page.)

Coast guards at Kenosha early today found and towed into shore three Waukegan fishermen who had been adrift in a boat and battling the waves of Lake Michigan for more than 36 hours. The guards reached Kenosha at 3 a. m. and notified Adam Detloff, harbor master at Waukegan, who had taken part in the search through the day.

The rescued are Capt. Frank Reckendorf, 52 years old, 202 Harbor place, Waukegan; Jack Johnson, 62 years old, 441 Fulton avenue, Waukegan, and Ernst Peters, 30 years old, of Zion.

They had left the Waukegan harbor at 10:30 a. m. Tuesday on their 35 foot motor boat, the White Flier, to fish. At 3 p. m. Tuesday the motor went out of commission and thereafter they drifted. They were forty miles east and north of Waukegan when the coast guard crew, commanded by Daniel Magnussen, found them at 7 p. m. yesterday. They were unharmed by their experiences.

HELD IN THEATER ROBBERY.

James O'Hare, 33 years old, was held to the grand jury yesterday by Judge Harold P. O'Connell in bond of $5,000 for the alleged robbery of the cashier of the Symphony theatre, 4937 West Chicago avenue, last Sunday.

BRAND NEW KELVINATORS
1933 Models
AT REDUCED PRICES
Electric Shops
72 West Adams Street
AND NINE BRANCH SHOPS

SERIOUSLY ILL

DR. GEORGE T. HARDING.
[Acme Photo.]

Worthington, O., Jan. 10.—(AP)—Dr. George T. Harding, brother of the late President Harding, was in a "serious and critical" condition at his home today, his son, Dr. George T. Harding III., said. He is suffering from heart trouble.

INFANT KIDNAPED BY FAKE PUBLIC RELIEF WORKER

Nurse Takes Baby from Home on Ruse.

New York, Jan. 10.—[Special.]—A young woman, apparently refined, was hunted by the police today as the kidnaper of Patricia Luciano, 23 days old.

Detectives appeared certain that it was not a kidnaping for ransom. The parents, Mr. and Mrs. Edward Luciano, are virtually penniless and dependent on public relief.

A forged letter, purporting to be from the home relief bureau, was used by the kidnaper to get possession of the infant, probably the youngest ever kidnaped in this city.

The woman who took the baby is about 30 years old. She spoke in soft, cultured accents and wore dark glasses that served almost as a mask. She wore a knitted white hat, white gloves, and a brown coat.

Hands Mother a Note.

She called at the Luciano flat in 7th street Tuesday afternoon with the false letter. She read it to Mrs. Luciano as follows:

"Dear Mrs. Luciano:

"We are having Infants' day and we are asking you to let your infant baby come. If you have no objection, the nurse, Mrs. Morley, will bring baby and bring it back as soon as show is over. Won't be but an hour.

"The Red Cross is giving $25 clothing to each infant that really needs it, and the Home Relief is giving a baby carriage or crib. So please tell nurse, Mrs. Morley, the one you want. We hope that you will let the baby come, as it will help lots. Yours truly, Home Relief."

Signed with Authority's Name.

Below this was written the name, "Taylor," apparently meant for Frank J. Taylor, who was commissioner of welfare until Jan. 1.

Detectives believed the message was written with a toy typewriter, except the signature of "Taylor," which was inscribed with pencil.

Mrs. Luciano told detectives the woman had calmly remained in the flat about 15 minutes during her visit. She took some money out of a shoe before she left and gave 15 cents to Theresa, the Lucianos' 3 year old daughter.

Urged to Attend.

As Mrs. Luciano wrapped the baby in blankets for the trip the young woman even urged her to "come along and see the party."

Mrs. Luciano could not go to the party. She had Theresa to care for and she had just sent her other baby, Nicholas, 15 months old, to the Oyster Bay Health colony for treatment for rickets.

She waited beyond the hour specified in the note and then inquired at the home relief bureau at Spring and Elizabeth streets. There was no party there, the bureau had sent no letter and knew of no "Nurse Morley."

The mother reported immediately to the police.

Robbers Hold Up Grill, Patrons Fail to Notice

Operating so quietly that a dozen patrons were unaware of their presence, two robbers yesterday invaded the Dickson grill, 410 North Michigan avenue, and robbed the cashier, Miss Marian Fenyes, 22 years old, 2046 Lane court, of $200. Among the guests were John Seys, vice president of the Cubs ball team, and Pat Flannigan, radio sports announcer.

Cuticura Shaving Cream

Contains the emollient and medicinal properties of **Cuticura** which soothe and protect the skin while you shave. It leaves the face free from that tight, dry feeling and the skin in a healthy vigorous condition.
At your dealers or sent postpaid on receipt of 35c.
Address: **Cuticura Laboratories, Malden, Mass.**

MINE OPERATORS BLAME DECLINE ON RATE OF GAS

I. C. C. Hears Charge of Unfair Competition.

Hearing was begun yesterday before the Illinois commerce commission against the Peoples Gas, Light and Coke company on charges of price discrimination. Coal mine operators and mine workers banded together in charges that unfair and discriminatory rates on natural gas have been made to a few large industrial consumers of gas and that these low industrial rates compete unfairly with the coal market.

W. J. Jenkins, president of the Illinois Coal Operators' association, told the commission that the number of shipping mines, which produce 92 per cent of the state's coal, had declined from 202 in 1929 to 162 in 1931. He charged that "dump rates on natural gas are unfair to the coal industry of the state."

Cites Decline in Labor.

His testimony was followed by that of Fox Hughes of Herrin, Ill., vice president of the United Mine Workers of Illinois, who said that the number of miners employed in the state had decreased from 65,508 in 1928 to 51,554 in 1932. Hughes said that there had been a slight improvement in working days this winter.

A. B. Steffens of Chicago, president of the Indiana and Illinois Coal company, told the commission that the use of natural gas by Swift & Co. had caused their coal consumption to drop from 300,000 tons to 215,000 tons last year.

Walter L. Beebe, attorney for the mine operators, introduced testimony given by F. L. Daily, attorney for the gas company, at a previous informal hearing. This testimony was to the effect that the use of natural gas by big consumers had displaced the consumption of coal at the rate of 664,000 tons a year.

Mine Closings Listed.

In the informal conferences that preceded yesterday's hearing the commission had heard testimony that because of the substitution of natural gas for coal many mines had been closed and thousands of miners and railroad employés thrown out of work.

The petition on which the hearing was based was filed by Jenkins and Steffens as gas users. They charged that Swift & Co. were shown preference over home owners and that the gas company is selling gas to the big industries at a price less than the cost of production.

GOVERNOR OLSON REFUSES TO SIGN CONTRACT BILL

St. Paul, Minn., Jan. 10.—(AP)—Gov. Floyd B. Olson today refused to sign a bill passed by the special legislature which would have amended an emergency law passed a year ago suspending for two years the cancellation of contracts for deed.

"This chapter," the governor said, "is designed to prevent the inequitable collection of real estate contracts or contracts for deed, and any attempt to make any exception to that act is entirely contrary to the spirit of that act and inconsistent with its intent to alleviate the distress caused by the present emergency.

The measure as originally passed is effective until April 1, 1935.

Meet the extra tax of winter

with good resistance
It's a common experience—to be out in wet weather and then come down with some uncomfortable winter ill. In fact, most people can only afford to be out in bad weather if they are thoroughly protected.
What they often fail to realize is that bundling up and keeping their feet dry isn't all that helps them escape the effects of exposure. Another equally important precaution is *to build good general resistance!*
The time has arrived when people are interested in *keeping* well instead of waiting to build up after they're ill. They are learning how to take *advance* precautions for reasons of increased comfort and efficiency. Many use a *resistance-builder*, regularly *every day*.
Naturally they turn to the source that has helped keep people well for centuries—*good* cod-liver oil. Only now they obtain the protective benefits of its vitamins in modern form—with *Squibb Adex Tablets-10 D!*
Each Adex tablet provides 1500 units of resistance-building Vitamin A and 2450 units of sunshine Vitamin D.
Now—at any reliable drugstore—Squibb Adex tablets. Made by E. R. Squibb & Sons, manufacturing chemists since 1858.
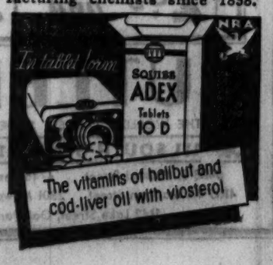

MOTHER OF 2 IS CONVICTED; PASTOR NAMED

Illicit Love Charge Is Upheld by Jury.

[Continued from first page.]

woman with a thin face, large blue eyes overshadowed by a drooping reddish hat of outmoded lines, and an austere manner not ordinarily associated with "spooning" or like performances, denied her husband's charges in her testimony. Later she listened impassively, which was more than the jury did, while a letter identified as having been written by her to her husband was read to the jury. The letter relates that she "spooned with the preacher."

No Specific Proof.

Frank Kerr of Oregon, who, with C. F. Mammenga of Oregon, represented the plaintiff, was hesitant in manner when he began his summation of the case in closing pleas, pointing out that it was true they had no proof of any specific act of adultery with the Rev. Williams, but urging the jury to consider the difficulties attached to obtaining such evidence. As he continued he warmed to his subject. Frequently titters were audible from the audience, which contained more than one member of the Rev. Williams' present pastorate, a Congregational one, in Lamoille. His former church was a Methodist Episcopal church.

"You know that a minister likes to be called a lamb in sheep's clothing," Kerr said, addressing the jury. "But the Rev. Mr. Williams was a wolf in sheep's clothing, and Mrs. Herzfeldt was not afraid of the Big Bad Wolf."

Reading from the letter with dramatic emphasis, Attorney Kerr declared:

"I admitted I went out nights with Williams; that he came down to the house to see me; that I gave them both money and sent them food and accepted jewelry from him. I confessed to you the first night I went with him I went on my own free will and we went to Rockford. I went to the creek one day with him and we took drives all over.

Attorney Waxes Sarcastic.

"Yes, gentlemen, and what did they go fishing for?" he continued. "To quote passages of the Bible? And when she was on the stand did she deny that she spooned with the preacher? No, she did not. In the confession she signed she admitted having committed adultery with the preacher. In her letter, written 10 days later, or on June 22 last, she doesn't go that far, but she says, 'I think eventually I would of been that weak,' reading from her letter."

Surveying the faces of the 12 men before him, at least half of which were topped by gray or thinning hair, the attorney called their attention to testimony of a neighbor that Mrs. Herzfeldt had waited in the fall of 1931 behind a lilac bush near his place until the minister's car came along, when she seated herself in it beside him.

Challenges Jury.

"I bet your wife would consider it supicious if any of you gentlemen met a woman seven blocks from home," he said.

Gus S. Brown of Rockford, attorney for Mrs. Herzfeldt, pointed out in his argument that he had asked all but one of the plaintiff's witnesses if he or she had seen Mrs. Herzfeldt and the Rev. Williams commit adultery, or seen him in circumstances they had or intended to commit adultery, and they all answered in the negative.

Mrs. Herzfeldt, who is the mother of two children, testified in her defense in the morning. She is 33 years old. As she walked up to the witness chair the run down heels of her shoes were visible. Herzfeldt, a tall, blond man who is foreman of a Mount Morris print shop, watched her with apparent interest, his mouth twitching in a half smile.

She explained that the testimony of a Mount Morris florist to the effect that she was in the Rev. Williams' car when he entered the shop to buy flowers on one occasion was correct, as it happened, she said, she was chairman of a church dinner and the flowers made their appearance as a centerpiece at the dinner.

Tells Her Story.

Asked by her attorney to tell of the events of last June 10, a Saturday night, she said: "My husband came home and talked to me about the $600 Mr. Williams owed him. He said did I think they would pay him. I said I didn't see how they could then, as they didn't have it. He talked until 2:30 a. m., he cursed me, and told me I had been intimate with Williams, that he knew I had been all over the county with him, and accepted jewelry from him, and that I was an untrue wife. I denied it. He told me if I wanted to stay with him I would have to sign a confession. If I didn't he was leaving, he said. At 3 o'clock the next morning I signed it."

In reply to a question by her attorney Mrs. Herzfeldt testified: "I have never at any time committed adultery with W. C. Williams."

Mrs. Williams, a fresh cheeked woman with short brown hair and blue eyes partly concealed by spectacles, was questioned by Attorney Brown.

Four hundred million miles of satisfaction have proved this great car . . . and now it is greater than ever!
WORLD'S MOST POPULAR 8 STRAIGHT 8
SALES UP 80% IN 1933
INTRODUCED ECONOMY STRAIGHT 8
PUT STRAIGHT 8 IN REACH OF MILLIONS
BROUGHT STRAIGHT 8 TO LOW PRICED FIELD
PROVED IN 1933 IMPROVED FOR 1934
1934 models Saturday
PONTIAC STRAIGHT 8
"Get a Straight 8 for your money!"

HOW THE TRIBUNE STOLE A MARCH ON COMPETITORS

Veteran Employe Recalls Coup of 50 Years Ago.

Newspaper feats of more than half a century ago were recalled the other day by Albert Wilkes, perhaps the oldest living employé of a Chicago newspaper mailing room, when he called on the publisher of THE TRIBUNE to extend New Year greetings. Mr. Wilkes is a pensioner of this newspaper.

It was in the fall of 1878, a little more than 55 years ago, that Mr. Wilkes, then a sturdy lad of 14 years, just out of the Skinner public school, came downtown on the horse car one afternoon, seeking the job that was to be his life work. He went to THE TRIBUNE plant, then situated at Dearborn and Madison streets.

The scars of the great fire of 1871 were pretty well healed and the booming city of 500,000 people, with its gas lit streets paved with wooden blocks, was again assuming the up to date appearance of the metropolis of the middle west. THE TRIBUNE, one of four dailies in the morning field, was thriving on a circulation of about 24,000.

New Distributing System.

But THE TRIBUNE organization, then directed by Joseph Medill, editor in chief, was not satisfied with this showing. Out of Mr. Medill's demand for a broader circulation was evolved a unique distributing system, which Mr. Wilkes recalls as one of the notable circulation feats of the time.

With the horse car lines extending no further than two miles and the circulation wagons too slow to reach outlying suburbs, Mr. Medill insisted nevertheless on morning delivery to such remote suburbs as Des Plaines. His demand was met with specially chartered hand car on the Chicago and North Western tracks.

For many months, Mr. Wilkes recalls, THE TRIBUNE was delivered daily before breakfast to a growing list of subscribers in Des Plaines, to the consternation of competitors, who could not discover how the feat was done. The hand car was the most carefully guarded secret in THE TRIBUNE organization, he says. Let Mr. Wilkes tell the story.

Piece of Tribune Enterprise.

"It was a previous piece of TRIBUNE enterprise that resulted in my being hired," he says. "Conrad Kahler, then foreman of the pressroom, was perfecting the machine that took papers off the press already folded, and has since been adopted throughout the world. A boy was needed to carry the papers from Mr. Kahler's folder to the mailing room, and so I got a job.

"I wasn't let in on the secret of the hand car right away. Billy Smith, who was paymaster, circulation manager and to my boyish mind the biggest man on the paper next to Mr. Medill, had me doing other things.

"Beginning about 7 p. m., I would be running copy every half hour from the Associated Press office at La Salle and Washington streets to the editorial room. Then, as press time came along, I would scurry down the alley beside McVicker's theater to the kitchen of Chapin & Gore's buffet for fruit crates to kindle a fire for the stereotypers' melting pot. There were no gas or electric furnaces in those days.

Let in on Secret.

"I will never forget the night I was first called to help on the Des Plaines circulation route. Billy Smith told me I was to be let in on a secret, which had everybody guessing, and impressed on me the importance of guarding the secret well.

"We loaded the one horse wagon with the bundles marked for Des Plaines and, with a lookout to watch for spies, drove by a twisting route to a padlocked shanty along the North Western tracks at Milwaukee avenue off Lake street. There stood the hand car.

"Many times since, I have watched THE TRIBUNE trucks roar away under Michigan avenue with an exclusive story that might boost that morning's circulation a hundred thousand. But I have never had a keener thrill than I had the night I first tossed a few bundles on that hand car and saw the crew start pumping down the track past the green light at the switch."

Joins the Inter Ocean.

The secret of the hand car was long exposed when, in 1886, Mr. Wilkes left THE TRIBUNE for the Chicago Inter Ocean. There he remained until the night of May 4, 1914, when that paper ceased publication and he returned once more to the paper on which he had started. The other competitors of that time, the Times and the Herald, have since followed the Inter Ocean into extinction.

Mr. Wilkes remained with THE TRIBUNE until a year ago when, in the evening of a useful life, he retired to leisure at his home, 3812 Elm avenue, Brookfield. His son, Harry Wilkes, carries on in THE TRIBUNE mailing room.

Indiana Child Is Born with Mumps, Mother Ill

Wabash, Ind., Jan. 10.—[Special.]—A local doctor today reported an unusual case, that of a child being born with an attack of mumps at the time of birth. The child is that of Mrs. Everett Dawes. The mother had been suffering with mumps for four days prior to birth of the daughter.

Gets Year to Life as Guilty of Armed Robbery

Rock Island, Ill., Jan. 10.—[Special.]—Gilbert Thorpe, 18, of Moline, Ill., was sentenced to from one year to life today in the reformatory at Pontiac by Judge Nels A. Larsen here today on a plea of guilty to robbery while armed.

Colds That Hang On

Don't let them get a strangle hold. Fight germs quickly. Creomulsion combines major helps in one. Powerful but harmless. Pleasant to take. No narcotics. Your own druggist is authorized to refund your money on the spot if your cough or cold is not relieved by Creomulsion.

MEMORIAL SERVICE HELD FOR SLAIN PREMIER

A view in the Greek cathedral, Moscow road, London, during the memorial service for the late M. Duca, the Rumanian premier, who was assassinated at a railway station by a member of the "Iron Guard" organization.

[Acme Photo.]

$210,000 NOW DUE SCHOOL BOARD IN DELINQUENT RENT

Plan Legal Action to Collect.

A report showing delinquent rents for school property totaling $210,466 was presented at the meeting of the board of education yesterday. The board referred the data to its special real estate committee, headed by Trustee Andrew O. Jackson, and it was hinted that in some cases legal action would be taken against lessees. The rent payments could be applied immediately on teachers' salaries, if collected.

Since a campaign was begun several months ago the school board obtained approximately $100,000 from lessees of loop property and the money was used for the Christmas pay day. Legal action is pending against the 32 South State street property, which owes the board $38,000 in back rents.

Properties Owing Rent.

The properties and the amount of back rent due on each as outlined in the report were as follows:

Premises	Delinquent rent
21 and 23 South Dearborn street	$ 95,666
71st street and Jeffery avenue	35,000
103d street and Michigan avenue	11,912
13 South Halsted street	2,970
20th street and Wentworth avenue	6,174
11532-40 South Michigan avenue	6,990
Municipal airport and other leases with city of Chicago	50,639
Minor leases	1,115
Total	$210,466

City Prepares to Pay.

The rental report, which had been prepared by William Sheehan, head of the board's real estate department, explained that the city controller stated that vouchers for the rents owed by the city had been made up but funds were not available.

A communication from James B. McCahey, president of the board, pledging cooperation of the schools in the drive for funds for President Roosevelt's Warm Springs, Ga., foundation for infantile paralysis patients was adopted unanimously by the trustees.

Hunt Plane with 4 Aboard Missing in the Subarctic

[Chicago Tribune Press Service.]

MONTREAL, Quebec, Jan. 10.—Canadian Airways today sent a plane to the sub-arctic to search for another plane of the company which left Moosonee, on James bay, for Povungnituk, on the east coast of Hudson bay, on Dec. 20. The plane, which carried four persons, has not been heard of since. The search plane, containing a pilot and engineer, landed late today at Noranda. The searchers will spend the night there and proceed to Moosonee tomorrow.

Titulescu Accepts Post

BUCHAREST, Rumania, Jan. 10.—(AP)—A crisis in the Rumanian cabinet, dating from the assassination of Premier Ion G. Duca on Dec. 29, was cleared up today when Nicholas Titulescu went to Sinaia to be formally sworn in again as foreign minister by King Carol. After Duca's death at the hands of an anti-Semitic Iron Guard member the veteran statesman had threatened to resign because, he charged, the government did not act forcefully enough against the organization.

ROBED JUSTICES TO HEAR APPEAL OF NUDIST CASE

Lansing, Mich., Jan. 10.—[Special.]—The piquant question as to whether Michigan residents have a right to disport in the nude in the privacy of secluded camps is to be pondered soon by the heavily robed justices of the state Supreme court. That was determined today. The case of Fred Ring, former proprietor of a nudist camp near Allegan, will go to that court on appeal.

Ring, erstwhile Kalamazoo dancing teacher, is under sentence of the Allegan Circuit court to pay $300 fine and serve 60 days in jail following his conviction for indecent exposure.

In appealing Ring says he was not actually nude when the raiding officers arrived. He cites the fact that high power binoculars were used from the adjoining premises.

Gov. William A. Comstock's office announced today that a letter had been received from Harry Wayte, Kalamazoo archery equipment manufacturer, suggesting that tracts of abandoned land which have reverted to the state for taxes be set aside for the use of residents and visiting nudists to protect them from "snoopers and Peeping Toms." That would aid tourist trade, Wayte suggested.

Drop Suit in St. Louis Against McMillan Widow

St. Louis, Mo., Jan. 30.—(AP)—A suit for $50,000 against Mrs. Lucie McMillan, widow of Sir Northrup McMillan of London, brought by four sons and two daughters of William K. Bixby of St. Louis, was dismissed as settled here today. The Bixby heirs alleged they had advanced $50,000 toward a fund to defend claims of McMillan relatives to a $7,000,000 estate.

Girl Held in Murder of Former Kansas City Judge

Los Angeles, Cal., Jan. 10.—(AP)—An attractive 23 year old woman, Betty Gardena, was ordered held without bail today pending her preliminary hearing next Tuesday on a charge of murdering Henry L. Arnold, 75, former judge of the Kansas City Court of Appeals.

COUNTY HOLIDAY PAY MUST AWAIT BUDGET FOR 1934

Circuit Judge George Fred Rush yesterday ruled that the county employés who obtained a mandamus to force the county treasurer to pay them for a two weeks' payless vacation period which the county board forced them to take in September, 1931, will have to wait until the board makes the 1934 budget. In the budget the board must appropriate $325,000 for county employés and sell warrants to obtain the money, since the treasurer has none on hand at the present time to abide by the mandamus order.

The ruling was made yesterday after Emmett Whealan, president of the county board; County Clerk Robert M. Sweitzer, and County Treasurer McDonough filed a petition in answer to a contempt citation obtained by Deputy Sheriff Mario Pollastrini, who demanded that the court enforce the mandamus. The petition cited the inability of the treasurer to pay county employés who lost two weeks' salary through the enforced payless vacation.

Judge Rush continued the hearing until today, when the county officials' answer will be amended to include a technical change the judge demanded. Then the case will be continued until March 1, by which time the budget is expected to be completed.

SPORTS CHIEF TO BE PUBLISHER IN WASHINGTON

Washington, D. C., Jan. 10.—[Special.]—George Preston Marshall, nationally known business man and sports promoter, has been appointed publisher of the Washington Times, it was announced today. The Times is the Hearst afternoon newspaper in the capital. Mr. Marshall is well known in New York, Newport, Palm Beach, and London, as well as in his home town. He is the owner of the Boston Redskins, a professional football team. In Washington, his chief industrial activity has been in the laundry business. His official slogan, "Long Live Linen," is one of the most familiar in Washington. He is 38 years old.

$250,000 GIFT OF AIR STOCK TO LINDBERGH TOLD

Senate Mail Quiz Hears of More Favoritism.

Washington, D. C., Jan. 10.—[Special.]—Col. Charles A. Lindbergh received an outright gift of 25,000 shares of Transcontinental Air Transport stock, then valued at $250,000, in addition to his salary of $10,000 a year, for associating himself with that company, according to letters introduced today as evidence before the senate committee investigating airmail contracts.

One of these letters, from C. M. Keyes, then president of Transcontinental Air Transport, advised Col. Lindbergh to "sell part of the stock at the first available opportunity," and Daniel M. Sheaffer, a director of the air line and since 1930 chairman of the executive committee of the Pennsylvania railroad, admitted under questioning by Senator Black, chairman of the committee, that "the stock suddenly went up" after Lindbergh's name was connected with that of the company.

Given Low Priced Option.

In addition to the 25,000 shares, Col. Lindbergh received an option on 25,000 more shares at a price of $10, $20 a share less than the price quoted J. L. Maddox, then president of the Maddox Air Lines and the only other man to get an option on stock. Col. Lindbergh is understood to have bought at least 5,000 more shares at this price.

The testimony was given that Col. Lindbergh was the only person to receive a gift of stock.

He was requested by Mr. Keyes, according to the letter quoted from, "not to put much of the stock in your own name, because either the delivery of the stock in your own name or the transfer of it on the books would excite a lot of attention, which is quite unnecessary."

Throughout the hearing, Senator Black asked leading questions which usually put before the audience and the press the impression he wanted to convey.

"Insiders" Given Tips.

For example, he asked whether W. W. Atterbury, president of the Pennsylvania railroad had not been informed "from time to time" about negotiations for an air mail contract for Transcontinental Air Transport, in which the Pennsylvania owned a large amount of stock.

The answer was affirmative and the impression was given that Gen. Atterbury had been active in seeking contracts which were let without bids, whereas it was proved only that he occasionally received reports from his subordinates.

Younger Hoover Named.

Senator Black found a difficult witness in Mr. Schaeffer, although he was able to obtain an admission that Mr. Schaeffer thought he had met Herbert Hoover Jr. at a conference with William P. MacCracken, former assistant secretary of commerce and then representing Western Air Express, with which Herbert Hoover Jr. was associated and which was later absorbed in the T. A. T. system. Senator Black said tonight he would inquire into the salary Herbert Hoover Jr. received from Western Air Express.

Mr. Shaeffer admitted that in a report to his executives, of which a photostatic copy was produced by A. G. Paterson, special investigator for the committee, he had written:

"As a result of the discussion had with all interested parties it became evident the award of a desirable airmail contract might be made to the Central Transcontinental providing the two companies [Western Air Express and Transcontinental] got together."

Mr. Shaeffer had previously read an entirely different version of the report to the committee.

No Competitive Bidding.

Senator Black brought out this testimony to support that given yesterday that Walter F. Brown, while postmaster general, had extended the airmail system without competitive bidding by agreement with air-mail operators, independents being excluded.

Senator Black also brought out testimony that the Pittsburgh Aviation company, of which R. B. Mellon, also connected with the Pennsylvania railroad, was a director, was the only independent organization to receive a direct block of stock in T. A. T. It received five per cent, valued at $250,000.

HELD BY OUTLAWS

Mrs. Roy Carpenter, wife of a Monroe, Mo., school teacher, who was held as hostage for six hours by a gang of outlaws who used her as a shield to prevent pursuing police from firing. She was released after the gang had outdistanced the police.

[Associated Press Photo.]

HEARING OF TAX CUT CASE TO BE RESUMED TODAY

TAX COLLECTIONS.

Real estate tax collections yesterday were $171,908, making a total of $100,317,754 collected since enforcement of the Kerner-Skarda act began on April 28, 1933. The day's collections of real estate taxes and the uncollected taxes for four years follow:

	1928.	1929.
Jan. 10	$ 25,643	$ 33,847
Uncollected	15,664,808	41,924,807
	1930.	1931.
Jan. 10	$ 48,496	$ 65,974
Uncollected	66,236,334	65,305,287

The day's collections of 1931 personal property taxes totaled $9,418.

Attorneys for the Chicago Real Estate board will proceed today with their cross examination of County Assessor J. L. Jacobs before County Judge Jarecki. The assessor is under fire by the board on its allegations that the 1931 real estate tax rolls are inequitable and discriminatory against small property owners. The hearing was recessed last week to enable the assessor to consult with his staff on the board's questions regarding technical factors used in the assessment. The board is asking that Judge Jarecki reduce by 15 per cent the assessments on the 438,000 homes and small flat buildings in Cook county.

$500 HOME FIRE DAMAGE.

Milwaukee, Wis., Jan. 10.—[Special.]—Fire which started from an overheated chimney tonight caused $500 damage to the home of Mrs. Anna Schiller at 2909 North Richard street.

When Colds Reach Chest

Difficulty in breathing, soreness, cough—all these are signs that cold has reached chest and may attack lungs. Use Mistol Rub quick—white, stainless, fragrant. It kills pain and soreness like magic.

NEW **Mistol Rub**

GOES RIGHT TO THE SPOT!

Get a bottle today at your drug store. Never be without it. Made by the makers of Mistol Drops for nose and throat.

For Chest Colds and Muscular Pains

Subscribe for The Tribune

Blum's — Vogue

630 SOUTH MICHIGAN AVENUE

FUR TRIMMED COATS NOW

$55 $75 $95

FORMERLY TO $250

YOUR LAST CHANCE TO BUY A COAT OF BLUM DISTINCTION AT A RIDICULOUSLY LOW OUTLAY

EVENING WRAPS MORE THAN 1/2 OFF

BOTH FURRED AND UNTRIMMED EXQUISITE MODELS

MANDEL'S SUBWAY STORES

FASHION AT A PRICE

You'll Thank Your Lucky Stars You Waited!

Drastic Clearance!

350 Coats!

Maker's Samples! Also! Our Stock of Finer Type Coats

$21.75

Worth $29.50-$39.50

Striking smartness! Richly laden with fur. New "massed shoulder" effects . . . new collar versions. Some with muffs!—What a value!

$33.50

$45-$55 Values!

Now . . . you can afford just the kind of coat you've always wanted . . . at these low prices! Women's, misses' sizes.

These Fur Trims!

Blue Dyed and Natural Wolf
Caracul *Squirrel*
American Grey Fox
Korean Mink *Golden Fitch*
Lustrous Skunk *Lapin*

Warm, Fur-Lined Sport Coats, Throw Collars, $12.75

Lower Subway, Fashion Center.

PERHAPS NEVER AGAIN!

You can now save around 40% as against spring replacement prices on

HART SCHAFFNER & MARX

SUITS

$24.50

$29.50 and $34.50

ONE and TWO TROUSER SUITS

You may never have a chance like this again—spring suits will cost around 40% more—save by taking advantage of this sale's remarkable offerings. Single and double breasted suits, men's and young men's styles, large variety of new colors, sizes for all figures, all now on sale

Hart Schaffner & Marx

OVERCOATS

$22.75 $27.75

BASKIN

State Street North of Adams — Clark Street at Washington

LINDLEY ORDERS QUIZ OF 3 INSULL RECEIVERSHIPS

Plans Full Inquiry Into Collusion Charges.

An exhaustive inquiry into the Insull receivership litigation, to determine whether the actions were collusively brought and fraud was practiced upon the court, was ordered yesterday by Federal Judge Walter C. Lindley, who held original jurisdiction in the Insull cases.

In making his order Judge Lindley took cognizance of petitions demanding the investigation from both Charles A. McCulloch, receiver of the giant Middle West Utilities company, and Attorney Samuel Ettelson, who brought the original charges of collusion. But the order was entered on the court's own motion, and a memorandum, which accompanied it, explained that it is the duty of a court, the moment there is a suggestion of fraud, to institute a full inquiry.

Ettelson's Suit Filed.

Attorney Ettelson's petition, which asked either the dismissal of the entire Middle West receivership proceedings or else the removal of Receiver McCulloch and his counsel, was allowed to be filed and he will be a party to the investigation. All other parties will have ten days in which to answer Mr. Ettelson's charges. On Jan. 23 there will be what Judge Lindley termed "a town meeting," at which the method of procedure will be decided upon. The judge indicated that he would appoint some distinguished, disinterested attorney as special counsel or friend of the court to conduct the inquiry.

Judge Lindley's order climaxed a fight which Attorney Ettelson has been waging for a year against the Insull receiverships. This fight resulted first in the blocking of Calvin Fentress as trustee of the bankrupt Insull Utility Investments company and second in the refusal of further fees to Fentress or his counsel.

Upholds Charge of Collusion.

In granting the order curtailing fees in the Insull Utility Investments case, Federal Judge Evan A. Evans of the United States Circuit Court of Appeals, sitting in the District court, upheld Attorney Ettelson's allegations, holding that a finding that the suit was collusively brought was "inescapable." By implication this affirmation of collusion applied to the Corporation Securities company, the other Insull investment trust, and to the parent holding concern, Middle West.

Following Judge Evans' order Receiver McCulloch did not wait for Ettelson to launch an attack upon Middle West, but came into court last week with a petition asking that Judge Lindley, to dispel any suspicion that the receiver was a party to collusion, order a full inquiry.

Then Mr. Ettleson presented his petition charging that Samuel Insull and his associate lawyers and bankers selected the receivers, their counsel, the petitioning creditor and his counsel in the Middle West case, practicing "a fraudulent conspiracy and imposition upon the court." This was done, Mr. Ettelson charged, to conceal alleged illegal acts which Insull, now a fugitive from justice in Greece, had committed.

McCulloch Is Sole Receiver.

Mr. McCulloch is now sole receiver of Middle West. Originally there were three, but Insull was forced to resign and the third, Edward N. Hurley, died last November. The receiver is represented by the law firms of Burry, Johnstone, Peters & Dixon and Schuyler, Weinfeld & Hennessy. A total of $300,000 in fees has been paid to receivers and counsel in the Middle West case, and Mr. Ettelson asks that they be assessed against the lawyers, Receiver McCulloch and the estate of Mr. Hurley.

There is no further concern about the Corporation Securities and Insull Utility Investments cases, for they have been adjudicated bankrupt and trustees elected, but Middle West is still in equity receivership, with large assets, and attempts are being made to reorganize it.

Object to Ettelson Petition.

Attorney Bruce Johnstone, representing Mr. McCulloch, and Attorney Isaac Mayer, counsel for the Continental Illinois National bank, an Insull creditor, objected to Mr. Ettelson's petition on the ground that it asks substantially the same thing sought by the receiver. Judge Lindley, however, said he considered it imperative that the motion should be allowed.

"All you attorneys file whatever answers you want to and then you may make whatever suggestions you choose at a town meeting on Jan. 23. I am absolutely indifferent to the method of procedure, but I want a full, calm and dispassionate hearing. Everything will be brought out into the open, and let the chips fall where they may."

Judge Lindley's written memorandum said, in part: "Mr. McCulloch tells me that the implications of Judge Evans are such that some readers of the opinion may conclude that he has been party to collusion or fraud upon the court and that the morale of his organiaztion has, as a result, been damaged.

Deceit Is Charged.

"Mr. Pollak [Sidney B. Pollak, the Middle West common stockholder of Mr. Ettelson's petition] tells me that I have been deceived; that fraud has been committed upon the court, and that the receiver and his counsel should be discharged and other court action taken.

"It seems obvious to me that I cannot ignore these presentments. It is the duty of the court, independent of action by any party litigant, the moment a substantial suggestion of fraud upon the court appears, of its own motion, to institute inquiry into all the facts. Confidence in the judiciary demands such action by every chancellor.

"So in the present case I had the firm conviction that whether or not any interested party should present anything looking to a complete investigation, as chancellor I should, in view of Judge Evans' opinion, cause to be initiated, of my own motion, proceedings looking to a final adjudication of the question of whether this court has been the victim of a fraud."

UNDER KNIFE

PRINCESS OF CONNAUGHT.
[Acme Photo.]

[Chicago Tribune Press Service.]

LONDON, Jan. 10.—Princess Arthur of Connaught, niece by birth and cousin by marriage of King George, underwent an abdominal operation in a nursing home today. The first intimation that she was ill came in the form of a bulletin announcing the successful outcome of the operation.

The princess, who is the duchess of Fife in her own right, is 42 and a registered nurse. She is known as "Nurse Marjorie" when working in hospitals. She is also one of the best dancers and golfers in the royal family and a singer and painter besides.

Her husband, the son of the duke of Connaught, King George's uncle, is with her.

WILLIAMSON IS SUED BY STATE TO REGAIN $7,050

Springfield, Ill., Jan. 10.—(AP)—Charg- that $7,050 had been illegally diverted from the state treasury, the attorney general's office asked repayment in a suit filed in Circuit court here today against H. L. Williamson, former state superintendent of printing, and Nelle A. Machin, his secretary.

The complaint was based on one of the allegations on which Williamson and Miss Machin were recently indicted on a charge of conspiracy to defraud the state.

It involved semi-monthly pay checks of $75 which allegedly passed through Williamson's office from February, 1929, to December, 1932, while he was in charge of state printing work.

TWO GUNMEN ROB WOMAN TAVERN OWNER OF $800

Two robbers took $800 from Mrs. Margaret H. Daly, owner of the Exchange tavern, 6½ North Franklin street, about midnight last night after forcing to the curb a taxicab in which she was riding to her home at 5520 North Campbell avenue.

One of the robbers threatened the cab driver and the other, displaying a star, pointed a revolver at Mrs. Daly and said, "We're policemen." Before departing the robbers disconnected the ignition of the cab.

Mrs. Daly, pleading the sentimental value of a diamond set wedding ring she wore, prevailed on the robbers not to take it.

INSULL IS BARRED FROM CROSSING TURKISH BORDER

Officials Say They Don't Want Chicago Fugitive.

BY EUGENE SPECK.

[Chicago Tribune Press Service.]

ATHENS, Greece, Jan. 10. — The Greek press resumed discussion of the case of Samuel Insull, fugitive Chicago utilities man, with relish today on reports credited to official circles in Washington that Turkey, which heretofore has been considered one of his likeliest retreats, would not permit him to find a refuge there if and when he is expelled from Greece on Jan. 31. Insull is at present appealing to the council of state against a government order for him to leave by that date.

[A dispatch from Istanbul, Turkey, quoted high government officials there as saying that Insull would not be permitted to cross the border into Turkey, but would be sent back by the same route by which he came.]

Says Fugitive Is "Persecuted."

Today's press discussion of the case revealed that Insull still has friends in Greece who believe he is persecuted for mistakes for which he is not to blame. This feeling was indicated in an editorial, "Man Hunt," printed in Hestia, a staid organ of Greek conservatism.

"Our unfortunate guest, Mr. Insull —unfortunate because among us he has done no harm—has almost become a bird of passage," the editorial reads. "Man hunters pursued him during his stay in Greece, but were unable to hit him.

"Now he is fleeing to Turkey, but even there it seems the hunters won't leave him in peace. Their bird dogs have already begun to point at him.

"Consequently it will be his fate to leave Turkey, too, for other climes, and God knows where this involuntary bird of passage finally will settle. Even if he were a real partridge he wouldn't have suffered as he has."

Appeal Futile, Harness Says.

[Chicago Tribune Press Service.]

PARIS, Jan. 10.—Samuel Insull will be expelled from Greece on Jan. 31, in accordance with the order which the ministry of interior issued against him some weeks ago, according to Forrest Harness, American prosecuting attorney, who arrived in Paris yesterday en route to the United States. Insull's appeal to the Greek council of state on Jan. 19 will do him no good, according to Harness.

The American attorney, who went to Greece last August with a warrant signed by President Roosevelt to take Insull back to Chicago following unsuccessful extradition proceedings, will sail tomorrow on the President Harding.

Harness denied that he ever had given any interviews to newspaper men in Greece or ever expressed himself to agents of Insull to the effect that it would be to the material disadvantage of Greece to continue to refuse Insull's deportation.

NO CHILDREN BY 1970 AT PRESENT RATE OF BIRTH

College Park, Md., Jan. 10.—(AP)—Dr. O. E. Baker, senior agricultural economist of the United States department of agriculture, predicts that "if the present trend of depopulation continues, in 1970 there will be no children at all."

Dr. Baker made his prediction last night while addressing the annual convention of the state's extension service workers at the University of Maryland.

Speaking on "Use of Land for the Welfare of the People," he said only in the rural sections of northern New England and some rural sections of New York has the birth rate shown an increase recently.

At the present trend, he said, in 25 years the death rate will equal the birth rate, and after that will exceed it, offering figures to show that there were 600,000 fewer births in the United States last year than in 1921.

Mayor Kelly to Address Credit Group Saturday

Mayor Kelly has accepted an invitation to be guest of honor Saturday evening at the formal opening of the new headquarters of the Chicago Association of Credit Men in the Merchandise Mart. The organization was founded 37 years ago.

800 Return to Work at 2 Missouri Pacific Shops

St. Louis, Jan. 10.—(AP)—Reopening of the Missouri Pacific lines shops at Sedalia, Mo., and North Little Rock, Ark., closed since Dec. 23, has put approximately 800 men back to work.

SEEKS DIVORCE

Mrs. Dorothy Weir Breck, daughter of E. T. Weir, steel magnate, who has filed a suit for divorce in Reno against George D. Breck Jr. of Pittsburgh, charging cruelty.
[Acme Photo.]

SOVIET ENVOY SEES PEACE PACT WITH U. S. AS A GOOD EXAMPLE

[Copyright: 1934: By the New York Times.]

Washington, D. C., Jan. 10.—Alexander Troyanovsky, newly arrived soviet Russian ambassador to the United States, told newspaper men today that although Russia has not yet discussed a political or commercial non-aggression pact with the United States, it would be glad to do so if necessary.

"It is true there is little prospect of Russia or the United States attacking each other," the ambassador said with a smile. "If it furnished a good example to other nations, however, a pact of non-aggression between the two nations might be worth while. I have no intention of bringing it up, but perhaps the appropriate occasion may come in the future. World peace is our main objective."

"Have you any ideas on how peace, particularly in the far east, could be assured?" Troyanovsky was asked.

"Only that perhaps the collaboration of all peaceloving nations might exercise a moral influence," was the reply.

IRON ORE TRADE ON GREAT LAKES UP 506 PCT. IN 1933

Cleveland, O., Jan. 10.—(AP)—Great lakes shipping figures released today by the Lake Carriers' association for the 1933 season were eloquent of better business by steel fabricators.

In comparison with 1932 the iron ore trade showed an increase of 506 per cent, bituminous coal and anthracite showed gains of 27.63 and 44.67 per cent, respectively, and limestone 71.27 per cent.

Bulk freight commerce on the lakes enjoyed an increase of 71.27 per cent over the 1932 season with a movement of 71,373,176 net tons, compared with 41,672,761 tons. Iron ore alone accounted for 24,218,766 net tons of the total.

The grain shipments showed a loss of 1.99 per cent for the smallest movement since 1920, due primarily to curtailed demand for wheat for export.

Midshipmen from Central West Get Academy Honors

Annapolis, Md., Jan. 10.—(AP)—Midshipmen Clyde Ralph Nelson of Peru, Ill., and John Murray Wilson of Scottsburg, Ind., today were announced winners of prizes for high standing, respectively in mathematics and navigation at the Naval academy.

CAPTURED FELON TELLS HOW GANG ESCAPED PRISON

Indiana Convict, Seized Here, Talks.

Indianapolis, Ind., Jan. 10. — [Special.] — Walter Detrick, escaped convict, today told state police the story of the break from the Indiana State prison at Michigan City Sept. 25 by ten desperate criminals, who since then have waged a campaign of crime throughout the middle west.

Detrick, who had served two years of a life sentence from Vermillion county for bank robbery, was captured in a Chicago suburb Saturday night when police there killed Theodore [Handsome Jack] Klutas, alleged member of a kidnap gang.

Following questioning by Chicago police, Detrick was turned over to Indiana state police and taken to prison last night. He was brought to Indianapolis today by four carloads of officers.

Calls Pierpont "Master Mind."

Detrick said he was not entirely certain who engineered the plot for the escape, but that he was reasonably certain that Harry Pierpont, one of the gang, was the "master mind."

Detrick said he was on the lookout for three automatic pistols which he had been "tipped off" would be shipped into the prison in cartons of goods a few days prior to the time set for the break. He explained in detail how he avoided having the goods boxes checked when they arrived at the prison. The three weapons, he said, he concealed in a large box of buttons in the prison shirt factory.

Several times in the questioning Detrick mentioned John Dillinger, credited by police with being the "outside man" in the escape, as having been the man connected with earlier efforts to smuggle guns and ammunition into the prison. On one occasion, he said, three weapons were tossed over the prison wall at a designated spot. These were not used in the prison break, however.

Five in Original Plot.

Detrick named Harry Pierpont, Russell Clark, Charles Makley, John Hamilton, and himself as being the five original plotters of the escape.

"We received the guns two days before the escape," he said. "It had been on my mind for more than a year. I had worked there two years and knew there was an opening. I was finally approached by other inmates and asked if I could get pistols in. I said I could and gave instructions. The day following their shipment I watched over the shipping room. They came in a truck in cases consigned to the prison shirt company; there was no examination at the gate."

Detrick said the five original conspirators decided to increase their number because there was a 900 pound shaft in the basement which they expected to use in breaking down the gate if necessary. He said they needed more man power to handle the shaft.

"The signal for these on the third floor to come down singly was when I went up after Mr. Stephens [a shirt factory official]. As they were leaving I went to Mr. Evans [another official] and told him a jug of wine had been found in the basement, and that they wanted to know who brought it in."

Detrick then told how they carried shirts and forced guards to accompany them to look like a working party in passing through the yard and out the gates.

Cold Storage Firm Wins $50,728 Award from City

The Central Cold Storage company, 350 North Dearborn street, Tuesday won a verdict of $50,728 against the city in a damage suit before Superior Judge Peter H. Schwaba. The company charged that when the Dearborn street bridge was constructed over the Chicago river that the grade of the street outside the storage plant was changed and two loading platforms were made useless. The company in its suit alleged that it had lost $225,000 worth of business as a result.

BRIDE AT AGE 14; BRINGS SUIT TO OBTAIN DIVORCE

Milwaukee, Wis., Jan. 10.—[Special.]—Mrs. Lydia Groth, 1631 North 3d street, who had married at the age of 14, today started suit for divorce in Circuit court against August Groth, 43. They have been married eight years.

Excessive drinking was charged in Mrs. Groth's complaint against her husband.

It was his wife, Jane, who formed the drinking habit, it is charged in the complaint of Ray Moore, 208 Lake avenue, South Milwaukee, who is seeking a divorce.

John E. Gregorski, 2134 South 77th street, West Allis, frequents a certain tavern not so much to quench his thirst as to pay his respects to the tavernkeeper's wife, charged Mrs. Clara Gregorski in her complaint.

Mrs. Alma Baer's chief complaint against her husband, Richard, an iron worker, is that he is in the habit of going fishing without taking her along.

SYRACUSE, N. Y., BANKS CALL POLICE GUARDS FOR DILLINGER SCARE

Syracuse, N. Y., Jan. 10.—(AP)—Every bank and branch bank in Syracuse was placed under police guard today upon receipt of a report that "five or six tough looking birds," possibly members of the much sought Dillinger gang of Illinois, had entered the city.

Driving an automobile with Illinois license plates, the men were pursued from Homer to the suburban village of Nedrow by Corporal B. S. Butler of state police.

The Dillinger gang, reported to be in New York state, has been widely hunted by armed forces of the law since Monday night. Four police scout cars carrying detectives and uniformed men, each bearing a shotgun, met Butler's car just outside the city limits.

FIVE ACQUITTED ON CHARGES OF ELECTION FRAUD

Five men and women, judges and clerks of election, yesterday were found not guilty of committing frauds in the presidential election of Nov. 8, 1932. County Judge Charles T. Allen, after hearing the evidence, declared it was not sufficient to hold the five guilty.

The defendants were Max Brill, 1549 South Millard avenue, a Democratic judge; Philip Blick, 1509 South Lawndale avenue, a Democratic judge, and Mrs. Lucille Levine, 1509 South Lawndale avenue, a Republican judge; Sol Edelman, 1506 South Central Park avenue, a Democratic clerk, and E. Bjarski, 3603 West 15th street, a Republican clerk. They had been charged with fraud as a result of disclosures made during the Samuel Heller-Erwin J. Hasten recount.

BEAUTY OPERATOR KILLED.

Peoria, Ill., Jan. 10.—(AP)—Isabell Archer, 35, died today following an automobile accident. Miss Archer, a beauty parlor operator, arrived here two months ago from Springfield.

THE OAK ROOM BAR

Wining, like dining, to be at its best, requires atmosphere. The Oak Room Bar at The Stevens Hotel provides this in generous measure. A complete line of finest domestic and imported wines and other appropriate beverages. Informal service—moderate prices. The Oak Room Bar is conveniently located on the ground floor near all Lobbies.

Luncheon 60c. Dinner $1.25.

AT THE STEVENS

MICHIGAN BOULEVARD 7TH TO 8TH STREET

stop—COLDS easy in a day!

Colds are too serious to trifle with. So take something that tens of thousands of people will tell you is the fastest, surest way to get rid of a cold. All you do is take a couple of HILL'S COLD TABLETS and a couple of glasses of water now and then.

Relief comes so QUICK because these tablets do the three things necessary to break up a cold. They clear poisons from system, check fever, ease away ache and pain, and fight off cold germs that infest you. ALL AT ONCE. Thus your cold goes and you feel like a new person in a jiffy.

Now get rid of colds this PROVEN, FASTER WAY. You'll say it's marvelous. Get HILL'S CASCARA QUININE tablets in the RED TIN BOX from any druggist.

HILL'S CASCARA QUININE

DIAMONDS

UNPAID LOAN PLEDGES

We have 285 diamond rings, ladies' and gentlemen's, sets in beautiful platinum and white gold mountings. A number of loose diamonds in all sizes that may be set as desired. All at a fraction of their original cost. Values $25.00 to $3,000.00.

Our prices $10.00 to $1,400.00

We also have a selection of diamond bracelets, brooches, wrist watches, etc.

All at Amazingly Low Prices

Your Satisfaction Guaranteed or Money Refunded

Money Loaned on Diamonds and Jewelry

Member Chicago Assn. of Commerce

ILLINOIS STATE PAWNERS ASSOCIATION, Ltd.
140 NORTH DEARBORN ST.

SECOND FLOOR PRIVATE SALESROOMS

FARES SENSATIONALLY LOWER TO

FLORIDA

Travel on one of these fast luxurious trains

The Southland
The Flamingo

THE SOUTHLAND TO FLORIDA WEST COAST VIA THE SCENIC ROUTE. As fine and fast as in the past. Excellent dining car service. Observation car. Coaches. Leaves Chicago daily at 11:45 p.m.; arrives Tampa 11:40 a.m., Sarasota 1:25 p.m., St. Petersburg 12:40 p.m.

For tickets apply Travel Shop, 354 N. Mich. Ave., Loop Offices 101 S. LaSalle St., and Rm. 1027, 33 N. LaSalle St., or Union Station. Phone CENtral 7200—all offices.

THE FLAMINGO TO FLORIDA EAST COAST AND CENTRAL LAKES. Three hours faster this year. Dining car and lounge observation car all the way to Florida. Through sleepers to FORT MYERS any Mon., Wed., Thurs., Sat.; through sleepers to W. PALM BEACH or MIAMI any Sun., Tues., Fri. Leaves Chicago daily 1:00 p.m., arrives Atlanta 8:35 a.m., Jacksonville 8:30 p.m.—morning arrival at resorts.

Ask about all expense tours

TAKE YOUR AUTOMOBILE WITH YOU—NEW EXTREMELY LOW RATES

PENNSYLVANIA RAILROAD
AND LOUISVILLE & NASHVILLE R. R.

DIEM

WHO PAYS THE RENT FOR VACANT ROOMS?

As soon as a room is vacated you immediately begin paying rent for that room out of your own pocket, and continue to do so until a tenant is found.

Stop that drain on your profits as soon as possible! When a tenant moves, lose no time in calling Superior 0100—Want Ad-Viser. An inexpensive Tribune Want Ad costing but little more than a day's income from one room can place your offer before far more readers in Chicago and suburbs than any other newspaper reaches! This greater circulation means that you rent your room more quickly. Call

SUPERIOR 0100—
WANT AD-VISER

TELL OF SCENES BEHIND BENDIX DIVORCE ACTION

Former Wife Is Sued by Detective Agency.

Some of the difficulties which occurred behind the scenes when Vincent Bendix, manufacturer of airplane and automobile accessories, was divorced in Chicago in July, 1932, by his wife who now is Mrs. Elizabeth Channon Blake, were made public here yesterday.

These difficulties included a tangle between two different lawyers who sought to get the then Mrs. Bendix her divorce, a quarrel with one of the lawyers over fees, and uncertainties experienced while negotiating with Mr. Bendix for a settlement in connection with the uncontested divorce. At one time, it was disclosed, one of Mrs. Bendix's lawyers threatened to file "slashing charges" in a divorce bill against Mr. Bendix.

Refer to Detectives' Bill.

Included in the fee quarrel were references to a bill for services rendered, which has been presented to Mrs. Blake by W. C. Dannenberg, head of a detective agency which specializes in obtaining evidence in divorce cases. The agency had been hired by Attorney David Stansbury who had been Mrs. Blake's counsel from November, 1930, until shortly before the divorce decree was obtained, to get evidence against Mr. Bendix.

All the disclosures were made in a deposition taken from Mrs. Blake in the Waldorf hotel in New York City last Nov. 8. It contained her testimony to be presented in court next week when a $40,000 suit for services, filed against her by Detective Dannenberg, is called for trial before Judge E. M. Mangan. The detective's lawyer, Charles O. Rundall, implied during his questioning of Mrs. Blake at the time the deposition was made, that the evidence obtained by Dannenberg had aided in getting her a favorable settlement. The settlement, at the time of the divorce, was rumored to be in the neighborhood of $1,000,000, but the actual amount never was disclosed.

Wife Charges Desertion.

Mrs. Blake obtained her divorce from Mr. Bendix after a fifteen minute hearing before Superior Judge William J. Lindsay. She charged Mr. Bendix with desertion, proved the charge with two witnesses, and the secret settlement was read into the decree in a star chamber session. None of the exchange of letters, telegrams, and telephone calls which had preceded the hearing were disclosed at that time.

In her deposition, however, Mrs. Blake revealed that she had contemplated the divorce from the time she retained Attorney Stansbury. During the next twelve months she paid him a total of $2,575 for expenses in investigating her husband's acts. By July, 1932, Attorney Stansbury still had not filed a divorce bill for her and, she said, she wanted an immediate divorce. She then asked Attorney Orville Taylor to represent her.

Visits South America.

After explaining that she had been in South America from July, 1931, until the spring of the following year she said that she next had communicated with Attorney Stansbury at a conference in Attorney Taylor's office on July 16, 1932. Previous to that she said she had sent him a telegram which read:

"Taylor is willing to take the case for me if I terminate my relationship as client and counsel with you. I will give you $10,000 in full payment and want you to return all documents and bills you may have drawn. I told you I would give you fees only on a satisfactory settlement and a legal separation, neither of which are accomplished through your efforts. As stated in your talk, expenses for the investigation were incurred by you on your own responsibility without my authority, and can in no way interfere with me in retaining counsel acceptable to me and proceeding with my case."

Questions of Attorney Taylor and the replies of Mrs. Bendix as contained in the deposition follow:

Q.—What was Stansbury's action after receiving the telegram? A.—He telephoned me from New York, telling me I was a very foolish girl.

Q.—Foolish to do what? A.—To get the divorce. He said it was the wrong time and that I was being gypped.

Q.—At this time Mr. Stansbury said Dannenberg had an $18,000 bill. Did he ask you to pay it? A.—He told me about the bill, but he said Mr. Bendix would pay it. The next thing I knew about the matter Dannenberg sued me.

At this point Attorney Rundall took up the questioning.

Q. On July 15 did you and Taylor go to Stansbury's office? A. Yes. The understanding was that Stansbury gave up the case and told Taylor to go ahead. When he found that Taylor was going ahead he objected. I was surprised that Stansbury expected me to pay him because he had not secured the divorce for me. He said he would step aside for $10,000 and demanded payment. Later he got that sum.

Mrs. Bendix married William Adna Blake of New York City on Aug. 8, 1932, less than a month after her divorce. When she was asked if she had contemplated the marriage at the time of the divorce Attorney Jay Fred Reeve, representing Bendix at the taking of the deposition, had objected and the question was not answered. Attorney Reeve disclosed that Bendix has agreed to pay the first $15,000 of any liability Dannenberg may establish in the courts.

Troubles in Bendix Divorce Suit Bared

MRS. ELIZABETH CHANNON BENDIX BLAKE.
[TRIBUNE Photo.]

IT'S ESTONIA'S TURN TO FEEL BAD ABOUT THOSE SHIPS SHE SOLD PERU

[Chicago Tribune Press Service.]

TALLINN, Estonia, Jan. 10.—The arrival here of the Peruvian minister accredited to Germany, Enviado Gildemeister, to investigate the sale of two Estonian destroyers to the Peruvian government has resulted in a sensation. Gildemeister hints that the intermediaries conducting the negotiations received a far larger sum for the ships than the Estonians got.

To the surprise of the Estonians, who had heard that both warships, after many breakdowns, had been sold by the disgusted Peruvians in France for junk, the minister reported their safe arrival in the upper Amazon river.

Estonians, who have been congratulating themselves on obtaining $400,000 for the antiquated and useless destroyers, are chagrined since it is alleged that more than $300,000 is not accounted for and the German firm at Hamburg which handled the sale has been liquidated.

SEIZE RACINE MAN AS BANK RAID SUSPECT

Racine, Wis., Jan. 10.—[Special.]—Dodge county officials today caused the arrest here of Leo Draves, 32, 2033 Carmel avenue, on suspicion of being one of two men who shot their way through Dodge county Dec. 22, after robbing the Sauk City bank. He was held o nthree warrants charging assault with intent to commit robbery and one of assault with intent to murder.

The two bandits who robbed the Sauk City State bank appropriated three automobiles at the point of their guns as they escaped from the neighborhood of the holdup. They drove Joseph West, his mother, and his brother out of their car, which they stopped on the road; held up a summer resort near Ashippun and kidnaped Celestine Langer, son of the proprietor, as a driver, and after wrecking the auto took a car from the farm garage of Mrs. William Haenschel, whom they shot as she fled from home.

Draves was arrested in Kenosha in 1926 and his photograph was selected by the Dodge county victims as resembling one of the bandits. Celestine Langer, who accompanied Sheriff Henry Lehmann and District Attorney H. J. Gergen of Dodge county here today, said Draves resembled one of the men, but was not sure of the identity, he said.

Draves said he was fishing on the day the robbery occurred, and that he can establish an alibi. A young man who was brought in and questioned by the officials was released after he proved he was working on a CWA project the day of the robbery.

SENDS 9 BEGGARS TO CELLS.

Judge Leon Edelman in the Desplaines street court yesterday sent nine beggars to the Bridewell to serve out fines ranging from $10 to $50.

FINDS NEW DEAL HAS NOT ENDED GREED IN U. S.

NRA Official Laments Lack of Co-operation.

[Chicago Tribune Press Service.]

Milwaukee, Wis., Jan. 10.—[Special.]—The New Deal in its practical applications has not succeeded in altering human nature, nor eliminating greed, Dr. E. A. Fitzpatrick, state recovery administrator, told the assembly class at Mount Mary college today. In his position as administrator and adjudicator of differences he has found no fundamental spirit of coöperation between capital and labor, he said, nor between employer and employé.

"I find nothing on either side but a spirit of advantage seeking," he said. "It is always the old question of greed. Tremendous pressure is brought to bear against public officials by the losing side in any decision, whether it be capital or labor.

Out to Win Victories.

"Both capital and labor are out to win victories. Consider the labor unions. They want more members, more income for their organizations. The only excuse for a labor union or any union or any organization is its ability to serve its members as human beings.

"We will get nowhere in solving problems unless we have new leadership and this must come from college graduates. They must see industry as an effective moral institution for the betterment of mankind."

It will be impossible permanently to remedy depression conditions, he declared, until greed is stamped out.

See Lack of Understanding.

The chaos and depression of the last few years is largely the result of the world lack of ability to understand economic and social processes, he declared.

"Until the thousands of young men and women go out of their universities and their colleges with an integrated view of the universe, with order in their own lives and with the purpose of helping humanity rise above itself to see divinity, we are going to have recurrent chaos and depressions."

LONDON GIRDS FOR BATTLE ON CABLE RATE INCREASES

[Chicago Tribune Press Service.]

LONDON, Jan. 10.—Efforts being made to unite all large users of North Atlantic cables in a protest against the recent rate increases gathered impetus today.

A committee appointed to represent the London stock exchange approached various other groups, including banks and shipping interests, metal and foreign exchange dealers and others with a view to deciding on concerted action. It is understood a general meeting will be held next week to consider the situation.

It is stated that as a result of the recent sharp increase in cable rates arbitragists either will have to curtail business considerably or cease using "preferred" cable rates. Arbitragists are brokers who traffic in bills of exchange or stocks to take advantage of different prices in markets abroad. The essence of the business is speed as price fluctuations may be merely momentary.

Under the new system 100 preferred cables daily of three words each which hitherto aggregated $39,000 a year will cost $64,350.

JUDGE RENEWS PEACE PLEA IN WILLITS FAMILY

Wife Denies Charges of Intoxication.

Superior Judge Joseph Sabath yesterday made what he announced would be his final effort to bring about a reconciliation between Mrs. Margaret Liggett Willits of Swan.pscott, Mass., and her former husband, John MacGregor Willits of 2215 Maple avenue, Evanston.

The judge halted final arguments by the counsel for the couple, who for three days have been conducting a legal fight to obtain permanent custody of their two children, Anne, 2 years old, and Jane, 6 years old. Rising from his chair behind the bench and striding around it, he admonished both the parents and informed them that although they no longer were man and wife they still were "mother and father" to their children.

Interrupts Testimony.

Earlier in the afternoon while Mrs. Willits was on the witness stand Judge Sabath had interrupted her testimony to demand:

"Is it entirely out of the question for you to get together? Is there no hope of a reconciliation?"

Mrs. Willits, an attractive brunette, clad in a red ensemble, turned to him and solemnly replied: "No, no hope."

Following her former husband, whom she divorced last Nov. 21, to the witness stand yesterday, Mrs. Willits denied she had been continually intoxicated during the Christmas holidays, as Willits and a nurse for the children who had been living at Swampscott, asserted. She also denied she had stayed away from home for considerable periods, and also denied any indescretions with men friends, which had been implied by her former husband's testimony.

A Good Many Cocktails.

When her lawyer, Frank B. Teed, asked her if she had done any drinking at all around Christmas time, she replied: "There were a good many cocktails about, just then, but there were a good many people around, too."

Asked if she had been intoxicated at any time, she said: "You can't call taking a cocktail getting drunk, I hope."

She also said Willits had asked her to remarry him after they had trimmed the children's Christmas tree together after Willits arrived at Swampscott to spend the holiday with the children. She said she had refused and reminded him that he had "another party whom he was wanting to call in Colorado Springs." The identity of the "party" was not disclosed.

Borrows Some Gin.

Earlier in the day Willits had admitted he had done some drinking with his former wife when he was in Swampscott. Once he had borrowed some gin from the family who lived on the second floor of his former wife's home. Mrs. Willits was cross-examined about a trip to New York and she denied that a man friend had paid her rent in the hotel where she stayed.

At this point Judge Sabath halted the proceedings, saying that in the final arguments lawyers might say things which might "hurt one or the other of you." He announced that he would continue the case until Tuesday and pleaded with the Willitses to make one more attempt to solve their domestic problems.

LIST OF BUYERS IN N. Y. HIGHEST IN FOUR YEARS

[Chicago Tribune Press Service.]

New York, Jan. 10.—An influx of buyers to local wholesale markets, setting a 4 year record and exceeding the same period of 1933 by 35 per cent, was reported here today for the week ended yesterday.

Buyers registered during the week totaled 1,346, the highest number since the week of Jan. 29, 1930. The 1929 peak was 1,743 for the week of Feb. 5. Only 992 were registered a year ago.

"All indications are that the totals reported will be exceeded next week," the Times said, "with the possibility that a new record for arrivals will be set at that time."

Michigan Bean Growers O. K. Marketing Pact

Saginaw, Mich., Jan. 10.—(AP)—Approval, with two major changes, of the proposed marketing agreement under which the government would advance money to bean growers on their present crop was given this afternoon at a meeting of Michigan bean dealers.

TOWN ISSUES TAX WARRANTS.

Tuscola, Ill., Jan. 10.—(AP)—The city of Tuscola issued $2,500 in tax anticipation warrants today to meet general expenses.

Gets Death Threat

MRS. FRANCES COEN COOKE.
[Associated Press Photo.]

Pasadena, Cal., Jan. 10.—(AP)—Pasadena police today disclosed that death threats were made against Mrs. Frances Coen Cooke, divorcée and heiress. She received a second extortion letter in connection with the shooting of Leonard Siever, dentist. The letter repeated demands for $5,000. Previously a wrist watch taken from the slain dentist was sent to her with threats to kill her if she appealed to the police.

NEW YORK MOVES "CRIME LINE" OUT TO CITY'S LIMITS

Crooks to Be Seized if They Cross It.

New York, Jan. 10.—The "crime line" established 50 years ago by one of the greatest sleuths the nation has ever produced has been moved out to the city limits.

Gen. John F. O'Ryan, the new fusion administration's police commissioner, did the moving.

For 50 years every person with a criminal record was liable to arrest just for crossing Fulton street into lower Manhattan.

Every day was open season for criminals there, with two undercover squads—the jewelry and the Wall street squads—roaming about. And few criminals there were in those 50 years who dared cross the line and match their wits with the photographic memories of the city's detectives.

"Just Common Sense."

But O'Ryan changed all that. He told his 19,000 men that the "crime line" was to be moved to the city limits—meaning that any criminals with records, any of the gunmen, racketeers, petty thieves or lieutenants of Gotham's gang leaders were to be picked up on sight if seen anywhere in the five boroughs.

"We're not going to ruin any man's chances of going straight," said Commissioner O'Ryan today, "but we are going to keep track of the fellows that lounge around looking for trouble.

"Call it a crime drive if you want to, but it's not. It's just common sense when you're running a big police force. Most crimes in the metropolitan area are committed by men the police already know. We're going to see to it that these men go straight or go to jail."

Inspector Thomas F. Byrnes, the man who founded New York's detective force, established the criminal "dead line" at Fulton street in January, 1884—exactly fifty years ago.

Since Byrne's day the police commissioners who followed him have maintained the "dead line" regulation.

Billions to Be Guarded.

Just below the Fulton street "line" are the factories and shops of manufacturing jewelers, where millions of dollars in gold and precious stones are handled daily.

And below the jewelry district is the greatest money mart in the world. In the financial district, according to police estimates, there is one guard—private, semi-private, or police—to every four persons.

Some of the world's best pistol shots patrol that neighborhood, guarding billions of dollars worth of securities and millions in precious stones to prevent some of the world's best crooks from escaping with any loot.

WIFE SLAYER HELD TO JURY.

Walter Ziolkowski, 48 years old, 2125 South Lombard avenue, Cicero, was held to the grand jury yesterday by a coroner's jury for the murder of his wife, Monica, 42 years old, whom he shot on Dec. 30, 1933, during a family quarrel.

STOP THAT COLD TODAY!

Tomorrow May Make It Twice as Difficult to Relieve!

The time to stop a cold is before it gets started! A cold once rooted is a cold of danger! Don't waste your time and run the risk of serious complications by using makeshift methods.

Remember, a cold is an internal infection and, as such, calls for internal treatment. A cold also calls for a COLD remedy and not a preparation good for a number of other things besides colds.

Grove's Laxative Bromo Quinine is what a cold requires. It is expressly a cold remedy. It is internal and direct. It is complete in effect. It does the four things necessary. First, it opens the bowels, gently but thoroughly. Second, it combats the cold germs in the system and reduces the fever. Third, it relieves the headache and grippy feeling. Fourth, it tones the entire system and fortifies against further attack. Anything less than that is taking chances.

Grove's Laxative Bromo Quinine contains nothing harmful and is absolutely safe to take. For more than forty years it has been the standard cold and grippe tablet of the world, the formula always keeping pace with Modern Medicine.

Every druggist sells Grove's Laxative Bromo Quinine, 30c and 50c. Good druggists won't try to talk you into a substitute for the sake of a few pennies extra profit.

When you feel a cold coming on, get busy at once. Go right to your druggist for Grove's Laxative Bromo Quinine. Always ask for it by the full name and look for the letters L B Q stamped on every tablet.

"EVER TRY TO CLEAN a Greasy Oven Door?"

You know what a terrible job stove cleaning is—with ordinary cleaners. But S. O. S.—the Magic Scouring Pad—makes it easy. Entirely different—and *so* convenient. Soap and pad are *all in one.* Merely wet the edge of the S. O. S. pad (never wet the whole pad), rub briskly, and wipe. Splattered grease—dirt—disappear like magic. S. O. S. makes it "*Micro*-clean." Works three times as fast as old-style cleansers.

Use S.O.S. for *everything*—to take "grease film" from all pots, pans, skillets, soup kettles—to "Micro-*clean*"* coffee crust from coffee pots—for stoves, drain boards, faucets, Pyrex. It's magic! No mess. No extra soap. No waste. Very inexpensive, too. One S. O. S. pad frequently lasts a week. Get S. O. S. from your grocer at once. Try half the package *at our risk.* If not satisfied, return remaining pads—*and all your money will be refunded.* The S. O. S. Company, Chicago.

All in one—soap's in the pad

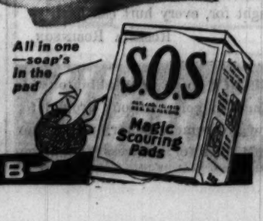

"Micro-clean" means microscopically clean.

Buy the handy 4-pad package

WET EDGE ONLY, THEN RUB

THE STORE FOR MEN

THE *Gulf Stream Shop*

on The Sportsman's Floor—The Fifth

OPENS TODAY

And in it you'll find some of the smartest things it's ever been man's privilege to wear.

What we mean—the new clothes are different!

And our presentation of these new styles is no accident . . . we've been scouting around and studying and jotting down everything you see here for months past. These represent the sanest and the best of the bunch.

The bi-swing coat is the big story in what's going to be what next Summer. And believe us, we've prepared for this new idea in a big way. You've never worn anything quite as comfortable as this new type of coat—and it's been a long time since you've seen anything as smart. The new shawl collar, white dinner jacket to be worn with black trousers also promises to be one of the season's outstanding style developments—but come in, browse around in this interesting shop that occupies nearly half a floor. Even if you're not going to be able to take that month you were talking about this Winter, these new things will cheer you up and make you optimistic about the great Summer that lies ahead.

And remember, next Summer when everyone else is shouting about the new things for warm weather wear, that we told you about them way back in January . . . first!

FIRST— at Field's

The new Linen Sports Coat with the bi-swing back . . . $13.50

The new shawl collar, white Palm Beach Dinner Jacket (double or single breasted) to be worn with black Palm Beach trousers and black Cummerbund. Complete . $24

The new Norfolk Gaberdine Sports Coat. Definitely a 1934 idea. Price . $13.50

Double-breasted Drape Suit of new beach cloth—white, of course, and several other shades—and our own creation. $18.50

Make a point of seeing the majority of these smart new styles in our windows.

Brand new, original ideas in new tropical worsted trousers—priced at . $17.50

English Tennis Coats of Horse Sheeting. Notice the smart Tattersall check . $12

New large-figured, Summery Crepe Cravats. Also new English foulards . . $2.50

Limpid shades in shirts—they won't attract the sun's rays. Blue, tan, gray . $2

All-white Buck Shoes (or with a black or brown calf trim if you prefer) . . . $10

The new Tattersall Terry Cloth Lounging Suit with matching ascot $15

A smart robe of British Horse Sheeting. Gay in its coloring and very smart . . $15

Dorset Red, sail cloth trunks—one of the newest ideas for bathing. Price . $4.50

Air-Cooled Sailor straws—$6. Or genuine Ecuadorian Panamas $10

Robes by Jaeger—but they're *striped* in broad blazer designs. Exclusive . . $40

Comfortable, cool, smart Tennis Shorts. Plenty of freedom for action $3

If you must have a top for your suit here are plenty of new stripings. Price . $2.75

THE STORE FOR MEN

MARSHALL FIELD & COMPANY

Chicago Daily Tribune

THE WORLD'S GREATEST NEWSPAPER

FOUNDED JUNE 10, 1847

ENTERED AS SECOND CLASS MATTER JUNE 3, 1903, AT THE POSTOFFICE AT CHICAGO, ILL., UNDER ACT OF MARCH 3, 1879.

All unsolicited articles, manuscripts, letters and pictures sent to The Tribune are sent at the owner's risk, and The Tribune company expressly repudiates any liability or responsibility for their safe custody or return.

THURSDAY, JANUARY 11, 1934.

THE TRIBUNE OFFICES.
CHICAGO—TRIBUNE SQUARE.
MILWAUKEE—EMPIRE BUILDING.
NEW YORK—220 EAST 42D STREET.
WASHINGTON—815 ALBEE BUILDING.
BOSTON—718 CHAMBER OF COMMERCE BUILDING.
ATLANTA—1825 RHODES-HAVERTY BUILDING.
LONDON—135 FLEET STREET.
PARIS—1 RUE SCRIBE
BERLIN—COLUMBUS HOUSE, POTSDAMERPLATZ 1.
MADRID—CALLE ESPALTER 6.
RIGA—ELIZABETES IELA 15/3
ROME—GALLERIA COLONNA (SCALA A).
SHANGHAI—88 AVENUE EDWARD VII.
TOKIO—IMPERIAL HOTEL.
MEXICO CITY—HOTEL REGIS.
PANAMA CITY—HOTEL CENTRAL.
SPECIAL REPRESENTATION.
SAN FRANCISCO—820 KOHL BUILDING.

THE TRIBUNE'S PLATFORM FOR CHICAGO

1. *Cut taxes in half.*
2. *Pay the defaulted bonds.*
3. *Overcome crime.*
4. *Speed up railroad passenger service.*
5. *Make Chicago the first city in the world.*

"The newspaper is an institution developed by civilization to present the news of the day, to foster commerce and industry, to inform and mold public opinion, and to furnish that check upon government which no constitution has ever been able to provide."

THE CODES AND THE PUBLIC.

Former President A. Lawrence Lowell of Harvard has declined to serve on the code authority of the moving picture industry, and in so doing has entered into a controversy with Gen. Johnson. In his long career as an educator Dr. Lowell has seldom had a better opportunity to enlighten his countrymen. If they will follow this controversy closely they may learn a good deal about the real nature of the industrial codes drafted under Gen. Johnson's supervision.

Dr. Lowell, since his retirement from the university, has been head of an organization known as the Motion Picture Research council. This organization at the moment has two principal objectives, to put an end to practices known as block booking and blind booking. Under these trade practices, so the research council alleges, the theater owner has to contract to exhibit a complete list of pictures, some of them still to be made; otherwise he gets no pictures. He must take them all (block booking) and some of them sight unseen (blind booking) or he can keep his theater dark.

President Lowell's organization contends that in consequence a community has no means of getting the kind of pictures it wants. It cannot censure a theater owner who shows an objectionable film. He did not choose the picture, and, indeed, has no choice but to show it. Hollywood, too, has no real means of knowing what the country wants because the theater owner's power to command and to reject is extremely limited.

That, in a word, is the Lowell viewpoint. The moving picture industry has an answer, of course. They say, among other things, that block booking and blind booking are necessary if we are to have plenty of good pictures, because, without an assured market, no producer could afford to invest a lot of money in producing a film.

The merits of this controversy can be left for others to decide. The significant fact is that the provisions of the movie code, for much the most part, conform to the desires of the big units in the industry which control the producing companies and chains of theaters. Where the desires of the powerful conflict with the interests of the little fellows the little fellows are pushed aside. Moreover, if the interests of the big units in the industry are in conflict, as Dr. Lowell asserts, with the public welfare, the public welfare may be swept aside also.

These are not characteristic of the movie code alone. The codes with few exceptions are alike in these respects. It could hardly have been otherwise. The codes were drafted by the strong men in each industry and these men commonly represented the more powerful units in the industries. In any event, it is not easy to see how any industry could formulate a code which would be displeasing to the most important elements to be regulated under it. On the contrary, it is easy to see how the machinery of the code might be used to put a small and troublesome competitor in a position to do less damage.

Gen. Johnson could hardly quarrel with this objective, because his purpose is to stabilize industry. Competition is, of course, unstabilizing. If the big units in an industry were to increase their pay rolls they must have security against better business men and better machinery among their competitors. That is what the codes are calculated, primarily, to provide. The alleged interest of the code authorities in protecting the public with regard to the price and quality of goods is mostly humbug. Certainly Gen. Johnson's flat refusal to consider Dr. Lowell's plea on behalf of the public is not evidence to the contrary.

BRINGING THE KING INTO IT.

Sir Stafford Cripps, who was solicitor general when the Labor government was in power, brought Buckingham palace into a political speech and is catching the dickens for it. Sir Stafford is endeavoring to put some life back in the Labor party, which has not been much of anything since Ramsay MacDonald became all things to all men. The Laborite speaker said that the Labor party, when it comes into power again, must act rapidly, and that it would no doubt have to overcome opposition not only in the house of lords and in the London financial district but also Buckingham palace opposition.

Sir Stafford shocked British ideas of decorum and it is generally agreed that he was guilty of a blazing indiscretion. When a Britisher has been guilty of a blazing indiscretion he is guilty of an indiscretion so indiscreet that words fail the indignant people who want to tell him what he's done and cannot because all they can think of is blazing. One objection to bringing the king into it, aside from the theory that he just isn't in it, is that he cannot reply. The code, among other things, protects the gentleman who cannot protect himself. The king is not to be criticized, and no political motives and no political action can be attributed to him because the policies are the policies of his ministers. The accountable persons are the members of the cabinet, and if they lack support on a decisive issue out they go.

The American revolutionaries at first made the conventional and tactful distinction between the king and his ministers. The war started against the ministers and the patriots were very careful to make it plain that they were not in revolt against the crown. When they had a full head of steam up they dropped this pretense and Thomas Jefferson gave George III. a dressing down which has been preserved in the Declaration of Independence as a model of excoriation. George III.'s experiences furnished conclusive evidence that a British king, in theory at least, should reign and not rule. Actually, the king's personality and wishes may have considerable effect at times on British administration, but the power of the British royal family rests upon personal popularity and the devotion of the average Englishman, at least, to the historic continuity represented in the person of the king he is never reluctant to admire. If this admiration does not go to the extremes of Japanese worship of a sacred person it approximates it at least, and the Britisher who wants to be blazingly indiscreet need only let his tongue slip as Sir Stafford's did.

BORAH ON INTERNATIONALISM.

Senator Borah's great persuasiveness generally makes his opinions important, even when they are to be combated. His talent has seldom been better applied than it was in speaking to the Council of Foreign Relations in New York. Borah is hallmarked a liberal and liberals generally are on the other side of the fence in the discussion which he raised on this occasion. That adds to the importance of what he said.

His conception of a sensible and just nation in international affairs meets the test of logic and experience. Nearly all the forward looking and wishful thinking in the United States for the last fifteen years has been devoted to the contrary of what Mr. Borah advises. It has sought international mechanisms which would provide formulas for national action and patterns for national decisions anticipating what the event might be and depriving the nation of its right to act in each particular as common sense and good intentions would dictate.

Mr. Borah puts himself against this and on the side of what he concedes may be called isolation. It is called isolation as a term of reproach. He calls it isolation in terms of independence, security and freedom to make good will effective.

Of late years liberal opinion has dismissed the wisdom of Washington and Jefferson as archaic and inapplicable. Mr. Borah finds it living wisdom and recognizes that the admonitions of these two statesmen against entanglements and involvements are as sound and compelling today as if they were expressions inspired by today's conditions.

Mr. Borah says that the ideal condition is not isolation but is freedom. The nation cannot be untouched by events in the world at large, but it can retain its freedom to use its best judgment in dealing with each event as conditions reveal themselves and indicate what good judgment would be. Freedom is the freedom to remain aloof from avoidable troubles. It is the freedom to make decisions in the national interest and it does not follow that injustices will be done or calamities brought upon other people. Much sentiment has gone the other way, but the American people have avoided the worst consequences as yet, although often their government has yielded to this and that invitation or seduction to depart from the plain dealings of American traditions.

MEMORANDUM FOR THE FAIR.

An amiable characteristic of the sea serpent is that he invites competition. It may be a matter of some note that no Americans have reported the phenomenon since Dec. 5 and from that it may be concluded that American chances were better under Volstead than out from under it. The Scotch monster in Loss Ness was a holiday product and subject to all the interpretations and constructions relevant thereto. Competition arises on the Pacific coast, but it is Canadian and the visitation is off the British Columbia shore. If the sea serpent season is fully set in one will soon be found in the Baltic and there'll be a Fascist occurrence in the Mediterranean. Eventually the American article will appear.

The sea is so prolific in strange life that the persistence of the serpent as an extraordinary phenomenon is strange itself. Considering what comes up with the tides, in the nets and on the hook, why not a sea serpent? He would be a very ordinary citizen among a number of prodigies and marvels, in fact a suburbanite in a side show of freaks. But the reason for bringing the sea serpent up again is to make a note, an aide memoire, to have one in Lake Michigan late this spring for the World's Fair, as one of the new attractions.

Editorial of the Day

REDISTRICTING GERMANY.

[New York Sun.]

A paragraph in a recent issue of Gen. Goering's favorite newspaper, Der Tag, may be taken to indicate that the Nazi scheme to reorganize Germany—much as France was reorganized in 1789 and for much the same reasons—is nearer realization than had been supposed. It was to the effect that President von Hindenburg had stressed the historical importance of Prussia. "The aged president," said the newspaper, "also will not permit his beloved Prussia, which for nearly half a century was the backbone of the German empire, to be cut up into congressional districts without a fight." The implication is that such a fight is imminent.

At the beginning of the French revolution France was subdivided into 32 general provinces, each with its own patois, laws, customs, and administrative machinery. Some of these stood for ancient kingdoms, some for ancient Roman provinces. It was simpler for an inhabitant of Anjou, Auvergne, Burgundy, Brittany, Dauphiny, Normandy, Picardy, Languedoc, or Navarre to think of his province as his motherland than to think that of France. As much to break down these barriers of association and sentiment as to improve administrative efficiency, the assembly voted on Dec. 22, 1789, to subdivide the nation into 83 departments. Today there are 90 departments, each with a prefect who represents the executive branch of the French government, and an advisory body known as a prefecture council. Departments, in turn, are subdivided into arrondissements and communes.

The French experiment largely achieved the purpose for which it was designed. Apparently Hitler and his advisers are persuaded that something of the same kind should be attempted in Germany. If that is so, such names as Prussia, Bavaria, and Saxony may disappear except for sentimental and historical reasons, the reich being divided for administrative purposes into a convenient number of districts. It is not likely, however, that such a change can be put into effect without opposition. The remark ascribed by Der Tag to the German president is warrant enough for that.

A LINE O' TYPE OR TWO

How to the Line, let the quips fall where they may.

THE MILK STRIKE (which is now over or which is now not over; see front page) brings again to the fore the fact that everybody should keep a cow. We can't all of us go out into the lonesome places and start a subsistence farm (the ambition of my life is to have a subsistence farm and keep a cow and a hog and a bee and everything), so the other alternative is to keep a cow. "But," says Laura in a shocked and surprised tone, "one can't keep a cow in a flat." The heck they can't! Don't they keep police dogs in flats? They do, and many's the time I have to turn and run down an alley because I see a cunning police dog coming towards me that is fully the size of a Jersey cow. If one can keep a police dog in a flat why couldn't one give the police dog a swift kick in the pants, tell him to gitthell outten there, and put a nice milch cow in his place? You could put the cow on a leash and lead her around the block, and then I wouldn't have the living daylights scared out of me every time I go for a walk. For I'm not afraid of cows; anyhow, if they're on a leash and are kept muzzled.

—‡—

MIDNIGHT.

Across the earth that for a little space
Lies in repose
The deep assuaging tide of darkness flows
From far and shoreless seas.

This hour how many women watch,
As I,
The bright unanchored stars
Sailing a quiet sky.

To each who lingers at her window pane
A wistful while, to each whose heart
Must find its peace before she sleeps again:
Good-night, across the silences—good-night.

ADELAIDE LOVE.

—‡—

ALGERIA reports finding two brand new small planets located between Mars and Jupiter. Algeria found the planets and so has the right to keep them, but everybody will be satisfied. Anyhow, these United States of America, what with the new things consisting of three alphabet letters coming out at Washington every few hours, the milk strike, Hooey Long, liquor control, French wines, British, Scotch and a lot more worries we've already got, we couldn't afford to take over the new planets; we've got trouble enough right now. And if Algeria tries to give the fool things to us we'll consider it an unfriendly act and call out the marines.

—‡—

"CONGRESS Would Make D. C. One of the Wettest."—La Trib. But sakes alive! Hasn't it always been? And then some!

—‡—

"AND THE GREAT TROUBLE with the girls coming in and sitting in front of the bar," said old Bill the Human Barkeep yesterday, "is that if your back is turned when they come in and then you turn around and look at 'em, what with their bobbed hair and the sports clothes they wear nowadays, you don't know whether to say 'Well, gents, name your poison,' or 'Well, ladies, what's it going to be?'"

—‡—

THE THING for the bartenders to do now that everybody looks alike is to keep a mechanical mouse handy and when in doubt turn it loose. If the customers in front of the bar turn pale and shout in unison, "Good gosh! I'm off likker fer life!" then they're men. If, on the contrary, they just yawn, look bored, and say, "Don't be silly; pour us some booze!" they're ladies.

—‡—

"U. S. CONTROLLER GENERAL Upholds Ford Eligibility to Sell to United States."—Headline. And if that Blue Eagle looks around carefully and counts his tail feathers we wouldn't be surprised if he found that a few of 'em had been pulled out by somebody.

—‡—

THERE ARE REALLY NO MORE Linebooks, and all we can say to those who are still sending in for them is that we're sorry. It's a lie, because we're tickled to death when they're sold out, but we try to be polite at all times. But here's a chance to learn something from history, for the history of this Linebook is the same as that of many others, and will be the same as Linebooks of the future. Somebody has said very wisely: "We learn from history that we never learn anything from history." Now, here's a chance to be different and learn something from history. Instead of sorrowing because you couldn't get a 1933 Linebook register right now for the 1934 Linebook. We'll make it a code, the LFC (Linebook for Certain). 10c on the hoof, 13c by mail. Out December, 1934.

—‡—

AND AWAY OUT HERE in the great middle west we may properly boast that at last the words of Holy Writ are coming true. Already half of it has come true, and now if the honey producers start a strike then, indeed, may we say proudly and truthfully that we have "a land flowing with milk and honey."

—‡—

THE HURRICANE.

For many hours he struggled bitterly
To understand the hurtling hurricane.
Why, he had given soul and drudgery
To green the fields now sluiced by mud and rain!
The singing birds and thrumming bugs were still,
The broken, shivering poplars sobbed apart,
A cynic owl jeered from a distant hill,
And weary wasteness wept within his heart.

But when the sky had cleared, the ravaged land
Became yet dearer in its mute appeal,
New beauty beckoned him with kindly hand—
And beauty sought for, every hurt can heal.

ROBERTA ROBINSON.

—‡—

IF I GET A CHANCE to go to Washington this year the first thing I'm going to look around for will be the big new government factory where they make all the dotted lines for congress to sign on.

R. H. L.

How to Keep Well By Dr. W. A. Evans

To the limit of space questions pertaining to hygiene and prevention of disease will be answered in this column. Personal replies will be made to inquiries under proper limitations when return stamped envelope is inclosed. Dr. Evans will not make diagnoses or prescribe for individual disease.

[Copyright: 1934: By The Chicago Tribune.]

WHY BABY'S EYES CROSS.

FOND parents and their admiring friends have a way of fooling with babies that presents some possibilities of harm. The reference is to cooing to the young one, dangling objects, and trying to attract his attention. Possibly the theory is that this is a contribution to his education or entertainment. It is neither. The intent is to give pleasure to the young one or to the parent. It may succeed in the second objective but it will fail as to the first. The baby has his own standards of entertainment and pleasure and these differ considerably from those of adults. Fortunately, babies are foolproof to a considerable degree, and most of the unwise and potentially harmful things we do with them result in no harm.

The possible danger in tampering with vision is consequent upon the following:

At birth a baby is blind, in a certain sense, though not in the way we generally use the term. The nerve impulses that result in vision are carried from the eyeball to the brain by the optic nerve. At birth the nerve fibers of this important nerve are fairly well developed, so far as the central wire is concerned, but there is almost an entire absence of insulation. In consequence, a nerve impulse starting down one nerve fiber spreads all over the place. It would be as though we laid a bunch of plain telegraph wires without insulation under the ocean and then tried to cable England. We would not make a success of the venture. The optic nerve does not become even fairly well insulated until the baby is three weeks old and it is not a good job until he is ten weeks old.

At birth baby's eyes are large but very shallow from front to back. Consequently he is farsighted. He may see the ceiling, in so far as he can see anything, but he can see nothing closer. When some kindly person holds baby up, looks him in the eye, and makes assorted faces to attract his attention, baby sees none of the show and does not know what it is all about. If the kindly disposed person will move some ten feet away or climb up to the ceiling he may succeed in attracting baby's notice.

The eyes rapidly grow in depth and, therefore, become less farsighted. At four months of age he is still quite farsighted. At six months of age it is possible for him to get a fair conception of near objects. At one year of age he is still farsighted, but near vision is tolerably good. To try to make a baby see near objects when farsightedness is still the prevailing condition is to invite cross-eyes and cockeye and, in a degree, to strain the fabric of the eyeball.

The muscles of the socket and eyeball are only fairly well developed at birth, but even at that the muscle itself is better than its nerve control. The good working together of the six muscles, which is the condition in good adult eyes, is apt to be missing in the eyes of babies. We see them cross and uncross, turn in and out, up and down, one this way and the other another way after a fashion that would make the fortune of a movie actor. Control of the socket eyeball muscles is gradually gained in babyhood. To tempt a baby to see near, when seeing far is natural to it, may induce bizarre eyeball movements. Especially is this true of bright lights and bright objects that are not only near but are kept moving around.

The quality which finally makes cross-eyes unlikely is good fusion. Complete and proper capacity for fusing is not attained until about six years of age. The eyeball of a baby is very fragile. It is large as compared with the body as a whole. Like the body, it grows according to a definite schedule. In that schedule there are periods of rapid growth and others of slow growth. The different parts of the eyeball grow according to different schedules. Since the structure is a delicate one and growth means softer and less resistant tissues, the eyeball may be considerably changed by the experiences of the growth periods. It is safer not to try to make the long distance eyeball of infancy try to do near-distance stunts.

From Across the Sea

BY SIGRID SCHULTZ.

[Chicago Tribune Press Service.]

BERLIN.—A journalist without a true National Socialist [Nazi] soul just simply must not exist in the new German state, Dr. Otto Dietrich, vice president of the press chamber, has announced. The new German journalist is not expected to get the news—he must mold characters, he said. The new German editor must be "typical of the third reich."

The education of the journalist must involve three factors: One is general knowledge, which is self-evident. Then the bourgeois journalist, who possesses the technical experience, must be "filled with the Nazi spirit." In the third place, the Nazi journalist, emerging from the political sphere without the "right viewpoint," must acquire the "highest technical perfection."

The German journalist must become Chancellor Adolf Hitler's political soldier, Capt. Weiss, leader of the Reich's Union of German Journalists, emphasized. He said there is only one profession in Germany which has withstood the storms of time—that of the German soldier.

"To be a soldier means to obey an inner command," Capt. Weiss said. "Thus the German journalist must become a soldier who is accustomed to preserve character and discipline and who proves that he has the sense of leadership."

The Nazi party does not want pressure to be exercised on the reader to buy a certain paper—as has often been done by local leaders—although Dr. Dietrich stated:

"It is expected that the official papers of the party shall enjoy certain advantages due to them because of their loyalty."

Obtrusive solicitors for newspapers are to be taken into custody by the Augsburg police. Herbert Burisch of Augsburg tried to increase his newspaper circulation by telling persons who declined to subscribe that they were not nationally minded and not real Germans. A woman resented his methods and reported the incident to the police. Burisch was arrested.

WE SEEM TO HAVE FORGOTTEN ALL ABOUT THE HOLES IN OUR POCKETS

VOICE OF THE PEOPLE

Writers should confine themselves to 200 or 300 words. Give full names and addresses. No manuscripts can be returned. Address Voice of the People, The Tribune.

WHAT DID HAPPEN.

Chicago, Jan. 7.—McCutcheon's cartoon in today's paper showing pictures of what did not happen in a cabinet meeting in June, 1929, might well be followed by a cartoon of what probably did happen in both a cabinet meeting and a federal reserve board meeting in September, 1927, a few weeks after Coolidge did not choose to run for reelection.

At that time the federal reserve rediscount rate was, unnecessarily and without any forewarning, reduced, over the protests of a large group of middle western bankers. Why was it done? To bolster British exchange and the credit of numerous foreign debtor countries, about all of which the international bankers were already becoming worried. Those concerned thought that to reduce our interest rates would tend to force our liquid capital abroad. Did it succeed? About as much as raising the price of gold will lift the depression.

The only result of cutting interest rates in 1927 was to bring on the asinine boom of 1928 and 1929 in this country. The government's present monetary policy may very well bring about an equally unlooked for result to that now intended and hoped for. Which all goes to convince me that meddling with economic laws is not only futile but highly dangerous, and the great pity of it is that so many intelligent and well informed people honestly believe in such witch doctoring. True, monkeying with the money will make something happen, but God alone knows just what it will be.

ALAN D. WHITNEY.

WRITE TO YOUR CONGRESSMAN.

Chicago, Jan. 3.—In today's editorial entitled "Grand Larceny as a Virtue" reference is made to the absence of protest on the plan to devaluate the dollar. Please, O please, tell me what we poor widows, the elderly people and orphans can do.

I, for one, am almost driven to desperation every time I think of the possibility of the pittance I have saved by privation being confiscated by the government. Nevertheless, I am helpless, and whereas I once had respect for the law and our government, I now have not one iota.

H. S.

WITH OTHER PEOPLE'S MONEY.

Jackson Heights, N. Y., Jan. 4.—I am surprised at the early reaction to the President's personal message to the congress, and I may add to the nation.

Such messages are presumed to be disclosures of the state of the nation as discerned from the President's exclusive vantage point; but the one fact disclosed, which I believe was not news, was that Finland had paid its debt in full.

In the larger part, the balance of the message was merely conjectural, a matter of opinion.

I would write no apology for predatory persons who exploited the public and private capacities and confidence, but the President is on unsound ground when he assails speculation with other people's money.

Avowed and confessed, the major acts of President Roosevelt's régime are speculative, and with other people's money—the taxpayers'.

Speculation with the national welfare the stake is just as reprehensible as it is among individuals and fiscal corporations, and in the clearer vision, to use the taxing power for speculation is more reprehensible.

The causes of our dilemmas are clearly discernible, and the adjustments are as clearly discernible, but so long as we will not face the facts we shall continue to stultify the national integrity with speculation.

WILLIAM W. WILLIAMS.

THE I. C. TRACKS.

Chicago, Jan. 7.—In view of the fact that the council of the city of Chicago will give a permit to a large number of railroads in Chicago to combine and use the same tracks of the Illinois Central railroads, the council should order the tracks to be lowered 6 to 8 feet at least and cover the top with concrete so as to make them into subway transportation from Randolph street to Hyde Park. If this is done it will save us the lake front, and the Illinois Central railroad, as owner of this railroad bed, could rent or sell the surface to the state for parks, or to the city of Chicago for the aviation field, or for a recreation place such as Coney Island, etc., or for other purposes.

L. W. B.

AGE IN WHISKY VS. AGE IN MAN.

Chicago, Jan. 6.—Why is it that whisky [in the opinion of its proponents] improves with age? Twenty years in the wood gives it an apparent characteristic that makes it desirable to its employer. Men openly bid for the services of this patriarch.

But how about man? If he has distilled the green ingredients of youth into the quintessence of judgment, initiative, dependability, etc.; if he has been 20 years "in the wood," acquiring the fragrance of experience and the flavor of character, this very ageing process seemingly eliminates him from the consideration of employers.

R. A.

FRIEND OF THE PEOPLE

Letters to this department must be signed with names and addresses of writers.

INSURANCE.

Chicago, Jan. 6.—[Legal Friend of the People.]—If a party takes out a life insurance policy on a person without his knowledge and forges signature with an "X," and is no relation to the insured, what becomes of the insurance money and who is same paid out to in case of death?

R. H.

In general an insurance policy is not valid unless the party taking out the insurance has what is called an "insurable interest" in the life of the insured, which means that he is benefited by the continuance of that person's life and will be injured by the person's death. It seems probable that the insurance is not collectible on the policy involved in your letter.

TRIBUNE LAW DEPARTMENT.

WATER MAIN LEAK.

Chicago, Jan. 5.—[Friend of the People.]—I wrote to the city complaining about leak from main in street in front of my residence. It is necessary to walk over ice that has formed due to this leak, and as this spot is not very well illuminated at night an accident might result. Please see if you can have this condition remedied.

L. R. M.

We are pleased to advise that under date of Dec. 15 the south district water pipe extension excavated and repaired a three-quarter inch service pipe leak at the above location,

O. E. HEWITT,
Commissioner of Public Works.

STATIC

EMPIRE TREATY CUTS MILLIONS FROM U. S. TRADE

Canada Diverts Imports to Across Seas.

Here is the third of a series of despatches on United States-Canadian trade possibilities. Mr. Kinsley is making a trip through Canada as part of The Tribune's campaign to give its readers information which may help America regain old export markets or develop new ones for its agricultural and industrial products.

BY PHILIP KINSLEY.
[Chicago Tribune Press Service.]

OTTAWA, Ont., Jan. 10.—American export of machinery to Canada furnishes an excellent illustration of what has happened in a trade way between the two countries during the last two or three years, due to the tread toward nationalism, the growth in British Empire preferences, and the wall built by the United States against Canada's primary products.

The things worked out on paper at the British Empire economic conference here in 1932 haven't worked out entirely as planned, but the effect is a measureable one on United States trade. One-fifth of the American exports to Canada were adversely affected by the new rates and the indications are that American exporters lost $11,785,524 in Canadian business during the first half of last year. Canadian imports from the United Kingdom were up 8 per cent and from other parts of the empire 19 per cent.

Other Influences at Work.

There were other influences at work here, however, such as the exchange fluctuation, price trends, earlier tariff changes, dumping duty regulations, and the intangible influence of propaganda designed to influence domestic and inter-empire buying, and the growth of domestic sources of goods.

It is too early to say just what the Ottawa conference has done, but it has not been good for the United States and presents a new hurdle for American business men.

The commodities in which large losses were registered are anthracite coal, sheets of iron and steel, yarns, cotton seed, crude oil, parts for motor trucks, telephone and telegraph apparatus, wireless apparatus, autos, typewriters, soda compounds, surgical and dental instruments, leathers, hides, soap, printed matter, dyes, books, perfumery, and cosmetics. The export of a few things, such as rock drills, radio tubes and aluminum manufactures, increased despite the unfavorable tariffs.

Change Unfavorable to U. S.

From June, 1931, the change has been generally unfavorable to the United States. There has been a greater English sales effort in the Canadian market, according to Avery F. Peterson, assistant United States trade commissioner in Ottawa.

"The 'buy-empire' influence is impossible to measure," he reports, "but it served to implement the conference rates. Canada stressed 'buy in Canada.' The influence toward empire solidarity, supported by governmental and other public bodies, diverted imports from the United States to the United Kingdom. A second psychological influence unfavorable to American exports to Canada is the resentment that was current in the dominion following the fall in Canadian funds as compared with United States dollars."

In 1929 machinery was by far the heaviest item imported into Canada from the United States. Since 1926 Canada has taken from 20 to 25 per cent of all this American export. What business has been held is due to superior quality, satisfactory prices, reputation of dealers, advertising, quicker delivery and close trade connections.

Good Business Ethics Stressed.

"American manufacturers must make full use of their particular advantages," Mr. Peterson says, "if they are to hold their proportion of business. The advantages must be worked, but they still provide a basis for a good business.

"There is an intangible selling barrier to be overcome in the nationalistic sales resistance as the first hurdle. But quality, price, adaptability and reputation are still fundamental. Representatives of American lines should not be discouraged easily. There is a feeling against the last United States tariff law, which is reflected in smaller purchases. High pressure salesmanship which stresses American superiority does not set well with these buyers, who are conservative, but open minded and proud of their own technical development."

Since 1931 there has been a notable influx of American branch plants in Canada. It is difficult to find a major American product that is not manufactured here. It may be of American design and pioneering, but if it is made here the selling point is strong. The largest group is that of agricultural and industrial machinery.

4 Billion Is U. S. Investment.

American investments in Canada were nearly four billion dollars at the end of 1931, largely in branch and subsidiary industries established here by United States firms with Canadian participation in the capital structure. One survey gves 524 branch plants, with investment of $540,000,000, including $67,000,000 in automotive plants, the products of which are given free entry into the British empire market from this side the invisible tariff wall.

"The production of American machinery in subsidiary Canadian organizations eradicated a good percentage of international trade," Mr. Peterson says. "Machinery imported from the United States meets most serious competition from other United States lines produced by local shops. Much English and European equipment which might produce severe competition, due to tariff preference, exchange or price, cannot compete with products manufactured to American design within Canada. The costs are more per unit than in the United States, but they are covered by the tariff and the sales prices is set just under the competition from imported lines.

"American machinery made in Canada always sells for more than the price in the United States, but there is surprisingly little complaint from purchasers who are called to pay the extra 20 to 30 per cent markup. Branch manufacture of all kinds have created a demand for many lines of imported industrial machinery which is best filled by United States exports."

Sees Her Escort Kill Bandit

Miss Beulah Burke, whose escort, Policeman Martin Priegnitz of Naperville, shot and killed a bandit when he tried to rob them in auto.
[TRIBUNE Photo.]

Identify Slain Youth

The body of a youth killed Tuesday night when he attempted to rob Martin Priegnitz, a Naperville policeman, was identified at the county morgue as that of Alex Finkel, 18 years old, a former student at the Harrison High school. The identification was made by the victim's father, Max Finkel, 1912 South Spaulding avenue.

Finkel told Fillmore police that he knew his son had been involved in several robberies but declared he had been unable to control him. He said Alex had not lived at home since Dec. 23 and that he had dropped out of school last fall. He would have been graduated in February. Word of his son's death was conveyed to him, Finkel said, by a neighbor's boy, Edward Chefsky, 10 years old, 1926 South Spaulding avenue, who delivered a note given him by an unidentified woman. The note read: "Go to the county morgue and you will find your son."

Alex was shot when he stepped up to the automobile in which Priegnitz was sitting with Miss Beulah Burke, 20 years old, in front of her home at 3353 West Monroe street, and ordered them to put up their hands. He had a revolver in his hand, Priegnitz said. Instead of complying with the stickup order, the policeman drew his own weapon and fired.

Slams Door in Face of Masked Armed Bandit

Kenosha, Wis., Jan. 10.—[Special.]—A masked man, armed with a revolver, rang the doorbell at the home of Arthur Holtdorf, Silver Lake, at 10 o'clock tonight and said: "Don't get excited; this is a holdup," when Holtdorf answered. Holtdorf is collector for the Wisconsin Gas and Electric company. He slammed the door shut, turned out the lights, and called the police. The man at the door fled, he said. Last spring Holtdorf was stopped in his automobile while carrying a day's collections, bound in the car, and abandoned in the woods at Petrifying Springs park.

LA GUARDIA AND LEHMAN REACH NEW AGREEMENT

"Joker" Seen in Latest Finance Bill.

Albany, N. Y., Jan. 10.—[Special.]—An agreement on a legislative bill to empower Mayor Fiorello H. La Guardia and the board of estimate of New York City to reform the city's financial setup and balance the budget, was entered into today by Gov. Herbert H. Lehman and the mayor.

Under the compromise program, the mayor will not be able to set himself up as sole dictator, with power to abolish jobs and consolidate departments, but will have to share these powers with his fellow members of the board of estimate. The mayor has only three of the sixteen votes on the board, but his Republican-Fusion confederates hold an additional ten votes and on the face of things, the mayor will be able to swing his plans into effect.

Little "Joker" Appears.

However, there appears to be a little "joker" in the agreement on the bill, as made public by the Democratic governor. It is provided that the "municipal assembly" shall have the right to supersede or amend any action taken by the board of estimate. The municipal assembly is comprised of the board of estimate and the board of aldermen—and the latter branch of the city government is still in the control of Tammany hall. Thus, if the board of estimates abolishes jobs and merges departments and orders city employes to take furloughs without pay, in order to obliterate a $40,000,000 deficit in the budget, their action will not be final and effective unless the aldermen give their approval.

The municipal assembly also is to be given the right to abrogate at any time prior to Oct. 1 any emergency bills enacted by the legislature under which the board of estimate exercises any newly given powers.

Fights Tammany Control.

Mayor La Guardia has been contending, in his battle with the governor, that with the Tammany controlled board of aldermen holding veto power over the board of estimate it would be impossible to put through the radical reforms necessary to cut down the city's 554 million dollar budget. The fact that the mayor today agreed to the Lehman plan, although it fails to remove the veto power of the aldermen, is said to be founded upon the mayor's hope and belief that the Tammany influence in the municipal assembly through the aldermanic members will not be sufficient to muster the necessary two-thirds vote to override the mayor and the board of estimate.

In any event the mayor failed to gain dictatorial powers, to which the governor took exception, and must take his chances on being able to put through his program.

MICHIGAN VICE CHARGES START FEDERAL QUIZ

Officials of State Issue Warrants.

Niles, Mich., Jan. 10.—[Special.]—The United States district attorney's office in Grand Rapids tonight joined in the expose of juvenile vice conditions in southern Michigan cities and towns. Evidence concerning Mann act charges was submitted to the federal attorney by Prosecuting Attorney Harvey Holbrook of Berrien county.

At the same time George Murphy, deputy attorney general, arrived here by airplane from Lansing to confer with the county prosecutor and determine whether the vice crusade, which already has involved nearly 150 girl and about 20 men, many of them married, shall be extended to include Cass and other southern Michigan counties.

Calls Conditions Shocking.

Attorney General Patrick H. O'Brien announced in Lansing that the revelations in Niles and surrounding towns would "shock any one of ordinary moral standards." The attorney general's investigation was carried on by George Foulkes Jr., an investigator and son of the fourth district Michigan congressman.

Three warrants, charging Niles young men with statutory offenses carrying maximum sentences of life imprisonment, were issued late today by Justice of the Peace Thomas M. Farrell. He is conducting the special one-man grand jury investigation here into the vice conditions disclosed by Probate Judge Malcolm Hatfield. Deputy sheriffs were conducting a search tonight for the men named in the warrants.

Accuses South Bend Youth.

More warrants are expected tomorrow, Prosecutor Holbrook said.

The district attorney in Grand Rapids was called into the case when one of the young girls appearing before the grand pury inquiry disclosed that a 19 year old South Bend youth had taken her over the Michigan state line into Indiana for immoral purposes. Another South Bend man, said to be married and the father of three children, may be arrested, Mr. Holbrook said.

Mr. Holbrook said tomorrow seven Niles girls, involved by five girls who already have testified, will appear before the grand jury, with five young men also implicated.

Seize Postman for Dumping Yule Mail

Buffalo, N. Y., Jan. 10.—(AP)—Accused of dumping about 1,000 pieces of Christmas mail into a creek instead of delivering it John R. Hunt, a substitute postman, was arrested today. He said the hard rain caused him to fear pneumonia.

PRINCESS MARRIED

The former Princess Elizabeth of Greece, who became the bride of Count Theodore Toerring, nephew of the Belgian Queen Elizabeth, on Tuesday at the ancestral castle of Seefeld on the Pilsen See. Guests included a number of representatives of European royalty.
[Acme Photo.]

HOLD TWO FOR HIDING INSANE WIFE IN A BARN

Ridgefield Park, N. J., Jan. 10.—(AP)—Detectives strove today to clarify the strange story of the imprisonment of a naked madwoman in a dirty, unheated, closetlike room over a stable on the old Barnes estate.

Meanwhile Mrs. Sophie Cerardi, 42, pronounced insane by a county physician, was receiving medical attention at the county hospital at Bergen Pines.

Joseph Cerardi, 34, the woman's husband, and his housekeeper, Miss Mary Griffin, 35, were held on charges of false imprisonment. Abuse of an insane person may be added as a charge against them.

The husband, a former middleweight pugilist, officials said, was questioned in the Lindbergh kidnaping case after the body of the murdered baby was found near a shack where Cerardi stayed occasionally at Hopewell.

Neighbors who saw his wife arrive with him about two years ago said she was then apparently in good health. When found last night she had wasted away to 50 pounds. She had a bed, a mattress and a blanket. The windows were boarded up.

Cerardi said he had taken her from a state institution where she had been, and was keeping her with him "for her own benefit."

The police were told Cerardi had insured his wife's life for $10,000.

LABORITE WHO "ATTACKED" KING PRAYS FOR HIM

'Explains' His Statement at London Luncheon.

BY JOHN STEELE.
[Chicago Tribune Press Service.]

LONDON, Jan. 10.—A royal toast was drunk, as usual, at the luncheon today of the London branch of the Society of Auctioneers and Landed Property Agents.

"The king," said the chairman, which is ritual.

"God bless him," was heard uttered fervently, which is not ritual.

Look Who's Here!

Who was it? Why, none other than Sir Stafford Cripps, Labor member of parliament, who a few days ago got himself into a lot of trouble when he spoke out of turn. What he said then was that when the Labor party comes to power it will have to watch out for opposition from Buckingham palace.

This "amazing" statement, as the British press termed it, was interpreted as an attack on his majesty. Sir Stafford denied that he is such a low fellow, and has been trying ever since to explain it away. He did not mean his majesty, he said.

"We suppose he meant the doorkeeper of Buckingham palace," one paper commented.

Believes in Monarchy.

Today Sir Stafford's explanations and excuses reached a climax in "God bless him." In a speech that followed he said the Labor party believed in constitutional monarchy.

"I believe in it," he said, "because I would far rather have a constitutional monarch than a political president."

The chairman at the luncheon, introducing Sir Stafford, invoked the laws of hospitality. Sir Stafford said smilingly that he had been prepared to have his invitation withdrawn.

FRENCH BAKER WINS $300,000 LOTTERY PRIZE

[Copyright: 1934: By the New York Times.]

PARIS, Jan. 10.—Luck in the French national lottery seems to favor the south and the small commercial class.

The 5,000,000-franc [$300,000] prize previously won by a hairdresser of Tarascon, a garage keeper of Avignon and a miller of South Loire, went yesterday to a baker of Cavaillon. Like his predecessors, the baker, Felix Reynaud, had a single ticket. As he was baking his morning batch of bread today he was informed by a postman that No. 76,523 had won the big prize.

"That's my ticket," he said phlegmatically, and went on with his baking.

Reynaud is 57 years of age and a war veteran with a wound and two medals.

BRITAIN PROTESTS TO FRANCE ON INCREASE GRANTED U. S. IMPORTS

PARIS, Jan. 10.—(AP)—New French import quotas, under which certain American importations may be increased 300 per cent in exchange for higher export allotments on French wines, brought a sharp protest today from Great Britain. The British government claimed a similar preferential treatment for British products and through its commercial attaché here, J. R. Cahill, said the French contingent discriminated against British goods.

An increase in the British goods admitted to France was asked without the bargaining provision provided by the new French scheme of quota regulations.

Russia, according France most favored nation treatment, specifically agreed, meanwhile, to buy aluminum products, airplane motors, and electromagnetic products from France with the soviet petroleum trust guaranteeing payment. France in return granted Russia import quotas on wood, coal, and agricultural products.

CITES U. S. TRADE POSSIBILITIES IN LATIN AMERICA

Rear Admiral Wat T. Cluverius, speaking yesterday at a meeting of the Chicago Association of Commerce at the Palmer House, said that Latin America is assuming paramount importance to the United States export trade. "The new nationalism of the ever contracting world is making Latin America more and more important to our daily life," Admiral Cluverius said. "President Roosevelt's policy of nonintervention in the internal affairs of Latin-American has removed the element of distrust and opened the market."

Dollar Worth Less; Court Boosts Support Allowance

New York, Jan. 10.—[Special.]—Because of the depreciation of the American dollar Surrogate James A. Foley granted an increase today of $2,500 a year in the allowances for the education and support of Arthur P. Beresford, 18, and his sister, Catherine Moya Beresford, 20, children of Lord and Lady Decies. Lady Decies was the former Vivien Helen Gould.

$300.

Suppose you want $300.00
Here's what it costs . . . 27.58
The note is made for . . . 327.58
You get $300. You pay back 327.58

The above illustrates a one-year loan secured by comakers. If secured by collateral the cost is less.

Come in . . . phone in . . . write in

Personal LOAN & SAVINGS Bank
MADISON & CLARK — MADISON & CLARK
Member Federal Reserve System

A million dollar Bank—doing *SMALL* things BIG

$500.

Suppose you want $500.00
Here's what it costs . . . 36.90
The note is made for . . . 536.90
You get $500. You pay back 536.90

The above illustrates a one-year loan secured by comakers. If secured by collateral the cost is less.

Come in . . . phone in . . . write in

Personal LOAN & SAVINGS Bank
MADISON & CLARK — MADISON & CLARK
Member Federal Reserve System

A million dollar Bank—doing *SMALL* things BIG

LOW COST TOURS

MARDI GRAS at NEW ORLEANS

$69.50 and up — TOUR A—Pullmans for the entire trip
$79.00 and up — TOUR B—Pullmans en route, Hotel in New Orleans
ALL EXPENSES FROM CHICAGO

including the Beautiful Mississippi

GULF COAST

Banish every worry. Revel in the joyous carefree realm of make-believe, America's supreme carnival. Six days of merriment. Join Illinois Central's sixteenth Mardi Gras party, to the gayest and greatest of festivals.

Combined Mardi Gras-Mexico tour. Two weeks of thrills—three days in New Orleans—six days in Mexico City, $212.00 and up from Chicago.

All tours leave Chicago February 11th.

New Low Rail Fares are in effect every day to all the sunny south. Pullman surcharge is abolished—saving one-third.

TWO FINE TRAINS DAILY FROM CHICAGO
The Creole 9:45 a. m. The Louisiane 6:15 p. m.
For further details ask

CITY TICKET OFFICE, 163 West Jackson Blvd., Phone State 0313
MICHIGAN BLVD. TRAVEL—TICKET OFFICE, Randolph St. Suburban Station, Phone Central 7340
TRAVEL AND TOUR BUREAU, 111 West Washington Street, Phone State 0313

Other features during Mardi Gras
Pan-American Air Races February 9 to 13 and dedication Shushan Airport. Horse Racing daily except Sunday. Visit French Quarter, famous restaurants, and other interesting spots.

563

USE THIS COUPON

J. V. LANIGAN, Passenger Traffic Manager
Illinois Central System
Room 501, Central Station, Chicago, Ill.

Please send, without cost to me, complete information about Mardi Gras:
☐ Tour A ☐ Tour B ☐ Combined Mardi Gras-Mexico tour.

Name .....
Street Address .....
City ..... State .....

Illinois Central
THE ROAD OF TRAVEL LUXURY

HERE'S THAT QUICK WAY TO STOP A COLD

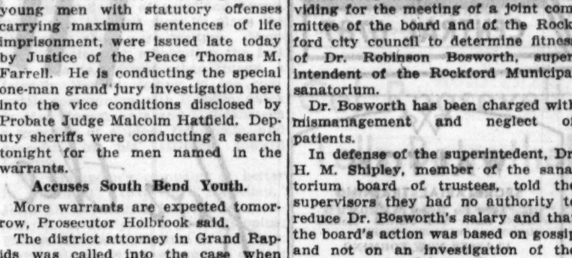

Take 2 Bayer Aspirin Tablets. — Drink full glass of water. Repeat treatment in 2 hours. — If throat is sore, crush and dissolve 3 Bayer Aspirin Tablets in a half glass of water and gargle according to directions in box.

Almost Instant Relief in This Way

The simple method pictured above is the way doctors throughout the world now treat colds.

It is recognized as the QUICKEST, safest, surest way to treat a cold. For it will check an ordinary cold almost as fast as you caught it.

Ask your doctor about this. And when you buy, see that you get the real BAYER Aspirin Tablets. They dissolve almost instantly. And thus work almost instantly when you take them. And for a gargle, Genuine BAYER Aspirin Tablets dissolve so completely they leave no irritating particles. Get a box of 12 tablets or a bottle of 24 or 100 at any drug store.

NRA

DOES NOT HARM THE HEART

A CLEAR COMPLEXION

Ruddy cheeks—sparkling eyes—most women can have. Dr. F. M. Edwards for 20 years treated scores of women for liver and bowel ailments. During these years he gave his patients a substitute for calomel made of a few well known vegetable ingredients, naming them Dr. Edwards Olive Tablets. Know them by their olive color.

These tablets are wonder-workers on the liver and bowels, causing a normal action, carrying off the waste and poisonous matter in one's system.

If you have a pale face sallow look, dull eyes, pimples, coated tongue, headaches, a listless, no good feeling, all out of sorts, inactive bowels, take one of Dr. Edwards Olive Tablets nightly for a time and note the pleasing results.

Thousands of women and men take Dr. Edwards Olive Tablets now and then to keep fit. 15c, 30c and 60c.

FLY to CALIFORNIA

Leave Chicago this morning—in Los Angeles this evening

16 Hrs. Fastest to All Points on the Pacific Coast

World's fastest multi-motor service . . 2 Pilots . . Radio . . Stewardess . . Heated cabins.

3 SERVICES DAILY
16 Hrs. San Francisco
17½ Hrs. Los Angeles
16¼ Hrs. Portland
17½ Hrs. Seattle
$115 Lunches included

NEW YORK—4¼ Hrs.—$47.95
10% Off on Round Trips
400 SO. MICH. BLVD., WAB. 0230
Hotels; Postal and Western Union Offices
UNITED AIR LINES
$5,000,000 MILES EXPERIENCE

RESORTS AND TRAVEL
FLORIDA.

HOLLYWOOD BEACH HOTEL

On the ocean. A complete resort city under one roof. Superb bathing beach, tennis courts, golf course, sun bath solarium, theatre, children's playground, and school on our own estate. Write for booklet.

HOLLYWOOD BEACH FLORIDA

RESORTS AND TRAVEL
Ocean Travel.

AUSTRALIA and NEW ZEALAND via Hawaii, Samoa, Fiji on the new MARIPOSA and MONTEREY sailing from San Francisco and Los Angeles.
★ MATSON LINE · OCEANIC LINE ★
230 N. Michigan Ave., RAN. 8344, Chicago

JAMES BORING'S 11th Mediterranean Cruise from New York Feb. 10th by S. S. Columbus. Tourist $330 up. 1st class $620 up. See your agent or James Boring Co., Inc., 333 N. Michigan Ave., Chicago. State 7213.

NASSAU, BAHAMAS FROM MIAMI
Canadian National T. S. S. Prince David from Miami, Monday, Wednesday and Friday. $30 Round Trip. Taxes, Berth and Meals extra. Consult Travel Agent.

GO CANADIAN PACIFIC
World Cruise—Europe—the Orient

DUTCH ANGERED AS GERMAN NAZIS BEHEAD FIREBUG

Van Der Lubbe Goes to Death Stolidly.

AMSTERDAM, Holland, Jan. 10.—(AP)—Popular indignation flared among various sections of the population today at the news of the execution of Marinus van der Lubbe, young Dutch brickmason, in Leipzig for the burning of the German reichstag building.

The citizenry appeared surprised, since it had been thought that President von Hindenburg would commute the Dutchman's death sentence because of representations made by the Dutch government in an effort to save the youth's life.

Observers said, however, that they thought the official attitude would be that the German government was within its legal rights in exacting the supreme penalty and that the Dutch government would not take further action.

NAZIS EXPLAIN BEHEADING

BY SIGRID SCHULTZ.
[Chicago Tribune Press Service.]

BERLIN, Jan. 10.—"Van der Lubbe was beheaded instead of being hanged because he set fire to the reichstag for the sake of his convictions. Execution with an ax does not represent a mitigation of punishment. It was chosen because hanging is reserved for traitors and other low criminals."

This official statement was issued at Nazi headquarters here following the execution in the courtyard of the Leipzig jail this morning of the Dutch youth who confessed that he alone burned the reichstag last February.

No Dutch officials witnessed the execution. Although Holland had protested against the sentence and warned Germany that the execution of Van der Lubbe would be considered a violation of international law on the grounds that arson was made punishable by death after the crime was committed, President Paul von Hindenburg refused to grant the youth a pardon.

Goes to Death in Stupor.

Van der Lubbe himself showed no signs of emotion when informed that the fatal hour had arrived by Chief Prosecutor Werner. He went to his death in the same stuporlike condition he had been in during the many weeks he was on trial with four other defendants, who were acquitted but are still held in prison by the Nazis. Van der Lubbe refused to see a priest, expressed no special wishes, and refused to send messages to relatives. He reiterated that he set fire to the reichstag single handed and had no accomplices.

The execution was witnessed by Judge Wilhelm Buenger, president of the Supreme court; the prosecutor, the four other judges, Van der Lubbe's lawyer, an interpreter, and twelve Leipzig citizens "of good repute."

After Judge Buenger had reread the verdict and announced that President von Hindenburg had refused a pardon Van der Lubbe was handed over to the executioner. The latter, in accordance with German law, wore a frock coat, top hat, and white kid gloves as he chopped off the Dutchman's head with a huge ax.

The ultimate fate of the four who were acquitted in the arson trial—Georgi Dimitroff, Wassil Taneff, and Blagoi Popoff, Bulgarians, and Ernst Torgler, former communist whip in the German reichstag—is still clouded in mystery. The government has given no indication whether it intends to deport them or place them on trial on new charges.

Killer Is Beheaded.

HAMBURG, Germany, Jan. 10.—(AP)—Rudolf Lindau, who shot and killed Police Inspector Perske from ambush on Aug. 27, 1931, was beheaded today.

BALTIC STATES SEE SWEDEN AS POSSIBLE ALLY

[Chicago Tribune Press Service.]

RIGA, Latvia, Jan. 10.—Sweden's invitation to the Latvian foreign minister, Waldamar Salnais, to visit Stockholm has stirred much interest in the Baltic states. Hope is expressed that Sweden has changed her isolation policy and will now take a more active interest in the Baltic states. Salnais said he intends to discuss the formation of a cultural, political, and economic union of the Baltic states with Sweden.

The fact that Sweden complacently regards the Finnish, Estonian, and Latvian armies as outposts against its one possible enemy, Russia, irritates the Baltic countries and the Salnais invitation is expected to smooth matters. Secure behind the Baltic armaments, Sweden is continuing to disarm and today the Finnish army is almost twice as large as the Swedish.

It was also learned that Sweden has refused to assist Finland to fortify the island of Hogland [Hokhland] and Evensari [Lavansaari] in the Finnish gulf off the opening of the narrow bay leading to the Kronstadt-Leningrad harbor.

Empty Your Gall Bladder

And You'll Feel Like a Billion Dollars!

Sleepless nights, dog-tired days, headaches, pains in all parts of the body—indigestion—gas. Do you suffer from one or all?

And have you tried every medicine under the sun, only to find yourself back where you started?

No wonder, for you, like thousands of others have probably been treating yourself for everything but the right thing. Get at the unsuspected cause—your gall bladder. If sluggish, it won't pour into your small intestines the most important digestive juice necessary for neutralizing gastric acid, quickening digestion and disinfecting the intestinal tract. If this juice doesn't flow freely, then your food sours, putrifies, stomach becomes filled with gas and acidity.

From the world's greatest chemists comes a simple, pleasant means to make this digestive juice flow freely, and put you on the sunny side of life. Magnesia Oxoids, little white tablets that release pure oxygen. This amazing oxygen—purer than the air you breathe—plus magnesia, gently stimulates the gall bladder, neutralizes burning acidity and sweeps that poison-packed bowel clean.

Take two Oxoids after each meal—and before retiring—drink plenty of water—put your gall bladder to work—and you'll jump out of your skin for joy. Such new health! Such robust vigor! Get Magnesia Oxoids today from your druggist.—Advertisement.

FIREBUG EXECUTED

MARINUS VAN DER LUBBE.
[Acme Photo.]

AUSTRIAN NAZIS GO ON RAMPAGE; 2 DIE; 500 SEIZED

Dollfuss Foes Invade Cities with Bombs.

VIENNA, Jan. 10.—(AP)—Two Nazis were killed, several wounded, and more than 500 clapped into jail following a nation-wide outburst of anti-government demonstrations today, the most alarming since Chancellor Engelbert Dolfuss outlawed the Nazi party last June.

Vienna echoed tonight with bomb explosions. One blast damaged the city railway station near the historic Schoenbrunn palace and held up traffic for half an hour. At the same time the whole third district of Vienna was darkened by the wrecking of an electric transformer.

Socialists Involved.

The spread of German Nazism to Austria, rigidly opposed by Chancellor Dollfuss and his chief military backing, the Austrian Fascist heimwehr, was at the bottom of the trouble. But tonight's disturbances involved also bitter political feeling over the heimwehr's determination to oust Socialists as well as Nazis from the country.

The demonstrations were organized mostly in the voluntary labor corps camps in various provinces. Nazi party men invaded Vienna, Klagenfurt, and other cities, armed with bombs, tear gas, and other paraphernalia of violence.

The two fatalities were the result of a raid by 30 Nazis on a Klagenfurt newspaper, a pro-government publication. A home guardsman opened fire, killing one Nazi, fatally injuring another, and slightly injuring a third.

144 Nazis Escape Camp.

At one labor camp in Burgenland 144 Nazis broke out and escaped into Hungary. They are being held by authorities in Hungary.

In Villach, near Klagenfurt, a group paraded flying a Nazi banner and defied police, who finally surrounded them and arrested 30.

Leaders of the more than 20,000 Fascist heimwehr men under arms have meanwhile demanded as a price for their support against Nazi outbreaks the assurance of Dollfuss that he will establish a purely Fascist régime in Austria. Government circles are hopeful the heimwehr will be satisfied with a partial fulfillment of its demands.

Dollfuss, for instance, is willing to put the Vienna municipality under a federal commissioner. This would be a realization of the heimwehr ambition to eliminate Socialists from control of the city.

It was also considered likely that the heimwehr would be offered another cabinet post, but whether Dollfuss would consent to outlaw the Socialist party as the home guardsmen have demanded remained doubtful.

EXILED BUDDHIST HEAD TO COMPETE FOR TIBETAN RULE

NANKING, Jan. 10.—(AP)—The banchen lama, former spiritual leader of Buddhist Tibet, is planning to regain his lost domains as a result of the death last month of the dalai lama who exiled him.

Advices said the deposed chieftain, who has been living near Peiping, sent word to the Nationalist government that he will come here to discuss the possibility of succeeding to rulership in Tibet. It is believed he will make the trip in time for the congress of the Chinese Kuomintang party Jan. 20, probably escorted by a procession of picturesquely gowned lama monks.

In 1924 the dalai lama, temporal head of the nation, accused the panchen lama of plotting with foreign powers, drove him out of the country, and usurped his prerogatives as spiritual dictator. Reports that a successor to the Dalai Lama had been found in the form of a newborn child were circulated here yesterday.

NAZIS JAIL MORE CLERGYMEN FOR POLITICAL VIEWS

Von Hindenburg 'Scolds' Church Dictator.

BY SIGRID SCHULTZ.
[Chicago Tribune Press Service.]

BERLIN, Jan. 10.—While leaders of the German Nazi Christians and their foes, the Pasters' Emergency federation, held separate meetings in Berlin today, officials described the Protestant church situation as "extremely critical." The church is split over Chancellor Hitler's attempt to make it a Nazi institution.

Authorities meanwhile continued their campaign against Protestant ministers and Catholic priests, whom they charge are lacking in Nazi zeal.

In Marketsteinach, near Schweinfurt, Chaplain Richard Hessler was arrested "because of an incorrect political attitude."

Seized for Calling Nazi Jew.

In Breslau the Rev. Mr. Weichenhain was arrested because he asserted that the leader of the Hitler youth movement, Baldur von Schirach, is Jewish.

In Wuerttemberg Nazi authorities published a vitriolic attack on opponents, including church leaders, which culminated with this warning: "Let there be no doubt that if we do not succeed in eliminating the last centers of infection of red [Marxist], black [Catholic], and blue [Protestant] bacilli, the surgeon will be ready with his inexorable methods."

A former Nationalist deputy, Wende of Glogau, was arrested for criticizing Nazi agricultural measures. Ludwig Pappenheim, former editor of the newspaper Volksstimme of Schmalkalden, who had been in a concentration camp at Boergermoor, near the Dutch border, since last spring, was shot to death when trying to escape.

Hindenburg Scolds Bishop.

BERLIN, Jan. 10.—(AP)—A good old fashioned scolding to Reichsbishop Ludwig Mueller was reported today to have been President von Hindenburg's attempt to settle a controversy that for more than three months has rent the German Evangelical church.

The devout and aged president expressed grave concern over Bishop Mueller's dictatorial actions, especially in attempting to dissolve Protestant youth groups and subordinating them to the nonsectarian Hitler youth organization.

Meanwhile Hitler's newspaper, the Voelkischer Beobachter, warned Catholic clergymen against opposing the government.

DE VALERA PARTY DELEGATES FLAY HIS FARM POLICY

DUBLIN, Jan. 10.—(AP)—Fianna fail supporters of President Eamon de Valera and his government loosed some sharp criticism of his policies tonight after a ten hour session of delegates from the entire Free state.

The delegates appeared to be chiefly worried over the position of Irish agriculture, concerning which it was understood they were especially critical of the De Valera government. It was said a decision was reached to establish a new agricultural advisory staff.

On the question of De Valera's stand toward Great Britain and Irish independence, however, the meeting unanimously supported the administration. The delegates declared there could be no question of surrender to the British attitude against further Irish autonomy.

ARABS TO RENEW PROTEST ON JEWS; FEAR BLOODSHED

JERUSALEM, Jan. 10.—(AP)—Fears of a recurrence of last autumn's disturbances were awakened today by the decision of Arab leaders to signalize Jan. 16, which ends the Ramadan religious festival, as a day of protest against the government's Jewish immigration policy.

Plans call for the demonstrators to start from mosques immediately after prayers and march to the Zion gate, where a resolution of protest will be made and speeches delivered.

The government placarded proclamations throughout the city warning the would-be demonstrators that they must obtain a license from authorities before organizing processions. Thirty persons were killed and 300 wounded in Palestine last October in anti-Jewish riots fostered by Arabs.

Heart Scare?

Does exertion make your heart thump? If you're worried, see your doctor. Perhaps coffee's causing the trouble. The caffeine in coffee is a heart driver... stimulates, increases strain.

Here's the answer: Give up caffeine, but don't give up coffee. Switch to Kellogg's Kaffee-Hag... blend of the finest Brazilian and Colombian coffees, but 97% caffeine-free! Drink it whenever you like.

Kellogg's new million dollar process for removing bitter caffeine gives coffee lovers a real surprise. For it leaves intact all the delicate flavor. Kaffee-Hag is a marvelously smooth and *mellow* coffee.

Try a three-weeks' test to fully judge its benefits. Then check again with your doctor. And check with your own idea of good coffee.

Ground or in the Bean... Roasted by Kellogg in Battle Creek. Vacuum packed. Satisfaction guaranteed, or money back. Buy it from your grocer or for generous sample send 15¢ and coupon below.

KELLOGG CO., Battle Creek, Mich.

Please send me a can of Kellogg's Kaffee-Hag Coffee (97% caffeine-free) and booklet. I enclose 15c in stamps. (45) 5H 1.11

Mr. .....
Mrs. .....
Miss .....
Street .....

City ..... State .....

FACES ARMY TRIAL

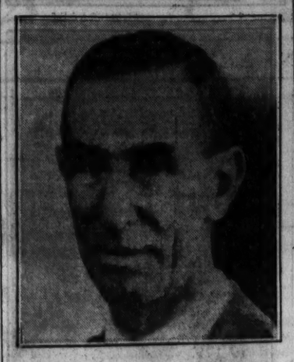

Maj. W. C. Ocker, pioneer flyer, ordered court martialed at Kelly field, Tex., on charge of using improper language about superior officers.
[Acme Photo.]

343,000 Added to German Ranks of Idle in December

[Chicago Tribune Press Service.]

BERLIN, Jan. 10.—German unemployment increased by 343,000 to 4,058,000 during December. The increase was partly due to the severe cold which paralyzed business activity. The Deutsche warns that "whoever is discouraged by the setback shows he is no true Nazi."

CLAIM STAVISKY PAID CAMPAIGN BILL FOR DEPUTY

[Copyright, 1934, By the New York Times.]

PARIS, Jan. 10.—Withdrawal of the parliamentary immunity of Deputy Gaston Bonnaure and the arrest of two prominent Parisian editors, Camille Aymard of Liberté and Albert Dubarry of Volonté were requested today by the magistrate who is investigating the issuing of fradulent securities of the Bayonne municipal pawnshop by Serge Stavisky. The fugitive swindler shot himself Monday at Chamonix and died early yesterday.

The Bayonne magistrate charged that he had found documentary evidence that Stavisky had financed Deputy Bonnaure's electoral champaign and in addition had paid large sums to M. Bonnaure's tailor. M. Aymard was said to have been accused of having received checks from Stavisky, including two for 6,000 francs each [$368] and one for 35,000 francs [$2,145]. M. Dubarry is understood to have been charged with cashing Stavisky's checks for a total of at least 2,000,000 francs [$122,600].

Parliament alone can authorize the withdrawal of parliamentary immunity, permitting the prosecution of M. Bonnaure as an ordinary citizen. The issue will be debated tomorrow together with charges in some newspapers that Stavisky was not a suicide, but was "executed" by the police.

FEDERAL AGENTS SEIZE STILLS.

Federal agents yesterday raided a house at 9712 Avenue L, confiscated two stills, and arrested the tenant, Carlo Miani.

EDUCATIONAL

Come to Central College
IN THE HEART OF THE LOOP

COMPLETE 4-YEAR COLLEGE COURSES
Pre-Professional and Business Courses

Men and women—attend Central YMCA College. Low tuition. 2,300 students enrolled—an all-time record. Strong faculty of 98 members. Library, classroom and laboratory facilities greatly enlarged and improved. Extended payments, if desired. Diversified program of musical, dramatic and other student activities.

SCHOOL OF LIBERAL ARTS—Day and Evening

Liberal Arts — Music — Pre-Dental
Engineering — Pre-Legal — Pre-Pharmacy
Architecture — Pre-Medical — Business Administration
Semester Starts February 12

SCHOOL OF COMMERCE—Evening

Accounting — Finance — Business Law
Advertising — Economics — Statistics
Marketing — Psychology — Salesmanship
Correspondence — Public Speaking — Real Estate
Credits and Collections — Business Organization
Semester Starts February 13-15

HIGH SCHOOL—Day and Evening

Standard high school and commercial subjects. Late afternoon secretarial classes carrying high school credit especially designed for employed people. Women admitted to late afternoon and evening classes.

Typing — Shorthand — Bookkeeping
Business English — Business Law — Business Arithmetic
Office Practice
Semester Starts February 5-8

LITERATURE—ALL DEPARTMENTS—UPON REQUEST

CENTRAL YMCA COLLEGE
19 S. La Salle St. CENTRAL 6787

PRE-DENTAL YEAR
Offered by
LOYOLA UNIVERSITY
College of Arts and Sciences
Beginning February 5, 1934
and Ending Sept. 21, 1934
This course given part in the downtown college and part in the Dental building. Chicago College of Dental Surgery enables high school graduates to enter the four year dental course in October, 1934, with thirty-two semester hours of college credits. Courses in prescribed subjects are offered to meet the pre-dental college requirements.
For details, address The Registrar Chicago College of Dental Surgery
Dental Dept. of Loyola University
1747 West Harrison St., Chicago, Ill.
TEL. SEELEY 6833

WALTON
SECRETARIAL TRAINING
Train under the famous WALTON-MACLEAN Direct and Natural Teaching Methods and outstanding Faculty.
CLASSES NOW FORMING
Day and Evening
Free Placement Department
Write, Call or Phone for Information
Telephones: Wabash 2687-88-89
Dept. TS, 332 S. Michigan Ave.
1148 McCormick Bldg.
WALTON SCHOOL of COMMERCE

3 Months' Intensive
Secretarial Course
for College Trained People
Begins Next Monday
Start Regular Day and Evening Classes Any Week
Enroll Now and Save Money
The GREGG COLLEGE
Home of Gregg Shorthand
6 N. Michigan Ave. Tel. State 1881

EXERCISE
for FUN and HEALTH!
Swimming
Gymnastics
Dancing
New Term Starts January 8
Send for Booklet T-1
YWCA
50 E. Monroe
101 S. Ashland
HEADQUARTERS
203 N. Wabash Ave.
FRanklin 0566
5231 Dorchester
1001 N. Dearborn

moser
BUSINESS COLLEGE
Only
Four Year High School Graduates
Enrolled
Bulletin Free on Request
116 S. Michigan Ave., Chicago, Randolph 4347

THE ART INSTITUTE OF CHICAGO
New courses permitting beginning students to enter Day School now. Many advanced courses may also be entered at this time. For application forms and catalog address the Associate Dean of School, Box T, A., The Art Institute, Chicago

RAY SCHOOLS
FOUR UNITS IN ONE
COMMERCIAL ART SCHOOL, Inc.
Advertising, Art, Layout, Lettering, Design
VOGUE SCHOOL of Fashion Art and Interior Decoration
Dress Design, Styling, Fashion Illus., Int. Dec.
RAY SCHOOL OF ADVERTISING
Ad-Writing, Layouts, Markets, Merchandising
RAY SCHOOL OF PHOTOGRAPHY
Layout, Lighting, Operation, Developing, etc.
NEW YEAR'S ENTRANCE—JANUARY 15, 22, 29.
116 So. Michigan Blvd., Chicago, Dept. T.

PRIMARY KINDERGARTEN TRAINING
Chicago Teachers College, 40th Yr. Accredited. 2 yr. certificate. 3 yr. diploma. 2nd semester starts Feb. 5. Write, call or phone Lincoln 6817 for bulletin. Address Dept. 13. 204 Wrightwood Ave.

Northwestern University
Evanston and Chicago, Illinois.
Complete Schools, Downtown Evening Classes. *Write for bulletin.*

LEWIS INSTITUTE An Endowed College for Men and Women.
Winter Quarter Day Classes starting now. Spring Term Day Classes Feb. 5. Address Dept. A, Madison St. & Damen Ave., Chicago.

ARMOUR INSTITUTE OF TECHNOLOGY 3300 Federal St. CHICAGO, ILL.
EVENING CLASSES, 20 Semester, begin January 30th. Courses in Electricity, Radio, Electronics, Chemistry, Structural Steel and Machine Drawing and Design, Heating, Ventilation, Air-Conditioning, Power Plants, Shop Work, Mathematics, Mechanics, and Architecture. DAY CLASSES, 20 Semester, begin February 6th. Bulletins on request.

Chicago TECH College
Drafting — Electrical Engineering — Architecture. 30th yr. 1 and 2 yr. diploma. 3 yr. B. S. Degree & Short Courses. Days and evenings. Free Blue Book. Write, Call, Tel. Victory 8378. Dept. 84, 118 E. 26th St., Chicago.

FRENCH, SPANISH, GERMAN, ITALIAN, EFFECTIVE ENGLISH. New Classes Now Starting. Ask about FREE TRIAL LESSON.
BERLITZ SCHOOL OF LANGUAGES
Auditorium, 58 E. Congress St. Harr. 6502

DePaul UNIVERSITY
Liberal Arts — Law — Commerce — Music — Secretarial — Loop High School — Days and Evenings. Call, write or telephone Central 6194 for Catalog, 64 E. Lake St., Chicago.

Stenographer Gains 10 Lbs. in Few Weeks!
FEELS LIKE NEW PERSON!

Kansas City Girl Finds New Mineral Concentrate Rich in "FOOD IODINE" Quick, Easy Way to Add Weight, Strengthen Nerves, Build New Energy

Miss Betty Noever, 67 Palmer Rd., Kansas City, Mo.

"I have been underweight for 10 years," says Miss Betty Belle Noever, 67 Palmer Rd., Kansas City, Mo. "I also suffered from stomach trouble, anemia and nervousness and nothing seemed to do me any good until I tried Kelp-a-Malt. After the very first bottle, I started gaining weight and in a few short weeks had put on 10 lbs., and I can truthfully say all my trouble vanished like magic. I've felt like a new person . . . never better."

Just one of the thousands of actual reports that are flooding in from all over the country telling us how this newer form of food iodine is building firm flesh, strengthening the nerves, enriching the blood—nourishing vital glands and making weak, pale, careworn, underweight men and women look and feel years younger.

Scientists have recently discovered that the blood, liver and vital glands of the body contain definite quantities of iodine which heretofore has been difficult to obtain.

Modern foodstuffs, even fresh vegetables and similarly so-called "good" foods, have recently been discovered to be lacking not only in food iodine but in all the other essential organic minerals without which strength and health are impossible.

Kelp-a-Malt, only recently discovered, is an amazingly rich source of food iodine along with practically every mineral essential to normal well-being. It is a sea vegetable concentrate taken from the Pacific Ocean and made available in palatable pleasant-to-take tablet form. Six Kelp-a-Malt tablets provide more food iodine than 486 pounds of spinach, 1,600 pounds of beef, 1,387 pounds of lettuce. Three Kelp-a-Malt tablets contain more iron and copper for rich blood, vitality and strength than a pound of spinach, 7½ pounds of fresh tomatoes—more calcium than 6 eggs, more phosphorus than a pound and a half of carrots — sulphur, sodium, potassium and other essential minerals.

Only when you get an adequate amount of these minerals can your food do you any good—can you nourish glands, add weight, strengthen your nerves, increase your vigor, vitality and endurance.

Try Kelp-a-Malt today. Contains no yeast—doesn't cause bloating. Two weeks are required to effect a change in the mineralization of the body. At the end of that time, if you have not gained at least 8 pounds, feel better, look better and have more endurance than ever before, the trial is free. Generous sized two-week trial treatment costs but little. Get Kelp-a-Malt today.

KELP-A-MALT TABLETS

At All Walgreen Drug Stores

How Do Your Measurements Compare?

Height	5 ft. 3 in.
Bust	36 in.
Waist	26 in.
Hips	36 in.
Thigh	21 in.
Calf	14 in.
Ankle	8 in.
Weight	120 lbs.

TRADE
for the things you want

If you want something you feel you can't pay for at present, why not swap for it? Swapping is easy—and inexpensive. Just advertise in the **Barter and Exchange** column of Tribune Want Ads. Offer something of value that you no longer use in exchange for what you want.

The Tribune can place your offer in the hands of swap fans all over Chicago and the suburbs. Many of them may be looking for exactly what you have to offer—and they may have what you want. A few lines of inexpensive Tribune advertising can bring you together, give you a chance to arrange a swap satisfactory to both parties.

Look over the **Barter and Exchange** column today. See the wide variety of trades that can be arranged through it. Then prepare your own swap ad—and call

SUPERIOR 0100—WANT AD-VISER!

Antoinette Donnelly Tells How Noted Beauties Keep Charm

Chicago Daily Tribune

THE WORLD'S GREATEST NEWSPAPER

Clotilde Patterns Are Designed By Experts for Tribune Readers

THURSDAY, JANUARY 11, 1934. *** 15

'Turandot' Is Opera Worthy of Term Grand

Pageantry, Tuneful Singing Mark Premiere.

"TURANDOT."

Posthumous opera in three acts and five scenes by Giacoma Puccini. Presented for the first time in Chicago by the Chicago Grand Opera company at the Civic Opera house Wednesday, Jan. 10, 1934.

THE CAST:

Princess Turandot.....Rosa Raisa
The Emperor Altoum.....Clement Laskowsky
Timur.....Chase Baromeo
Calaf, His Son.....Aroldo Lindi
Liu.....Marion Claire
Ping.....Claudio Frigerio
Pang.....Lodovico Oliviero
Pong.....Giuseppe Cavadore
A Mandarin.....Wilfred Engelman
Conductor.....Gennaro Papi

BY EDWARD MOORE.

Here is a work destined to restore more faith in the term, grand opera, than any piece of its kind of this generation. It has everything that makes opera grand, a fantastic, oriental story with no nonsense about realism, a chance to build up scenic effects to almost the last word in pageantry, a score that calls for the utmost in open throated, tuneful singing.

I wish that it were possible to review the great scene of the second act through the combined mediums of an enormous picture and a talking machine record. The one would indicate a full stage built up from floor to high in the air with terraced groups of choristers and extras in brilliant Chinese costumes, leading to a focal point at the top of a white bearded emperor, gorgeously garbed, who is about ready to count his age in centuries instead of years. The other would reproduce a gargantuan flood of tone from orchestra, principals, and chorus, the notes so cannily written by a wise composer as to bring out every note in its most effective fortissimo, and the whole picture and music dominated and pointed by the magnificent Rosa Raisa.

It was a grand spectacle and a grand torrent of melody. If the participants could stand up to the task, one would say that the opera ought to be good for a run of two or three months. It is quite improbable that Chicago will ever get a chance to see and hear that much of it, though it is already announced that it will be repeated next Tuesday night.

This is the last piece that the great melodist, Puccini worked on. His death left it unfinished, and another Italian composer, Franco Alfani, developed the Puccini sketches into the last duet and finals, as well, so they say, completing a good part of the orchestration.

It has a good deal of historical as well as artistic interest for Mme. Raisa. Back in the early spring of 1926 she finished up her American assignments as hastily as possible so that she could get back to Milan and sing the first performance, on any stage, at La Scala of the rôle of Princess Turandot, an event for which she had been invited a long time before and which finally took place on April 25 of that year.

It was one of the artistic triumphs of her career, but though one hears of it only by report, one is permitted the luxury of doubting whether she sang it any better then than she did in Chicago last night. This most recent performance of hers was one of those stunning things that makes one think of words like matchless and perfect. And the huge audience in the Civic Opera house seemed to think so, too.

Apparently, Puccini, when he composed this music, was on the point of changing his musical manner. He helped himself to a number of Chinese themes for a Chinese subject, at least one of which is genuine, and he went fairly modern in his harmonic treatment and grandiose in his development.

But there are many traces of the old Puccini. The first scene of the second act, for instance, is a trio for Ping, Pang, and Pong, as tuneful and popular a bit as he ever wrote in his early days, yet an accurately atmospheric prelude for the sumptuous tonal parade which follows. Unfortunately the performance followed some of the less enjoyable operatic conventions of a late start and an endless intermission, and consequently I am unable to report on the third act.

But there was enough to show that here was one of the striking achievements of the Chicago Grand Opera company. There was much to be said of a brilliant performance by Mr. Lindi, whose lot by the story was that of the solution of a set of conundrums. And Miss Claire was an ideally lovely Liu, an appealing, lyric part in direct contrast to Mme. Raisa's marvelously thrilling drama. And the chorus sang as though the whole season had been spent on the preparation of the one opera. And Mr. Papi conducted as though divine fires were issuing from the point of his baton.

They say that while the costumes were borrowed from the Metropolitan, everything else, scenery, and certainly musical preparation, was that of the Chicago company. All the greater credit to the Chicago company. It was a sign that the organization will have and must have permanent life.

Fairbanks Jr. Leaves for Roles in British Movies

Hollywood, Cal., Jan. 10.—(AP)—Bound for London to appear with his father in British films now in production, Douglas Fairbanks Jr. left today for New York by airplane. He said he would sail for England tomorrow night.

Dr. Fishbein Talks.

Dr. Morris Fishbein of the American Medical association yesterday addressed 425 students of the Peoples Junior college at 3500 Douglas boulevard. He traced the history of medicine and described some of the recent advances in the treatment of disease.

In New Opera

Rosa Raisa as Princess Turandot in opera "Turandot," which was given Chicago premiere last night.

Society Cheers Chicago Debut of 'Turandot'

Audience Is on Time for Opera Premiere.

BY RUTH DE YOUNG.

Socially as well as artistically Chicago's "new deal" in grand opera reached a pinnacle last night in the Civic Opera house.

With Rosa Raisa singing the title rôle in Puccini's last opera, "Turandot," as a magnet, a distinguished audience filled the theater.

Box tiers and main floor chairs were filled when the heavy velvet curtains parted on the first scene at 8 o'clock. With the "finale" the audience remained in place calling for a dozen curtain bows. Only once did parties hurry from their places and that was at the first intermission, when dozens made a bargain counter rush on the libretto salesman. Finding no story of the musical drama in their programs, escorts invested in librettos "to learn what it was all about."

The well known English symphony conductor, Sir Hamilton Harty, occupied a center box on the mezzanine floor. He showed his enthusiasm in the applause. Sir Hamilton is in Chicago as guest conductor of the symphony orchestra. With him in his box were Mr. and Mrs. Felix Borowski and Mr. and Mrs. Eric DeLamarter.

Among those who attracted attention in the lower floor box row were Mrs. George Swift of Boston, the house guest of Mr. and Mrs. Charles H. Swift, and the Princess Tsianina garbed in the most effective of Indian costumes.

In striking contrast to her shining black hair Mrs. Swift wore an elaborate scarlet ostrich lei that matched her large feather muff. Mrs. Swift attended the performance with the Charles Swifts, Mr. and Mrs. John Alden Carpenter, Mr. and Mrs. Kellogg Fairbank, and Mr. and Mrs. Charles B. Goodspeed.

A small diamond circlet clasped the red velvet blouse that swathed Mrs. Carpenter's throat. A train distinguished the delicate pink lame gown of Mrs. Goodspeed while an old gold diadem was the distinctive note in Mrs. Charles Swift's formal costume. Mrs. Fairbank went to opera in the ever fashionable black lace.

The Princess Tsianina was a guest in the center box of John C. Shaffer. Seated next to the princess was Mrs. Walter Dill Scott. President Scott was another guest in this party and so were Mrs. Edward T. Leight and Mr. and Mrs. John A Scott.

"I feel as if I were in the stratosphere listening to this performance," commented Maj. Chester Fordney, who went to the stratosphere with Commander Settle. Contributing military glamor to the box row in his smoke blue uniform, he was a member of a party composed of Mr. and Mrs. Frank B. Mulford. . . . Mrs. Mulford charming in gold tissue and a heavy tiara and necklace that looked like they might have been taken from Queen Elizabeth's jewel box. . . . Mrs. Benjamin Rosenthal in sea green crêpe. Mrs. James Hamilton Lewis wearing black satin, Robert Hall McCormick, and "Jack" Tartiere, the young man who has come from Paris to make his home in Chicago this winter.

Mrs. Silas H. Strawn has never looked more charming than she did in a trained gown of pastel crêpe. "The girl I work for," offered Mr. Strawn with a smile as he explained her identity to an unknowing reporter. Mr. and Mrs. Strawn were the guests of the Douglas family. There were Mrs. James H. Douglas, Mrs. Donald B. Douglas, and Mr. and Mrs. James H. Douglas Jr.

Mr. and Mrs. Charles Wesley Dempster, Mr. and Mrs. Harold Eldridge, Mrs. Eugene Wheeler, Frederick T. Haskell, and Arthur Wheeler composed the adjoining box party. And next to this group were Mr. and Mrs. Walter S. Brewster. . . . Mrs. Brewster, one of the most pleasing exponents, incidentally, of the bagged coiffure. . . . Col. Noble Brandon Judah, and Russell Tyson . . . all of them the guests of Mrs. C. Morse Ely.

Mrs. Wilhelm Ludwig Baum wore a handsome ermine cape over her black gown. Color contrast was offered by way of the lipstick red jacket with which Mrs. Bernard J. Mullaney covered her beige satin gown.

Here's Hamlet That Deserves History Rating

Hampden Presents Blended Picture of Dane.

"HAMLET."

Shakespeare's tragedy; given by Walter Hampden and his repertory company in the Erlanger theater Jan. 10, 1934 [matinée], under the auspices of the American Theater society.

THE CAST.

Francisco.....Howard Galt
Bernardo.....Franklin Salisbury
Marcellus.....Sydney G. Smith
Horatio.....Dallas Anderson
King Claudius.....Ernest Rowan
Queen Gertrude.....Mabel Moore
Ghost.....Edwin Cushman
Laertes.....John D. Seymour
Polonius.....P. J. Kelly
Hamlet.....Walter Hampden
Ophelia.....Erna Rowan
Rosencrantz.....Robert C. Schnitzer
Guildenstern.....Hayden Rorke
Player king.....Hannam Clark
Player queen.....Helen Wright

BY CHARLES COLLINS.

Although this generation of playgoers may feel with justice that the times are out of joint so far as their playhouse amusements are concerned, they are extremely fortunate in the fact that Walter Hampden continues to act "Hamlet." Here is an interpretation of the greatest rôle in English drama that deserves an "all-time rating." It is one of the best that living eyes have seen. It is a "Hamlet" that will become a legend in stage memoirs like Booth's and Forbes-Robertson's. It has the rounded and harmonious quality of a classic achievement.

Mr. Hampden gave the first performance of "Hamlet" in his current repertory engagement in the Erlanger theater yesterday afternoon, renewing old memories for many members of his audience, communicating a fresh thrill of majestic poetry to others. No doubt to numbers of the students who filled the balcony and gallery this was a new adventure envied by their seniors. The first "Hamlet" is a unique experience in any lifetime.

The eminent actor-manager has mellowed beautifully in the rôle during the fifteen years that nave passed since it was added to his gallery of heroes. He is a better Hamlet now than when he first put on the melancholy Dane's suits of woe. This is a vintage portrayal, enriched by experience and ripened by long practice. Time has not yet left a damaging scar upon it. Hampden's physical equipment for the rôle is perfect; he was born an ideal Hamlet and he has kept himself in admirable condition.

One cannot give this Hamlet its special adjective, or take a position that it emphasizes any single trait of the complex character. It is not, for instance, a mad Hamlet or a scholarly Hamlet or a poetic Hamlet, to the exclusion or depreciation of other elements. It is, rather, a blend of all the possible Hamlets—a saturated solution of the evidence in the text.

I suspect that Hampden keyed his study to Ophelia's description of her unhappy lover—the noble mind o'erthrown; the courtier, soldier, scholar; the expectancy and rose of the fair state; the sovereign reason like sweet bells jangled out of tune and harsh. From this point of view he plays the scenes as they were written. However, I note with admiration the fact that this is, among other things, a friendly Hamlet, happy in his comradely communion with Horatio; quick to give Rosencrantz and Guildenstern a greeting of student fellowship, and graceful in his attitude toward Laertes.

Mr. Hampden's company is better in "Hamlet" than in "Richelieu." John D. Seymour's Laertes is excellent; P. J. Kelly is a good Polonius; Ernest Rowan is effective as the king; Mabel Moore is a persuasive queen; and Erna Rowan handles Ophelia's mad scenes with delicate pathos.

The next new bill of the Hampden repertory will be "Macbeth," to be acted tomorrow night.

Plans for the production of "The Sunday Husband," a comedy by Melanie Koll of Chicago at the Studebaker theater have been canceled. "The Mad Lover," by the same author, will be staged in the Punch and Judy theater in February.

A play by Sinclair Lewis, the novelist, and Lloyd Lewis, Chicago dramatic critic, is announced for production in the east early in February. The work, which tells a story of the civil war, has not yet been given a title. John Hayes Hammond Jr. will be the impresario. The première will take place in Washington, D. C.

Bonner Made Member of Academy of Athens

Announcement of the election of Prof. Robert J. Bonner, chairman of the department of Greek at the University of Chicago, as a corresponding member of the Academy of Athens, was announced yesterday. The diploma of membership was forwarded to Dr. Bonner by Christophoros Simopoulos, Greek ambassador to the United States.

WASHINGTON SOCIETY

Washington, D. C., Jan. 10.—[Special.]—Mrs. Roosevelt made a hurried trip to New York, leaving this morning, to return here tomorrow in time for the dinner at the White House for the diplomatic corps.

Mrs. James Roosevelt, the President's mother, arrived today from New York to spend several days at the White House.

Mrs. Morgenthau Jr., Mrs. Harold L. Ickes, Mrs. Henry A. Wallace, and Frances Perkins, secretary of labor, were "at home" jointly this afternoon at the Sulgrave club. Mrs. Ickes was in a smart gown of heavy black crêpe with chinchilla collar.

Mrs. Roper, wife of the secretary of commerce, received at home and had assisting her Mrs. Dearn, wife of the secretary of war; Mrs. Cummings, wife of the attorney general; Mrs. Swanson, wife of the secretary of the navy, and Mrs. Cone, wife of Rear Admiral Hutchinson I. Cone, who was before her marriage Miss Julia Mattis, niece of and hostess for the late Senator William B. McKinley.

Kruger Saves Melodrama by Expert Acting

"THE WOMEN IN HIS LIFE."

Produced by Metro-Goldwyn-Mayer. Directed by George B. Seitz. Presented at the Roosevelt theater.

THE CAST.

Barringer.....Otto Kruger
Simmons.....Una Merkel
Roger.....Ben Lyon
Catherine.....Isabel Jewell
Lester.....Roscoe Karns
Doris.....Irene Hervey
Tony.....C. Henry Gordon
Worthing.....Samuel S. Hinds
Mrs. Steele.....Irene Franklin
Molly.....Muriel Evans
Curlz.....Raymond Hatton
Information girl.....Joan Howard
Paul.....Paul Hurst

By Mae Tinée.

Good Morning!

Second rate melodrama this, redeemed from the ten, twent', thirt' class by the brilliant acting of the star, Otto Kruger, and creditable cast playing.

I suppose that Mr. Kruger's success in the stage version of "Counsellor-at-Law" served as reason for casting him in this piece, which apes the former and whose central figure is a famous criminal lawyer, BUT—where the attorney in the play—and in the movie adapted from the play—was a dynamic, believable person the one in "The Women in His Life" is not. He's a self-pitier, a chaser, a tippler, a melodramatic, feckless soul who is too unsmart to be AS smart as he's cracked up to be.

However, Mr. Kruger rises to the occasion. He succeeds in creating a laudable portrayal and even to winning sympathy for the character he depicts. But the sardonic gleam that never leaves his eye is there with cause.

The women in Barringer's life are there because ONE woman had proved faithless. Because of his wife's defection he has become a man who DOESN'T CARE. . . .

Seeking forgetfulness in wine, women, and one thing and another, Barringer learns that the faithless lady has been murdered. A bookkeeper—her husband at the time of the tragedy—is accused of the slaying, and his daughter, the deceased fair's stepchild, begs Barringer to defend poor dad. Not knowing, of course, of the lawyer's one time relations with Mrs. Worthing.

Barringer cracks up. . . . Disbarment . . . !

Worthing, defended by Barringer's law partner, is found guilty and sentenced to the chair. . . . [If you think the pardon comes too late you're crazy.]

A season of sleuthing in the underworld by the hero, who has now, through disbarment, pneumonia and various other catastrophes, "found" himself, results in a H. E. that is a veritable nest of H. E.s.

Roscoe Karns, in the rôle of office aid, gives an outstanding performance and elicits considerable laughter. Clever! Ben Lyon is earnest and real as the junior partner. Una Merkel plays a faithful blonde secretary competently. Isabel Jewell is poorly cast. Brittle comedy is her forte, not the heavy sort of stuff that's wished upon her this trip.

The modernistic settings are unusually attractive and nae doot the director did the best he could. It's the story that wears you down.

See you soon!

Col. Roosevelt Tells Betrothal of Miss Grace

(Picture on back page.)

New York, Jan. 10.—(AP)—The engagement of Miss Grace Roosevelt, only daughter of Col. and Mrs. Theodore Roosevelt, and William McMillan of Baltimore was announced tonight. The wedding will take place on March 3 in Christ Episcopal church at Oyster Bay. A reception will follow at Sagamore Hill, estate of Miss Roosevelt's grandfather, the late President Theodore Roosevelt.

Miss Roosevelt, whose father was governor general of the Philippines under President Hoover, was born in San Francisco and educated at Foxcroft school and the Sorbonne in Paris. At the Sorbonne she took the diplome She made her debut two years ago and has been a member of the Junior league.

She will be the first grandchild of President Theodore Roosevelt to be married.

McMillan, who is 28 years old, is an architect, the son of the late Hugh McMillan of Detroit and Mrs. Walter Dent Wise of Baltimore. He is a nephew of the late Senator James McMillan.

McMillan has shot big game in various parts of the world and is an expert yachtsman. In 1930 he sailed with John Alden on the Malibar-10 when that boat won the Bermuda race, and the next year he took part in the trans-Atlantic race from Newport, R. I., to Plymouth, England, in his own schooner, the Water Gipsy.

In 1931 he also participated in the Fastnet race when rough weather was encountered and won second place. He took third in the 1932 Bermuda race with the Water Gipsy.

ENGAGEMENTS

Mr. and Mrs. Louis A. Ruiz of Ridge avenue, Evanston, formerly of Montclair, N. J., announce the engagement of their daughter, Eliza Francis, to Franklin Braidwood Mead, son of Mr. and Mrs. D. W. Mead of Madison, Wis. Miss Ruiz is a senior at Northwestern university and a member of Alpha Chi Omega sorority. Mr. Mead attended the University of Wisconsin, where he was a member of the Chi Psi fraternity, and is a member of the Phi Chi medical fraternity at Northwestern.

Mr. and Mrs. W. E. Trischmann of 2120 Wayeland announce the engagement of their daughter, Clara, to Ralph F. Burton, son of Mr. and Mrs. C. R. Burton of Delavan, Wis.

They Have a Ticket for You

If you haven't already bought a ticket for the benefit for the Vocational Society for Shut-Ins next Tuesday night one of these young women will sell you one soon for they are working hard to insure that a "S. R. O." sign will be needed at Orchestra hall that night. They are, left to right, Mrs. Daniel Peterkin Jr., Princess Josephine Galitzine, and Mrs. Albert F. Madlener Jr. [TRIBUNE Photo.]

Front Views and Profiles

By June Provines

A DIGNIFIED buyer for a firm went into the salesroom of a decorating company and handed the salesman the following slip, inquiring if he had such material. The salesman took the slip and read:

Error—
Club—
Name—
Locale—
Address—
Arrangement— "3 parts gin, 1 part lime juice, honey, vermouth, apricot brandy. Very cold."

"I am sorry we haven't," said the salesman, handing it back, smiling as he did so. "Ought to be quite nice interior decorating ingredients, though."

The buyer, a little upset by the strange smile, glanced at the slip, then hastily gave him a second slip which he had intended to give him originally. The second slip read:

"Please get some samples for Mrs. T—— of green gold brocade with small figures. Doll house scale."

* *

MRS. CLAY BARTLETT stepped into a taxicab early the other morning to go to the Casino club to take the painting she is exhibiting in the Junior league's annual exhibit of fine arts today.

"The Casino," she said to the driver.

"Pardon me, madam, but I'm on the day shift and I don't know much about these night clubs," he answered. "Where is the Casino?"

* *

ORVILLE TAYLOR is chuckling over the letter he received from an insurance company the other day. The letter pointed out, in tactful phrases, the necessity for provision for one's family; and the misfortunes suffered by orphans and widows left destitute through lack of provision made for them by the living. Mr. Taylor's eye traveled over the rest of the letter to the signature. It was signed:

* *

IT was at the performance of "Aida" last Saturday. The lights had dimmed and just as the music began a young woman asked her companion:

"What is the next scene, Dorothy? I forgot my program."

And Dorothy, getting a little mixed in her cities, replied:

"Some public place in Nashville."

(The program says, if you recall, a public place in Memphis, Egypt.)

* *

THERE is a certain hominess about this little tale that gives it flavor. . . . Dudley Crafts Watson mailed a letter to Mr. and Mrs. Rogers MacVeagh in Portland, Ore., the other day. Not knowing the exact address he wrote the name of the street, then added:

"Four houses beyond the grocery store."

* *

CITY folk also may like the story a reader, Edna Miller, tells about her sister's arrangements to get meat or chicken home from the butcher shop in her town. The butcher puts the package on the street car, and the sister meets the car, which runs every half hour. Then she pays the conductor carfare for the chicken.

Maj. Fordney Will Lecture on Stratosphere Ascent

A free lecture on his recent ascension to the stratosphere will be given next Saturday by Maj. Chester L. Fordney at the Museum of Science and Industry in Jackson park. The gondola of the stratosphere balloon has been slung from the central dome of the museum building, where it may be inspected with the cosmic ray apparatus and other scientific instruments used in the flight. Although the lecture is being given primarily for 500 Boy Scouts, the public is invited.

Tea for Artists

Mrs. Laird Bell has cards out for a tea for Mme. Stueckgold and Nini Theilade next Monday from 4:30 until 6 o'clock at the Arts club. Mme. Stueckgold and Mlle. Theilade are to give the program at the concert the following night in Orchestra hall for the benefit of the Vocational Society for Shut-Ins and Mrs. Bell is chairman of the committee that is selling the boxes. Mr. and Mrs. Augustus A. Carpenter have taken a box and are entertaining at dinner before the concert.

Decrease in Deaths from Heart Disease Reported for Chicago

A decrease of about 2 per cent in heart disease deaths during 1934 was reported yesterday by the Chicago Heart association. For the first time in ten years, Mrs. Gertrude Howe Britten, executive director, said, there has not been an increase over the year before.

The Chicago Heart association is now conducting a campaign through the sale of Valentine stamps at one cent each to raise funds for its budget for the coming year. About $10,000 is needed to carry on the education and clinic program. The association headquarters are at 203 North Wabash avenue.

"The sharks know!
They'll follow a boat
weeks to get their man."
Every one who thrills to tales of consummate courage, of man's indomitable will in the face of overwhelming odds will revel in this story of how Mate Trewsbury and his crew of fifteen wreck-survivors won the great clipper race.
THE BIRD OF DAWNING
by JOHN MASEFIELD
"A Memorable Salt-Water Saga"
AT ANY BOOKSTORE · $2.50 · THE MACMILLAN COMPANY

What the Debs Do After Gay Times Are Over

Study, Social Service and Travel on Programs.

BY JUDITH CASS.

NOW that the holiday season is definitely over, the 39 young women who bowed to society during the last four months are more or less giving up the gay life of a debutante and settling down to their Junior league "hours," to improving their minds, to returning to schools or going away for a change.

Among those remaining in Chicago who plan to concentrate on Junior league hours is Miss Eleanor Janney, the energetic, fresh-cheeked daughter of Mrs. Cornelius Lynde. "You may quote me as saying that I don't need a rest!" she stated in a gay voice, and indeed she doesn't seem to need one, for besides doing league work at Emerson house she is sewing for the Winnetka Infant welfare, and attending lectures at the Alliance Française and any other interesting lectures that come along.

Miss Virginia Ashcraft, daughter of the junior Edwin M. Ashcrafts, is also concentrating on Junior league work. She and her parents are moving from the Lake Shore Drive hotel back to their Evanston home the end of the week. They may take a cruise later on, just as they did last year.

Miss Jean Hyman, the Robert W. Hymans' daughter, is adding the study of French to her Junior league curriculum, but she hopes to go away later on. Miss Peggy Hixon, the Robert Hixons' daughter, is concentrating on Junior league work exclusively, working at the Illinois League of Women Voters. Miss Marie Louise Gardner is following Miss Hixon's example, but her work is with the Children's Memorial hospital and Emerson house. Her mother, Mrs. Henry A. Gardner, is leaving for California on Feb. 15 to spend a month with her parents, the Livingston Giffords, who have taken a house in Pasadena for the winter.

Marjorie Street in Welfare Work.

Miss Marjorie Street, another Junior leaguer, is working at Emerson house and at an infant welfare station. She and her mother, Mrs. Harry L. Street, and her elder sisters, Miss Jeanne and Miss Katharine Street, will stay on in the Astor street apartment they took for the debutante festivities until the end of April.

Mrs. A. Merrill Coit and her three daughters are staying in town because Celia, the youngest, is attending the University School for Girls. Betty and Eleanor Coit, who made their debuts recently, are working at the Children's Memorial hospital, and Eleanor is studying sculpture and drawing as well.

The Frank E. Wilhelms' daughter, Jean, who was one of the most popular of the debutantes, has no definite plans for the next few months, nor have Miss Lucy Harrison, the Misses Lillian and Myrtle Lampert, Miss Charlotte Hubbart or Miss Nancy Morse. Miss Morse's mother, Mrs. George A. Richardson, and Mr. Richardson have gone to Thomasville, Ga., to spend a fortnight with her cousins, the Louis Thompsons, and Miss Morse is staying with the Stanley Keiths. Miss Harrison has been staying in town with her grandparents, the Carter H. Harrisons, but she is going out to Lake Forest shortly to join her parents.

Miss Jean O'Brien is returning Saturday from a brief trip east, and her

[Continued on page 17, column 1.]

Spice of Spring!
The New
Jacket Frock

UTTERLY different from all other Jacket frocks are the 1934 versions you'll find in our S. V. P. Shop. Topped with print, the slim frock is perfect by itself, dashing with its fitted jacket. Mossy crepe, black, brown, and navy. 14-20. 19.75

S. V. P. Shop—Fourth Floor.

Chas. A. Stevens & Co.

Page Mr. Pomeroy

By ELIZABETH JORDAN

SYNOPSIS.

Bruce Pomeroy, brought up in poverty, befriended a Russian, Boris Orleneff. In return Orleneff, before his death, left Pomeroy an invention, which is about to make Pomeroy a millionaire. Orleneff stipulated that his brother's family, whom he considered parasites, were not to get a cent from the invention. While walking through New York's Central park one winter's morning Pomeroy is kidnaped and taken to a small island off the coast of Maine, where he is made a prisoner in a luxurious home, but kept on a starvation diet. His captor is Boris Orleneff, nephew of the inventor. Boris' cousins, Cyril and Olga Norrikoff, assisted in the abduction. They want Pomeroy to make a settlement. He refuses. Pomeroy is allowed to join the family circle. He manages to elude his guard, Grateful, but a raging storm makes escape impossible. Olga Norrikoff tells Pomeroy they are all starving. That the house was lent to them for the winter. Boris and Cyril hadn't been able to get work. Pomeroy arranges through Grateful to get food supplies from Andy Mason, the caretaker. He has fallen in love with Irma Orleneff, Boris' sister. Cyril's mother dies and his father commits suicide. Cyril had left before the tragedy in a leaky boat to get help from the mainland. Meanwhile, in New York, Herbert Schuyler, a witness to Pomeroy's abduction, comes forward. He traces the license number of the car that was used. It is owned by two brothers in Maine, of good reputation. Schuyler goes to Maine to see them. Pomeroy has put up a signal of distress on the island, which has been sighted. Schuyler and the Bradleys sail to the rescue.

INSTALLMENT XLVI.

THE RESCUE PARTY.

Before Bruce could speak, the unaccustomed summons of the front door bell pealed through the house. He and Irma stared apart. Boris stopped playing and sat staring toward the hall with an almost stupified expression. They heard Grateful open the door. The sound of a voice came to them, and Grateful's answer, delivered in a tone sharp with excitement.

"Yep. He's in the li'bry. They all are."

Footsteps came along the hall, while for another instant the three sat transfixed. A tall and very good looking young man wearing excellent clothes strolled into the room.

"Mr. Pomeroy?" he asked pleasantly, and after a glance at Boris went toward Bruce who sprang to his feet and hurried across the room to meet him.

"I'm Pomeroy," Bruce said. Two big young men just behind the caller hustled toward Boris, who greeted them enthusiastically. They still wore oilskins and sou'-westers. The tall young man had evidently shed his storm apparel in the hall. He had the look and manner of an expected guest arriving for tea.

"My name is Schuyler—Herbert Schuyler," he said grasping the hand Bruce extended. "I'm from New York. Your friends there seemed a little worried about you, so I ran up here to get the latest bulletins. Your signal of distress had been reported at the Harbor, so I came out with the rescue tug. I'm glad to see that I can reassure your friends about your personal safety," he added cheerfully.

The rescuers arrive.

Pomeroy pressed his hand. He liked this casual young man at the first glance.

"Mighty lucky you did," Bruce said, with feeling. "You see, we're all marooned here, so you're truly a rescue band. I got here Wednesday morning for a short business talk," he went on clearly, his voice raised to reach Boris and the young fishermen. "I got caught in this blizzard with my host and his family. We have no boat and no telephone. We've been prisoners on this island for five days, and I assure you we're all ready to be salvaged. Let me introduce you to my hostess, Miss Orleneff, and to my host, Mr. Boris Orleneff."

He had asked no questions about Schuyler's method of tracing him. All that could come later. His own story must come now, and convincingly.

Boris came forward and shook hands, rather dazedly. While Irma was greeting Schuyler, Boris introduced the Bradleys to Bruce and then shook hands with them again himself with an energy that covered his first attack of acute self-consciousness. "These are some great harbor pals of mine," he told Pomeroy. Owen Bradley, followed faithfully by his brother, approached the fire with something of a swagger.

"Well, Mr. Schuyler," he said robustly, "I guess you can see for yourself that it's just like I said. Everything's O. K. Ain't it, Mr. Pomeroy?"

Bruce shook his head.

"I wish I could say it was, but I can't," he explained. "One of the family went to sea Friday night in a leaky boat—the only one we had on the island. He went to get help and he hasn't been heard from since. We're terribly anxious about him." And—his voice dropped—Irma rose and went over to her brother, who now stood next the window. "We've had two deaths here," Pomeroy went on, still clearly enough to be heard by every one. "Pneumonia and tuberculosis. That's why Mr. Norrikoff risked his life, and probably lost it, trying to reach the mainland and get a doctor." He added a few details. "You see, we need a lot of help," he ended somberly.

"By Jove, Pomeroy, that's terrible!" Schuyler's air of languor had dropped from him like a garment. "Better go out now, boys," he told the Bradleys, "and tell our friends on the boat to come into the house and get warm. We'll be going back very soon."

The two boatmen disappeared and Irma hurried after them to start Grateful on the congenial task of making coffee.

"You'll have plenty of help," Schuyler went on sympathetically. "We're here in the best boat on the harbor. I'm not saying it was a pleasant voyage." He could not repress a slight shudder at the memory. "But the boat is a fine little craft. Also there's another boat on its way here right now," he continued, "with another rescue band, as you call it. Your friend, Mr. Vanderhoof, and his secretary, Mr. Johnson, are on it. When we told them about your distress signal out here they decided to bring out an extra boat."

Schuyler was an intuitive young man, and his intuition told him that this was a time to go on talking.

Bruce nodded.

"Yes, we hoped that would catch some one's eye," he said. "We wanted to send a boat out to look for young Norrikoff without a minute's delay, too. You can imagine what a strain it was not to be able to do anything of that kind."

Schuyler shook his head.

"It must have been about the limit," he agreed, and continued hastily, "I was telling you about Vanderhoof and Johnson. We ran into them at the harbor just before we started for the island," he continued. "They were looking for Mr. Bradley and his brother, so we—er—foregathered and exchanged bulletins. It seems that they had picked up another man at the harbor, too—a lad named Daniels, who had also come up here to see you. Naturally," he added, "your New York friends have been a little disturbed—but we needn't go into that now."

"No," Pomeroy agreed briskly, "we won't go into that now. I'm most awfully sorry to have caused you any anxiety, but you can see for yourself just how it all came about."

Schuyler nodded. He did not quite see, but he was nothing if not tactful.

"I'm awfully glad there are two boats, and that Vanderhoof is here. That's great." Pomeroy's heart lifted. He and Vanderhoof, he felt sure, could cover up that suicide—could make both deaths appear natural. Pneumonia and tuberculosis. Nothing more simple. They could put it over.

"It's wonderful of Mr. Vanderhoof to come himself. And of you, Mr. Schuyler. I needn't dwell on how welcome you are. I wonder who Daniels can be. By Jove, of course, it's Jack! He laughed, with a sudden catch in his breath.

"This is friendship," he told Schuyler. "I was afraid some of my friends would be worried, but I didn't think they'd all take out search warrants. You see, I left town in such a rush that I didn't even telephone to Mr. Vanderhoof or to my office. Normally I'd have telephoned as soon as I got here. I had no idea I was going to be marooned on an island without a telephone. Who is it you represent, Mr. Schuyler?"

Before Schuyler's eyes swung a sudden vision—a limp figure being lifted into a waiting automobile. . . But the exquisite blonde girl with the gentian blue eyes was not the girl who had stood by. That one was dark. He took up his cue.

"I represent Herbert Schuyler—a man with more time than brains. I, as it were, merely butted in."

He watched Pomeroy keenly, taking in the Orleneffs and the atmosphere of the big room, telling himself everything was all right, yet feeling increasingly puzzled. The Bradleys had gone on their errand, and the three men were alone.

[Copyright: 1934: By Elizabeth Jordan.]

[Continued tomorrow.]

Beauty Answers

BY ANTOINETTE DONNELLY.

JACK: [illegible] EYELASH TONIC I recommended for your sister would hardly do for dandruff. Have the mixture of 60 grains of sulphur to one ounce of vaseline made up at some drug store. Rub it into the scalp at intervals of every three or four days.

BETH: THERE IS NO WAY OF getting the face thinner other than by losing weight all over. An all-round reduction automatically slenderizes the face. Study hair arrangement and makeup application methods for desired slenderizing effect.

GASOLINE ALLEY—BUDGET BALANCED

IT'S A BATTLE ROYAL. YOU CAN SOCK ANYBODY YOU WANT TO, CLARENCE.
THAT SUITS ME.
ME TOO.
THAT FOR PUTTING WATER IN MY BED.
THIS ONE FOR LUCK.
THAT FOR PUTTING ICE DOWN MY BACK.
YOU FRAMED ON ME! THEY'RE TIED TOGETHER.
THAT'S ALL RIGHT, CLARENCE. WE THOUGHT YOU'D LOOK GOOD IN A FRAME.
Reg. U. S. Pat. Off.; Copyright, 1933, by The Chicago Tribune.

Lederer Opens New Move for World Peace

BY GEORGE SHAFFER.

[Chicago Tribune Press Service.]

Hollywood, Cal., Jan. 10.—[Special.]—Francis Lederer, Czechoslovakian actor who was a star on the European and New York stage until his recent debut in American films, has opened a suite of offices here dedicated to promotion of world peace.

Organizer of the World Peace foundation, Lederer has been a speaker for peace propaganda in Los Angeles, Riverside, Cal., New York, London, Paris, Berlin, and Prague. "My plan is based on a profound conviction that the overwhelming majority of people are against war and do not wish to kill others. The first purpose of our foundation will be to line up millions behind the cause. Membership is free. All it takes is to sign a card. Eventually, when the movement gains international momentum, the goal will be to have voters of every nation definitely outlaw war as a crime, in formal elections."

Lederer, whose devotion to the cause of peace has been known for years, is paying expenses of the undertaking, and devotes a number of hours daily to correspondence and other work for his cause. He says he regards himself merely as a starter and minor cog in a movement which eventually will be carried to a conclusion by "other and far greater men than myself. I glory in merely being a worker."

Harold Lloyd has borrowed Una Merkel from M-G-M to play his lead in "The Cat's Paw," next Lloyd comedy. She's the first of the bespectacled star's cast to be selected. She plays Petunia Pruitt. Lloyd has moved his organization and equipment from United Artists studio to the newly outfitted General Service studio, formerly the Metropolitan.

Richard Arlen Jr., 7 months, who has been cast, withdrawn, and now reinstated for an acting debut in Paramount's "Baby in the Ice Box," made his camera debut at Paramount yesterday. His mother, Jobyna Ralston, of course, was at the studio with him, it being Joby's first professional activity at that studio since she made "Wings" more than seven years ago.

The Arlen baby is paid at the rate of $100 a day, although this really means $100 for 20 minutes work. The working day for a baby is limited to four hours at the studio, two hours of which must be spent at rest or in sleep, supervised by a representative of the authorities, and actual shooting time before the camera can be only 20 minutes a day for a baby less than 1 year of age. The money baby Arlen makes goes to his mother, and Jobyna sends it to an orphanage in San Fernando valley.

Indulgent Dad Spoils Youth as Marriage Bet

BY DORIS BLAKE.

Would you marry a young man whose father can well support him, and does so, and who shows a disinclination to steady work? Suppose he were a charming companion, took you everywhere, showed you off proudly, and that said gentleman had no bad habits other than the work disinclination?

It's Maureen's puzzler! The young man's family look upon her with great favor. He has social position, travels a lot, BUT he doesn't like work, seemingly!

Could Maureen make an industrious gentleman out of him if she married him? Would she lose her taste for him by having him around the better part of the day?

We'd have to know something about the boy's parents and how responsible they are for the present state of job-indifference. We are told by Maureen that the boy believes he is somewhat of an invalid, although Maureen is not convinced. She likes him immensely, however, and there is that silver lining in the dad's financial security, she argues.

The counting on a dad's financial security we thought was one of the things that had gone out with the late depression. Anyway, it's not to be recommended, depression or not. In good times dad might drop off, mother marry again, and a new parent be overseer of the disbursements, or other unseen developments might accrue. But that's not the argument so much as whether a woman could hold respect for a man whose idea of life was to see it through from an armchair. We doubt it. Our sex has come to respect accomplishment from men, not outstanding accomplishment, necessarily, but the pursuit of some life work. Women suffer comparisons of their husbands with other men. The nonworker shows up badly under this strain.

It is possible, however, to inspire a man into a better mental state about his health, although no light task to undertake. Also, the right woman could probably get a man to take up some occupation. But in order to effect the change in the particular young man, we feel he would have to be removed miles, states even, from the crippling influence of his indulgent parents.

* *

High School Classes.

A course of free classes carrying high school credit are being offered, beginning this week, at the Central branch Y. W. C. A., 59 East Monroe street. The project is part of the federal plan to use some of the public works administration funds for adult education.

MOTION PICTURES DOWNTOWN

LAST DAY! MILTON BERLE
JACK WHITING, Others On Stage
Screen—JOHN BARRYMORE
"COUNSELLOR-AT-LAW"

PALACE
RANDOLPH Near LA SALLE
ORIGINAL "Stormy Weather Revue"—Hot from Harlem and Rockin' with Rhythm!
TOMORROW ON STAGE
COTTON CLUB REVUE
with ORIGINAL N. Y. CAST of 50
headed by
ADELAIDE HALL
GEO. DEWEY WASHINGTON
MILLS BLUE RHYTHM BAND
with Lucky Millinder
Nicodemus, Alma Smith, 4 Devils, Others
AND ON THE SCREEN
"THOU SHALT NOT!" The Ages Roared But her own heart whispered "Love." Story of a beautiful woman's revolt against the love code of centuries!
Irene DUNNE AND Clive BROOK
In RKO-Radio's Daring Production
"IF I WERE FREE"
HILS ASTHER, HENRY STEPHENSON
DOORS OPEN 10:45 Price Changes 3 and 6:30

MOTION PICTURES DOWNTOWN

STATE-LAKE
Doors Open 10:30 A. M.
20c to 1:00 25c to 6:30 35c Nights
GENE DENNIS
Wonder Girl Psychic
IN PERSON
GAUDSMITH BROTHERS
VANDERBILT BOYS—OTHERS
First Showing—Chas. Ruggles
"GOODBYE LOVE"

CASTLE STATE AT MADISON
"LITTLE WOMEN"
SPECIAL BARGAIN PRICE
25c UNTIL NOON

World PLAYHOUSE 410 S. Mich. Ave. 35c. Open at Noon
LAST 2 DAYS
CHARLES LAUGHTON
"The Private Life of HENRY VIII"

ORPHEUM State St. near Monroe Low Price 8:45-6:30 P. M.
Joan Clark
CRAWFORD GABLE
"DANCING LADY"—Tuneful Romantic Hit!

WOODS Randolph at Dearborn Open 7:45 A. M. to 2 A. M.
"FURY OF THE JUNGLE"
DONALD COOK—PEGGY SHANNON

MONROE MONROE & DEARBORN Cont. From 8:45 A. M.
"FURY OF THE JUNGLE"
PEGGY SHANNON—DONALD COOK

CLARK CLARK AT MADISON
15c, 8:30 A. M. to 6:30 P. M.
Spencer Tracy—"THE MAD GAME"
Added—"Popeye, the Sailor"

LA GRANGE

LA GRANGE Mat. Price 1:30-6:30
BARBARA STANWYCK, Otto Kruger, Ralph Bellamy, "Ever In My Heart"

EVANSTON

VALENCIA NRA—1560 Sherman Ave. Mat. Price 1:30 to 6:30
WILLIAM POWELL—MARY ASTOR
"KENNEL MURDER CASE"
S. S. Van Dyne Mystery Thriller

VARSITY Open 1:30 1710 Sherman NRA Member
"BROADWAY THRU A KEYHOLE"
Walter Winchell's All-Star Musical Smash!

NO MAN'S LAND

Teatro del Lago WILMETTE 3900-01 WINNETKA 3900
Spencer Tracy "THE MAD GAME"
Ralph Morgan

WILMETTE

WILMETTE "The BOWERY"
Wallace Beery—Jackie Cooper
Also Walt Disney's "Night Before Xmas"

HIGHLAND PARK

ALCYON "ANN VICKERS"
Irene Dunne, Conrad Nagel, Walter Huston

MOTION PICTURES DOWNTOWN

NORTH

SHERIDAN Sheridan & Irving Mat. Daily—Fascinating! Thrilling! Exciting! "The Invisible Man"
VOGUE 3810 Broadway—Mat. Daily Jackie Cooper, George Raft Wallace Beery, Fay Wray—"THE BOWERY"
KEYSTONE 3912 Sheridan-Mat. Daily Wm. Powell, Mary Astor, "THE KENNEL MURDER CASE"
DEVON 6223 Broadway—Mat. Daily Jackie Cooper, George Raft Wallace Beery, Fay Wray—"THE BOWERY"
"400" 6746 Sheridan—Matinee Daily John and Lionel Barrymore Helen Hayes, Clark Gable, Myrna Loy, Robert Montgomery—"NIGHT FLIGHT"
North CENTER Lincoln & Irving Kathleen Burke Spencer Tracy—"THE MAD GAME"
DAVIS 4614 Lincoln—Adults Only Walter Huston, Conrad Nagel Irene Dunne, Edna Mae Oliver, 'Ann Vickers'
BIOGRAPH 2435 Lincoln-Mat. Daily "Schnozzle" Durante Jack Pearl, Zasu Pitts, "MEET THE BARON"
BUCKINGHAM 3319 N. Clark St. Jackie Cooper Wallace Beery, Geo. Raft—"THE BOWERY"
ARGMORE Argyle & Kenmore Opens 1:30-Alice Brady 'Schnozzle' Durante-'Broadway to Hollywood'
JULIAN 918 Belmont at Clark St. Opens 6:00—Madge Evans James Cagney—"MAYOR OF HELL"

ADELPHI 7074 N. CLARK CONT. 2 P. M.
HELD OVER! Positively Last Times Today! Our 7th RETURN SHOWING! The Most Beautiful Picture Ever Made!
VIENNESE NIGHTS
Glorious Operetta by Sigmund Romberg and Oscar Hammerstein—100% Technicolor with Alexander Grey, Vivienne Segal, Bert Roach, Louise Fazenda and Jean Hersholt
IT'S A MASTERPIECE!
Many have seen it as many as 5, 10 and 15 times! They come from all parts of the city. They thrill to its Haunting Tunes . . . It's superb acting . . . It's touching Love Theme! They Chuckle. They Laugh. They Weep. No matter where you live, COME! It's worth traveling miles to see! PLENTY OF FREE PARKING SPACE HERE!
Remember "VIENNESE NIGHTS" is not merely a musical—it's an Operetta—and WIDE RANGE sound system reproduces the music perfectly! Whatever you do don't miss this film of films.
TODAY IS POSITIVELY YOUR LAST CHANCE TO SEE IT!

HOWARD Howard St. "L" Open 1:30 FREE PARKING
Wallace BEERY—Jackie COOPER
George RAFT—Fay WRAY
"THE BOWERY"

LINCOLN 3164 Lincoln Ave. nr. Belmont Doors Open 1 P. M.—4 Unit Show
Glassware Free to Men and Women Tonight
Bing Crosby, Jack Oakie, Skeets Gallagher
"TOO MUCH HARMONY"

RIDGE DEVON AT CLARK Mat. Daily. Doors Open 1:30
Wm. Powell "Kennel Murder Case"
Mary Astor

NEW BRYN MAWR 1125 Bryn Mawr At "L" Station
Jack Oakie—"TOO MUCH HARMONY"

CINEMA 15c Mat. 1:30 to 6:30
Jean Harlow, Lee Tracy—"BOMBSHELL"

WINDSOR 5225 N. Clark—Open 1:30
Ted Healy, Franchot Tone Alice Brady, Maureen O'Sullivan—"Stage Mother"

LAKE SHORE 3175 BROADWAY JACK OAKIE
BING CROSBY—"TOO MUCH HARMONY"

DE LUXE 4141 Wilson 15c, 2 to 6:30 P. M. CHARLES LAUGHTON
CAROLE LOMBARD—"WHITE WOMAN"

MOTION PICTURES NORTH

BALABAN & KATZ THEATERS • NRA

UPTOWN
LAST DAY! Matinee 1:15-4:50
Katharine HEPBURN
"LITTLE WOMEN"
And Huge Stage Show
Sammy Cohen, Agnes Ayres Tom, Dick & Harry
TOMORROW ON SCREEN
"Only Yesterday"
MARGARET SULLAVAN
ON STAGE!
Gala Parade of Stars!
ROY DIETRICH and Old Heidelberg Octette
World's Fair Favorites
ZELDA SANTLEY The DONATELLAS Vic Oliver, Others

GRANADA FREE PARKING Across the Street
Matinee Price 1:30-6:30 — Walter Winchell's
"BROADWAY Thru a KEYHOLE"
Tomorrow—Joan Crawford, Clark Gable

RIVIERA DOORS OPEN 12 NOON
PAUL MUNI Alice MacMAHON, Mary ASTOR, Donald COOK
"WORLD CHANGES"
NORTOWN WESTERN at DEVON Mat. Price 1:30-6:30
Year's Great "TAKE A CHANCE"
Music Comedy
NORSHORE Howard-Clark. Op. 1:30
Barbara Stanwyck "Ever in My Heart"
CENTURY Mat. Price 1:30-6:30
Clark-Diversey MAUREEN O'SULLIVAN
PANTHEON Franchot Tone
Sheridan-Wilson Alice Brady, Ted Healy
BELMONT "STAGE MOTHER"
Lincoln-Ashland
LAKESIDE 4728 Sheridan. Open 1:30 CHARLES LAUGHTON
CAROLE LOMBARD, "WHITE WOMAN"
COVENT 2653 N. Clark. Open 1:30
"Schnozzle" Durante—"MEET THE BARON"

WEST

BALABAN & KATZ THEATERS • NRA

MARBRO
MADISON Near CRAWFORD
Barg. Mat. 1:30-6:30 Late Feature 10:15
Last Times Today
30 Stars on Stage
DAVE APOLLON
in "Surprises of 1934"
—Screen—
Katharine Hepburn
"LITTLE WOMEN"
Tomorrow
HE'S BACK ON OUR STAGE!
BENNY MEROFF
with His N. B. C. Orchestra
In an ENTIRE NEW Show with EMILE BOREL—LATHROP BROS. BETTY JANE COOPER
Extra! Added Attraction!
JACKIE HELLER
—On Screen—
Margaret SULLAVAN
"Only Yesterday"

STATE 5814 W. Madison Both Theaters Open 1:30 ALICE BRADY
MANOR North & Central Maureen O'SULLIVAN FRANCHOT TONE
Central Pk. Open 1:30. 3535 W. Roosevelt "Schnozzle" Durante
Jack Pearl Zasu Pitts "MEET THE BARON"
SENATE Open 1:30. Madison & Kedzie BARBARA STANWYCK
Otto Kruger Ralph Bellamy "Ever in My Heart"

AMERICAN 6 N. Ashland—Opens 12:45 Gangster Drama!
Spencer Tracy—"THE MAD GAME"
BYRD 4740 W. Madison St. Mat. Daily Kathleen Burke, Ralph Morgan
Spencer Tracy—"THE MAD GAME"
BROADWAY-Strand 1641 W. Roosevelt Jackie Cooper
Geo. Raft, Wallace Beery, Fay Wray—"The Bowery"
CRAWFORD 1948 S. Crawford. Mat. Daily "Schnozzle" Durante
Jack Pearl, Zasu Pitts—"MEET THE BARON"
WEST END 121 N. Cicero—Mat. Daily Bing Crosby, Lilyan Tashman
JACK OAKIE—"TOO MUCH HARMONY"

AUSTIN

SYMPHONY 4937 W. Chicago Ave. IRENE DUNNE in
"ANN VICKERS" with Walter Huston
Stage: "BIG SURPRISE FROLIC" 8:30 P. M.
AUSTIN 15c Mat. 1:30 to 6:30
Wm. Powell—"KENNEL MURDER CASE"
IRIS 5743 CHICAGO AVE. Extra! "Aniakchak"
Jack Pearl (Baron Munchausen)—"Meet the Baron"

BERWYN

BERWYN Open 1:30—6404 W. 22nd ALICE BRADY, Maureen O'Sullivan, Franchot Tone "STAGE MOTHER"

MOTION PICTURES SOUTH

BALABAN & KATZ THEATERS • NRA

Tivoli COTTAGE GROVE at 63rd
Last Day!
Mats. Mat. 1:30-6:30 Last Feat. 10:30 p. m.
BETTING PRETTY—JACK OAKIE GINGER ROGERS JACK HALEY
Tomorrow
MARGARET SULLAVAN
"Only Yesterday"
Extra LAUREL & HARDY Comedy

SOUTHTOWN
Barg. Mats. 1:30 to 6:30
FREE PARKING ON PREMISES
LAST TIMES TODAY
Giant Stage Show
BENNY MEROFF
OTHER STAR ACTS
HEPBURN in "LITTLE WOMEN"
TOMORROW—ON STAGE ALL IN PERSON
FRANKIE MASTERS and his own orchestra
SAMMY COHEN Screen Comedy Scream
AGNES AYRES Screen Sweetheart of "The Sheik"
DORIS SOCHE—THREE HEARTS
on the screen
MARIE DRESSLER LIONEL BARRYMORE
"Christopher Bean" (HER SWEETHEART)
NO ADVANCE IN PRICES

TOWER 63rd-Blackstone. Open 1:30
Lillian Harvey—"MY WEAKNESS"
MARYLAND 63rd-Maryland. Open 1:30
"Notre Dame Glee Club"
Alice Brady—"STAGE MOTHER"
KIMBARK 6240 KIMBARK AVE.
Sally Eilers Our Gang Comedy
Norman Foster "WALLS OF GOLD"
MARQUETTE 63D & KEDZIE
Richfield, Carole Lombard—"WHITE WOMAN"
More Exciting Than "Isle of Lost Souls"
W. ENGLEWOOD 63rd-Ashland
Barbara Stanwyck "EVER IN MY HEART" with Otto Kruger
HIGHLAND 79th-Ashland. Mat. Daily
"EVER IN MY HEART"—Otto Kruger
JACKSON PK. 6711 STONY ISLAND
CHAS. BICKFORD
CAROLE LOMBARD—"WHITE WOMAN"
HYDE PARK 5312 Lake Park Ave.
Katharine Hepburn—"Bill of Divorcement"
MILDA 3140 S. HALSTED
Today Only—Robt. Young
John Mack Brown—"Saturday's Millions"
COMMERCIAL 9156 Commercial. Op. 11:30
Charles Bickford, Carole Lombard. "White Woman"
STRATFORD 63rd-Halsted. Mat. Daily
H. G. Wells' Thriller
"INVISIBLE MAN" with Claude Rains
GROVE 79th-Cottage. Mat. Daily
BARBARA STANWYCK in "EVER IN MY HEART"—Otto Kruger
SHAKESPEARE 43rd & Ellis
BING CROSBY "TOO MUCH HARMONY"—Jack Oakie
HAMILTON 7132 S. PAXTON
Crosby-Columbo Novelty
"MIDSHIPMAN JACK" with Bruce Cabot
COSMO 79th-Halsted. Matinee Daily
Jack Pearl, "Schnozzle" Durante
"MEET THE BARON" with Zasu Pitts
OAKLAND 3047 Drexel. Mat. 1:30 Daily
IRENE DUNNE with Walter Huston
LEXINGTON 1162 E. 63rd. Mat. Daily
IRENE DUNNE in "ANN VICKERS" with Walter Huston
SHORE 75th-Kingston. Mat. Daily
Special Ladies' "Screen" 2:30 P. M.
Irene Dunne, W. Huston—"ANN VICKERS"
JEFFERY 71st-Jeffery. Mat. Daily
BARBARA STANWYCK in "EVER IN MY HEART"—Otto Kruger
HIGHWAY 63D & WESTERN
Doors Open at 8:45 P. M.
Irene Dunne, Walter Huston—"ANN VICKERS"
DREXEL 858 E. 63D ST.
NORMAN FOSTER
Sally Eilers—"WALLS OF GOLD"
FROLIC 55th-Ellis. Mat. Fr. 1:30-6:30
Irene Dunne, Walter Huston
"ANN VICKERS"—Alice Roosevelt Sisters
RAMOVA 35th & Halsted. Barg. Mat. Daily
Last Day—Otto Kruger
Barbara Stanwyck—"EVER IN MY HEART
Diamond Gold Tableware Night
COLONY 59TH & KEDZIE
Ralph Morgan
Spencer Tracy, Claire Trevor—"MAD GAME"

MAYWOOD

LIDO 5TH AVE. & WASHINGTON BLVD.—MATINEE DAILY
BARBARA STANWYCK—OTTO KRUGER
"EVER IN MY HEART"

FOREST PARK

FOREST MADISON AT DES PLAINES
Spencer Tracy "THE MAD GAME"
Claire Trevor

OAK PARK

LAMAR MARION at LAKE ST. "L"
Spencer Tracy—"THE MAD GAME"
SOUTHERN So. Oak Park at Harrison
Lee Tracy, Pat O'Brien
JEAN HARLOW—"BLONDE BOMBSHELL"

PARK RIDGE

PICKWICK Mat. Price 1:30 to 6:30
Walter Huston, Bruce Cabot
Irene Dunne, Conrad Nagel—"ANN VICKERS"

MOTION PICTURES DOWNTOWN

BALABAN & KATZ WONDER THEATERS • NRA

Tomorrow DOORS OPEN 9 a. m. PRICE CHANGE 1 & 6
CHICAGO
STATE NEAR RANDOLPH
LOVELIEST ROMANCE
Alive with Melody and Charm!
BING CROSBY ★ MARION DAVIES
"Going Hollywood"
Metro's triumph
NED SPARKS • FIFI D'ORSAY • STUART ERWIN
TOMORROW - 1934 SURPRISE STAGE REVUE
WILL MAHONEY
and his funny "Xylophone Dance"
DON CARLOS AND HIS DRAKE HOTEL MARIMBA BAND
GOMEZ & WINONA
JUNE PURCELL • EVANS GIRLS
CHERNIAVSKY and Chicago Theater Orchestra
TODAY! MARY PICKFORD IN PERSON and brilliant stage show
"EASY TO LOVE"
Genevieve Tobin—Guy Kibbee Mary Astor—Adolphe Menjou

ORIENTAL
RANDOLPH NEAR STATE
Doors Open 8:45—Price changes 1-6
A Feast for the Gods!
And the supreme dramatic masterpiece is thrilling all Chicago!
MGM's mighty achievement!
Dinner at 8
MARIE DRESSLER
WALLACE BEERY
John BARRYMORE
Lionel BARRYMORE
JEAN HARLOW
LEE TRACY
BILLIE BURKE
EDMUND LOWE
KAREN MORLEY
MADGE EVANS
JEAN HERSHOLT
Extra! SILLY SYMPHONY "CHINA SHOP" In Color

UNITED ARTISTS
RANDOLPH at GARDEN
Doors Open 8:45 a. m. Prices Change 1 and 6
Third Sensational Week!
Eddie CANTOR
"Roman Scandals"
Samuel Goldyn's Production
with RUTH ETTING
and the Goldwyn Girls!

McVICKERS MADISON near STATE
Doors Open 9 a. m.—Adults Only
Joan Blondell Guy Kibbee
Dick Powell Frank McHugh
'CONVENTION CITY'

ROOSEVELT STATE NEAR WASHINGTON
Doors Open 9 a.m.—Prices chge. 1 & 6
"The Women in His Life"
OTTO KRUGER, UNA MERKEL, BEN LYON, ISOBEL JEWELL

SOUTH

WARNER • NRA • THEATERS

FREE PARKING On Premises of both Theatres
AVALON 79th at Vincennes
Feature Starts 1:30 P. M.
"LITTLE WOMEN"
Tomorrow: "Henry the 8th"
CAPITOL WALDEN at 79th
James Dunn, June Knight
'TAKE A CHANCE'
Tomorrow: "5 ACTS VAUDEVILLE"
PICCADILLY 31st-Blackstone Barg. Mat. to 6:30
PAUL MUNI
in
"The World Changes"
HARPER 5229 Harper "TORCH SINGER"
Claudette Colbert, Baby LeRoy

NORTHWEST

BALABAN & KATZ Theaters NRA

MAT. PRICE 1:30 to 6:30 HARDING MILWAUKEE at SAWYER
Paul Muni "WORLD CHANGES"
Mary Astor
BELPARK 3231 N. Cicero Ave. Mat. Price 1:30-6:30 Barbara Stanwyck Otto Kruger Ralph Bellamy "EVER IN MY HEART"
GATEWAY 5516 Lawrence Ave.
CONGRESS 2135 Milwaukee Ave. Mat. Price 1:30-6:30
ALICE BRADY in "STAGE MOTHER"
TERMINAL 3315 Lawrence Ave. Mat. Price 1:30-6:30
Richard Arlen in "HELL and HIGH WATER"
BILTMORE Division at Damen Mat. Price 1:30-6:30
SPENCER TRACY in "THE MAD GAME"
CRYSTAL North at. California Mat. Price 1:30-6:30
IRENE DUNNE in "ANN VICKERS"

ADMIRAL 3940 LAWRENCE Mat. Daily, 1:30-6:30, 15c
CHAS. LAUGHTON CAROLE LOMBARD CHAS. BICKFORD
Star of "Henry 8th" in another Great Role!
"WHITE WOMAN"
Miscellaneous Diamond-Gold Topics
NEW DRAKE 3548 Montrose. Mat. Daily Last Feature 10:15
WALLACE BEERY JACKIE COOPER GEORGE RAFT
"THE BOWERY"
Diamond-Gold Free to Ladies Tonight
PORTAGE 4050 Milwaukee. Mat. Daily Last Feature 10:15
Chas. Laughton, Carole Lombard, Chas. Bickford
"WHITE WOMAN"
Diamond Gold Free to Ladies Tonight
TIFFIN 4051 W. NORTH AVE. ZASU PITTS
JACK PEARL—"MEET THE BARON"
Added Attraction—"Aniakchak"
ALAMO 3639 Chicago Ave. Mat. Daily
DICK POWELL "COLLEGE COACH"
ANN DVORAK
LOGAN MILWAUKEE at SAWYER NEIL HAMILTON
MARY BRIAN—"THE WORLD'S MAD"
MILFORD 3311 N. Crawford. 15c, 6:30; 25c at. CROSBY-OAKIE
Lilyan Tashman—"TOO MUCH HARMONY"

NORTHWEST

EMBASSY 3940 Fullerton—Mat. Daily "Schnozzle" Durante
Jack Pearl, Zasu Pitts—"MEET THE BARON"
CROWN Division & Ashland. Op. 10 A. M. Gangster Drama!
Spencer Tracy—"THE MAD GAME"
IRVING Irving Park at Crawford
Opens 1:30—"Schnozzle" Durante
Jack Pearl, Zasu Pitts—"MEET THE BARON"
FATHER HUBBARD in "ANIAKCHAK"

MONT CLARE Grand Ave. at Harlem Otto Kruger
Barbara Stanwyck—"Ever in My Heart"

What the Debs Do After Gay Times Are Over

Study, Social Service and Travel on Programs.

[Continued from page 15, column 8.]

plans for the ensuing months are indefinite, as are those of Miss Jeanette Schreiner, who wants to take drawing lessons, Miss Barbara Lawrence, who is studying French at the University school, and Miss Frances Canfield.

The one Vassar debutante, Miss Pauline Seipp, heads the list of the return to school buds. She still felt in a perfect whirl when she arrived in Poughkeepsie, but this did not worry the school authorities, for it is known that thirty-six hours is all the time required to get a student right back in routine activities. She is the daughter of Mr. and Mrs. Edwin A. Seipp, and was the belle of her own dance at the Casino and the raison d'être of a dinner party at which her cousin, Miss Paula Uihlein's, engagement was announced to Alfred Uihlein of Milwaukee. Mr. and Mrs. Seipp are entertaining the William Seipps of Middleburg, Va., who are spending a week or ten days here. They come to Chicago only twice a year, so their visits are always heralded with joy by their many friends. Miss Seipp has visited her aunt and uncle often in Virginia for the hunting.

Others Returning to Their Studies.

Others who have gone to their studies are Miss Allene Withers, Miss Nancy Harris, and Miss Patricia Calkins, who are again at Sarah Lawrence; Miss Dorothy Ott and Miss Barbara Hobart, who are at Smith; Miss Louise Forgan, who has returned to the Garland school in Boston, and according to her mother, Mrs. James B. Forgan Jr., will visit her aunt, Mrs. Donald Forgan, in Rye, for the Easter holidays; Miss Jean Lamson, who attends Bryn Mawr; Miss Mary de Tarnowsky, who is at Bradford Junior college, and Miss Barbara Ann Sargent, who has resumed her studies at Northwestern.

Prominent among the debutantes who will spend the rest of the winter traveling is Miss Kean Hughes, the Ernest L. Hughes' daughter. She is in Louisville, Ky., just now visiting her attractive cousin, Miss Anne Whitehead, and her grandfather, Bishop Charles E. Woodcock. When she returns from this visit she will go east for a while. The Hugheses have moved out to their Barrington home again.

The Stanley Keiths are back in their Lake Forest home after being in town for the early winter. Mrs. Keith and the debutante of the family, Patty, are going out to Arizona in ten days to spend six weeks or two months. Miss Barbara Shaffer and her parents, the Charles B. Shaffers, have gone to Florida, and Miss Fleury Leonard and Miss Betty Alexander will soon be going south.

Some Who Will Enjoy Traveling.

Miss Josephine Templeton is remaining at home for the present, but she will go south in March. She will probably visit Miss Alexander in Palm Beach and on her way home, around the first of April, she will spend ten days in Thomasville visiting Mrs. Jay Morse Ely and her son, Jay Jr., who will have his spring vacation from Harvard at that time.

Mrs. Alvin E. Bastien and her daughter, Miss Barbara Bastien, are going away the first of February, but they have no destination in mind yet. Meanwhile Miss Bastien will continue with her Junior league work, like Miss Roslyn Paine is doing, while she waits for her parents, the Walter G. Smiths, to set the day for their trip to Florida.

Miss Virginia Thatcher thinks she should study sewing and cooking until she and her mother, Mrs. G. William Thatcher, can decide about taking a trip, and if Miss Mary Kay Downs is sufficiently recovered from her appendectomy she and her mother, Mrs. Larry Downs, will sail on the 18th for a trip through the Panama canal and finish the season with a visit in Savannah, Ga., and Florida. Mr. Downs will spend the month of March with his family, wherever they happen to be.

Miss Anne Palmer, daughter of the Dudley C. Palmers of Hubbard Woods, has returned to her studies at the University of Chicago, and she is living down there with the exception of occasional week-ends at home.

Junior League Art Exhibition.

With Swedish punch as a lure to husbands who have promised to leave their offices an hour early this afternoon, the Junior league anticipates one of the gayest art exhibits in its history today. Opening at 11 o'clock this morning at the Casino, the exhibition, which enlists the talents of league members in art, craft, and design, will continue until 7 o'clock this evening.

The highlight will come about 3 o'clock when Mrs. Ambrose C. Cramer in a costume that she acquired in Sweden last summer gives an illustrated talk, "A Little Bit of Sweden." After this the guests will gather round a smorgasbord for Swedish hors d'oeuvres and Swedish punch. It is then that husbands are due to arrive.

It will be hard for the judges. . . Sylvia Shaw Judson, Ambrose C. Cramer, and David F. Leavitt . . . to pass the four water colors of Miss Cynthia Wilson without pinning on them a couple of ribbons. They fairly breathe the tang of the Algerian market place where Miss Wilson painted them.

Miss Veronese Beatty has entered some equally lovely sculptor plaques that will be strong contenders for ribbons. One of them entitled "Women of Troy" is little less than enchanting. Mrs. Philip B. Maher will be showing a stunning modern portrait, Mrs. Franklin Clement some postures, and Mrs. Norman Pritchard four of the photographs she made last summer while traveling in and near the Holy Land.

This morning a large audience will assemble in the grand ballroom of the Stevens hotel for the last Kinsolving musical of the season. Maria Jeritza will sing.

Sir Hamilton Harty, the English conductor, was one of Mrs. Charles B. Goodspeed's guests at the piano recital given yesterday morning at the Arts club by Alexandre Tcherepnine and at the luncheon that she gave later for the pianist and his wife.

Among Mrs. Goodspeed's other luncheon guests were Mrs. Alfred Wolfe, Miss Alice Roullier, Arthur Meeker Jr., John Alden Carpenter, and John Palmer, chairman and vice chairman of the music committee. [Mrs. Carpenter was at the recital, but she left to go to a luncheon Mrs. Joseph M. Peterson was giving for Mrs. Crane Chadbourne, who is here from Washington.]

Among others who heard the recital and had luncheon later at the club were Mrs. Howard Linn and her cousin, Miss Katheryne Linn; Mrs. Joseph Adams, Mrs. Charles H. Conrad, Mr. and Mrs. Eames MacVeagh, Mrs. Edward G. Pauling, Mrs. William B. Hale, Mrs. John Clay, Dr. Julia Strawn, Miss Nellie Carpenter, Miss Emily Larned, and Arthur Heun.

Mitchell Valet Luncheon Guest.

Mr. and Mrs. Clarence B. Mitchell excepted, of course, the most popular guest attending the luncheon given for Mr. Mitchell yesterday noon by the Association of Arts and Industries in the Drake lantern room was Mr. Mitchell's valet, Horn. A man of middling years, with a reddish bald head, he sat at a small table adjoining the speakers' with Mrs. Mitchell's mother, Mrs. Charles Garfield King, and society's lovely dowager, Mrs. Patrick A. Valentine.

Horn is recognized in more than one of Mr. Mitchell's stunning pictorial studies on exhibition in the Lord Nelson room at the Drake, for Mr. Mitchell has "used" him as the subject for most of his costume photographs. Long before Clarence Mitchell married Marjorie King, Horn and his wife were employed by Mr. Mitchell's parents, the late Mr. and Mrs. John J. Mitchell.

It was a pleasantly informal party, with William Nelson Pelouze, president of the Association of Arts and Industries, the presiding officer. After a luncheon that finished with cherry cobbler, Mr. Pelouze introduced Mr. Mitchell, who responded by saying that the greatest flattery that could be paid him was that he was a native Chicagoan. Continuing with the remark that George Henry High should be present "to really talk about photography," he concluded with the wish that he will "become better and better to justify the regal reception" accorded him the last few days.

Paris Ensemble for Golf Leads a Double Life

BY BETTINA BEDWELL.

PARIS.—[Special.]—Dilkusha, who is Princess de Rohan, and herself a first class sportswoman, designed the golf suit shown here for those who are taking their clubs into the southern sun in January or February.

The skirt, which can be buttoned to make trousers, or worn as shown in the larger sketch, like an ordinary skirt, is the tricky part of the model. My own golf being what it is, I cannot speak with authority about the benefits of this feature to the drive.

Worn like a sports suit, however, this golf ensemble is most attractive. It is made of putting green wool with tufts scattered over it in a way that would give a greens committee nervous prostration but is charming to the casual, nonsporting eye. The straight skirt buttons from its hem part way up both the center front and back, and this feature permits you to button it around the legs into a trouser effect, as shown in the smaller sketch.

The hip length cardigan jacket of the same material has four pockets with tucked and buttoned flaps, and the skirt one.

The blouse is made of beige tricot knitted in a super-course basket weave stitch. It has green wooden buttons on sleeves, and just above the waistline at the center front.

[Copyright: 1934: By The Chicago Tribune.]

New Lingerie Is Copied from Movie of King

Styles Seen in 'Henry VIII.' Appear in Shops.

BY RHEA SEEGER.

Lingerie designers are lucky souls . . . with pastel tinted satins, cobweb laces, ribbons, ruffles and the inspiration of a movie or two some of the most exciting creations are evolved. The last gasp are the ravishing handfuls of soft silk and satin copied from the parade of royal brides collected by Henry the Eighth. If you've seen the film you'll recognize them at once from cunning Jane Seymour's demure model laced with satin ribbon, fashioned with a high square neck and wee little puffed sleeves of chiffon or the Tudor queen's peach tinted affair with peach colored lace and chiffon ruffles around the dropped shoulders and a double matching ruffle around the hipline. . . . or Catherine of Aragon's bedgown of gleaming white satin frosted with ivory lace insets and puffed sleeves.

They are exact copies of what the lovely ladies that charmed the capricious monarch wore in the film. . . . you can buy them in flesh, peach, white and baby blue in shimmering satin, and incredibly soft silk trimmed with patterned net, lace and chiffon. They are well worth an unhurried inspection, besides being the newest things in town.

In the same collection is a grand new lounging ensemble . . . so different and so new and practical that one wonders why some one didn't think of it before. Two pieces—smooth and superfitted pajamas—with long tailored sleeves, high neckline, and medium full trousers, all in one piece, slide under a button-on skirt that is made with a train . . . you can trail it around as a swanky new hostess gown, or you can wear the pajamas without the skirt . . . either way is satisfyingly decorative. The color contrasts are knockout . . . coral pajamas, with a deep shrimp colored skirt, or fuchsia pajamas with a purple skirt.

Teen Age Girls Must Use Pale Rouge, if Any

BY ANTOINETTE DONNELLY.

Mothers, what think you is the beginning age for lipstick and rouge use? A 15 year old miss writes indignantly that her mamma will not let her use lipstick, and "all the other girls in her crowd use it, one of them only 14."

If an age limit must be set, certainly not before 16 should a miss be permitted to dye her cheeks and lips. Eighteen would seem time enough for this occupation, really. But with permanents and tinted manicures encouraged by parents, it's pretty hard to keep the 16's from tinting cheek and lip.

However, if done, you mothers had better go into the problem with sensible advice. Whether the youngsters will take it or not behind your back is another thing. But, at least, the charm of an unpainted, similar-aged girl might be stressed in the hearing of her who'd lay her lip and cheek rouge on with a heavy hand. After all, there is no charm on earth like naturalness—and an overdone 15, 16 or 17 year old is the least natural looking thing known.

The cosmetic people have provided against the over madeup young girl with paler rouges than are subscribed for the older ones. Nice creamy rouges that give just a faint glow. The lipstick used will have to be applied ever so lightly—and our choice would be for evening party use only. Ordinarily, the color in a young girl's lips is good enough. If not, more outdoor life is needed, and an investigation into the type of food eaten.

Our argument, young women, is not based on any old fashioned prudery about makeup. It's simply that too much rouge and lipstick kills the beauty gifts you have in the teens. Also, that it is terribly chic right now to look natural. Not to try to be an imitation of an older sister or mother. The dresses, shoes, hairdresses, everything, in fact, that fashion designs for the young girl today is designed for youthful charm. So, why destroy the effect with sophisticated makeup? It's just not clever.

This Combination Insures Slim Line for Outer Garment

WOMAN'S AND MISS' COMBINATION.

This is an all-in-one combination, easily slipped on, besides fitting the figure perfectly. It assures slimness to the figure in its unbroken line to the outer garment. Crêpe de chine and wash satin are suitable materials.

The pattern, No. 3250, comes in sizes 14, 16, 18, and 20 years and 36, 38, and 40 inches bust measure.

Order Blank for Clotilde Pattern
CLOTILDE PATTERNS.
CHICAGO TRIBUNE, P. O. BOX 537, Grand Central Station, New York City. Inclosed find $..... Please send me the Clotilde patterns listed below:

Pattern No..... Size..... Price.....
3250.....
Name .....
Number and street.....
City .....
State .....

How to Order Clotilde Patterns.

Write your name and address plainly on dotted lines, giving number and size of such patterns as you want. Inclose 10 cents in stamps or coin [coin preferred; wrap it carefully] for each number, and address your order to Clotilde Patterns, CHICAGO TRIBUNE, P. O. Box 537, Grand Central station, New York City.

Note—Clotilde patterns are made in New York exclusively for THE CHICAGO DAILY TRIBUNE. They are perfect in fit, up to date in style, and the easiest of all patterns to use.

The winter edition of the Chicago Tribune Book of Clotilde Fashions, the 48 page issue showing the latest styles in color and giving valuable suggestions about fabrics and accessories, is 15 cents a copy, but when ordered with a pattern the price is 10 cents. Address Clotilde Patterns, Chicago Tribune, P. O. Box 537, Grand Central Station, New York City; or call at the Tribune Public Service office, One South Dearborn, Chicago.

OCEAN STEAMSHIP MOVEMENTS.

Arrived.	At.	From.
Excambion	New York	Marseilles
Manuel Arnus	Cadiz	New York
Pres. Cleveland	Shanghai	Seattle
Excalibur	Marseilles	New York
Emp. of Britain	Madeira	New York
Majestic	Southampton	New York
Manhattan	Havre	New York
Eastern Prince	New York	Buenos Aires
Ascania	New York	London

Sailed.	From.	For.
Conte Di Savoia	Genoa	New York
Vulcania	Trieste	New York
President Grant	Shanghai	Seattle
Champlain	Havre	New York
Olympic	Southampton	New York
Franconia	New York	World cruise
Pres. Roosevelt	New York	Hamburg
Bergensfjord	New York	Bergen
Roma	New York	Naples

WHAT'S DOING TODAY

MEETINGS.

Deborah Woman's club.....Congress
Ill. State Rifle Assn.....Bismarck
Nellie Kinzie Woman's club....Palmer House
North Shore Woman's club..Edgewater Beach
Order of the Builders.....La Salle
2nd District Legion Aux.....Gt. Northern
Southern Woman's club.....Congress

LUNCHEONS.

Architects' club.....1801 Prairie
Cornell Alumni.....Mandel's
Cosmopolitan club.....Press club
English Speaking Union.....Palmer House
Knockers club.....Gt. Northern
Men's Garden club.....Gt. Northern

EVENING DINNERS, DANCES, ETC.

Council of Jewish Young People....Congress
Beta Sigma Phi.....Orrington
British Empire club.....Morrison
Chicago Urological Society and Chicago Roentven Society.....Palmer House
Delta Tau Sorority.....Palmer House
Fleet Naval Reserve.....Bismarck
Fleet Naval Reserve Aux.....Bismarck
40 and 8.....La Salle
David M. Grodsky Aid.....Congress
Kappa Zeta Omega.....Edgewater Beach
Pi Epsilon Pi.....Congress

[Compiled by the convention bureau of the Chicago Association of Commerce, to which please send any additions or corrections.]

TED WEEMS at the BISMARCK HOTEL
NO COVER CHARGE — RANDOLPH AT LA SALLE

L'Aiglon RESTAURANT
ONTARIO ST. AT N. WABASH
Rare Perfect Wines Beverages
L'Aiglon, with its cultured European atmosphere and internationally famous French and Southern cuisine, hails, on behalf of its patrons, the return of personal liberty.
The AMERICAN BAR within L'Aiglon Restaurant is manned by bartenders who know how! Name your favorite.
JACK PAIGE'S Dance Band
AUDREY CALL, Violin Sensation

STAR and GARTER
MADISON at HALSTED
BURLESQUE
4 SHOWS DAILY 2-3:30-7-9:00
ON THE SCREEN MAE WEST "I'M NO ANGEL"

Chicken Stages Clever Second Day Comeback

Leftovers Are Recreated Into Tempting Dishes.

Tomorrow's Menu

BREAKFAST
Baked Fresh Pears
Oat Cereal
Toast Butter
Coffee Milk

LUNCH
Lima Bean Soup
Pineapple, Grape, and Apple Salad
Cream Dressing
Salted Crackers
Tea Milk

DINNER
Tomato Juice Cocktail
Lamb Croquettes with Creamed Pea Hearts
Boiled Potatoes with Parsley Butter
Chinese Cabbage, Roquefort Dressing
Peppermint Candy Ice Cream
Coffee

Economical tips for week-end food shoppers—a weekly radio feature—will be presented tomorrow by Mary Meade over station W-G-N. Tune in at 11:10 o'clock for Miss Meade's market chat.

BY MARY MEADE.

After every feast of chicken there's almost sure to be a comeback. Probably because most of us seem to be organized with appetites which peter out just this side of cleaning up the last of the bird, which makes the matter of the return of the chicken to the table these days quite a major one.

So it seems that the best of us are continually on the trail of means and ways of gracefully reëscorting the bird. And, since we haven't talked rice for a good long time, I'm suggesting for the next chicken leftover at your house a golden yellow rice ring piled within with creamed chicken and mushrooms. Or, if this is the grocer's week off on mushrooms, an à la king effect arrives when we add minced green and red peppers to the creamed chicken and forget about the mushrooms. Thus goes the recipe:

GOLDEN RICE RING
With Creamed Chicken and Mushrooms.

RING.

1 egg
½ teaspoon salt
1 teaspoon grated onion
1 cup evaporated milk
½ cup chicken broth
3 cups boiled rice

Beat the egg until fluffy, then add the salt, onion, milk, broth, and rice. Pour the mixture into a well buttered ring mold and place in a shallow pan of hot water. Bake the ring in a moderate oven [350 degrees F.] for about ¾ hour, or until set. Turn out sharply onto a hot platter and fill up the ring's center with the following creation:

FILLING.

2 tablespoons butter
2 tablespoons flour
½ teaspoon salt
2 cups milk or 1 cup each milk and chicken broth
2 cups shredded chicken
Mushrooms

Make a cream sauce from the butter, flour, salt, and liquid. Add the chicken and heat thoroughly. Pour this into the center of the baked rice ring and garnish with parsley, and with the mushrooms, which have been cleaned and then sautéed in a little butter.

Or, a petitioner for use of that not eaten chicken is a cross between corn pudding and, well, anyway it's a cross. Here 'tis:

CHICKEN CORN PUDDING.

1 cup shredded chicken
2 cups canned corn
1 cup milk, scalded
½ teaspoon salt
Dash of pepper
Dash of cayenne
2 eggs, well beaten
2 cups chicken broth [or other meat broth]

Add the seasoning to the chicken and deposit it in a baking dish. Now carefully mix together the other ingredients, stirring vigorously. Pour this combination over the chicken, and over the top sprinkle fine buttered bread crumbs. Bake in a moderate oven [350 degrees F.] until the pudding is golden brown on top and is set. To test this slide a knife into the center of it. It should come out clean. A gravy, made from the chicken, or meat broth, and thickened properly with flour is the perfect topping off for servings of this really superior chicken pudding.

Enjoyable! Convenient!
ECONOMICAL!
If you have not tried the modern way of serving healthful and perfect applesauce, now is the time to convince yourself that pure wholesome applesauce can be bought, ready to serve.
The fuss, waste and bother of preparing applesauce in your kitchen is something that can now be avoided.
Try a can of pure, smooth, wholesome applesauce today. You will find that it will cost less than if you made it yourself.
CANNED APPLESAUCE
is a blend of apples of distinctly different flavors
Excellent as a side dish with every meal—it is good in itself—but for a delightful change for dessert, try an applesauce ice box cake. You will find it different from the ordinary desserts—and so good!

APPLE ICE BOX CAKE
1 sponge cake ½ pint cream
1 egg white 2 cups Canned Applesauce
Mix the Canned Applesauce and the stiffly beaten egg white. Slice the sponge cake to fit in dish or refrigerator tray. Make alternate layers of sauce and cake, using cake for top layer. Place in ice box for 6 to 8 hours, with weight on top. Garnish with the cream whipped stiffly, or with marshmallow.
Your dealer has it. Just ask for canned applesauce.
APPLE SAUCE CANNERS, *Inc.*
an Association of Apple Sauce Canners
Commerce Building, Rochester, N. Y.

Engaged

MISS CATHERINE HURD.
[Byrne-Kirk Photo.]

Mr. and Mrs. Louis Augustus Hurd of Oak Park announce the engagement of their daughter, Catherine, to Stanley Edward Cronwall, son of Mr. and Mrs. Edward Cornelius Cronwall, also of Oak Park.

NEW YORK SOCIETY

New York, Jan. 10.—[Special.]—Following the marriage of Miss Eileen Gillespie, daughter of Mr. and Mrs. Lawrence L. Gillespie, to John Jacob Astor in St. Thomas' church on Feb. 6, a reception will be held in the grand ballroom of the Hotel Pierre.

Mrs. Beverly R. Robinson gave a luncheon at the Ritz-Carlton for Mrs. Benjamin Wood and Mrs. Louis G. Kaufman.

Mr. and Mrs. Montgomery Schuyler have come from Evergreen farm, Ulsterville, N. Y., to 36 Gramercy park for the remainder of the winter.

MINUTE MYSTERY
By H. A. RIPLEY

[Copyright: 1934: By The Chicago Tribune.]

THE RIFLED SAFE.

"The man must have heard me approaching, careful as I was, because when I knelt down and peered through the keyhole of the library door [there was no key in it] I saw him standing stock still directly in front of it—not a foot away," said Edgar Wilson. "Believing he was probably armed, I didn't dare to enter, but silently withdrew to the study on the left, leaving its door open a crack."

"Was the hall through which you passed from the library to the study *lighted* at the time?" Prof. Fordney inquired.

"Yes, it was. But there is a switch there just outside the library door that controls the hall lights and the thief turned it off, thereby frustrating my attempt to get a look at him," replied Wilson. "My uncle was away, the servants were abed, and I didn't dare follow him, but the moment he carefully closed the front door I telephoned the police, went to the library, and found that he had rifled the safe."

"Were the lights on in the library when you entered?" the professor asked.

"Yes, they were."

"And had this man closed the door behind him?"

"Yes, he had."

"What was in the safe?" the criminologist quietly asked.

"Why—I don't know. Uncle was very secretive about such matters and—"

"You talk and act quite as intelligently as I believe you to be," Fordney suddenly interjected. "Are you *sure* that you have related the *facts* correctly?"

"Positive. Surely you don't doubt me, Professor," Wilson angerly demanded.

"Yes! I certainly do," was the reply.

WHY DID HE?

[See solution on page 29.]

Adult Is Best Companion for Child at Movies

Comrades Lessen Harmful Effects of Films.

BY GLADYS HUNTINGTON BEVANS.

A young mother writes:

"In the first place, I read either in your column or a similar one of a study made of the effects of moving pictures on children. This article stated that any objectionable thing in a picture affected children more deeply if they attended a movie alone; that it affected them in a lesser degree if they were accompanied by a younger of about their own age; and that the effect was still more lessened if the child were accompanied by an adult—the theory being that company and resultant other interests diverted the child's mind from objectionable features on which his mind might otherwise dwell."

The study that was made of movies and children was an exhaustive one, and the three points that this writer mentioned were definitely proved, that is:

A child goes to a movie alone, sits absorbed, and is more deeply impressed by what he sees and hears. He goes with another child, and the little things they say to each, the comments they make, the fact of their companionship, lessens the effect of the picture. But if a child goes with a grown person, that is the best of all.

Haven't you noticed it yourself? You choose most carefully the picture to which you want to take a child—and then you find that it has spots that are perhaps, fear inspiring or too amorous. If you're wise and quick you can draw the sting of one by explanation or make gentle fun of the other, or simply talk a little to break the spell of the screen at a moment when you want it broken. Indeed, those of us who have had experience with children and the movies can subscribe heartily to the findings of the study made of this subject. They appeared recently in a book called "Our Movie-Made Children," by Henry James Forman, published by Macmillan.

[Copyright: 1934: By The Chicago Tribune.]

Amateur Press Club.

The Chicago Amateur Press club will meet at 8 o'clock tomorrow evening at the Irving Park Y. M. C. A., 4251 Irving Park boulevard. John J. Murphy is the president.

This Neat Block Is for the Nimble Fingered Quilter

Rose Spray.

BY NANCY CABOT.

Geometrical calculation and neatness of applique are two important points of consideration when making the rose spray quilt block. Made of rose, gold, and green, it is particularly suitable for a room with a northern exposure. The rose spray pattern is of comparatively recent origin, being made for the first time in the latter part of the nineteenth century.

For a pattern of this quilt design, send 5 cents in stamps or coin to Nancy Cabot, Chicago Tribune, printing your name and address clearly. Or call at the Tribune Public Service office, One South Dearborn street.

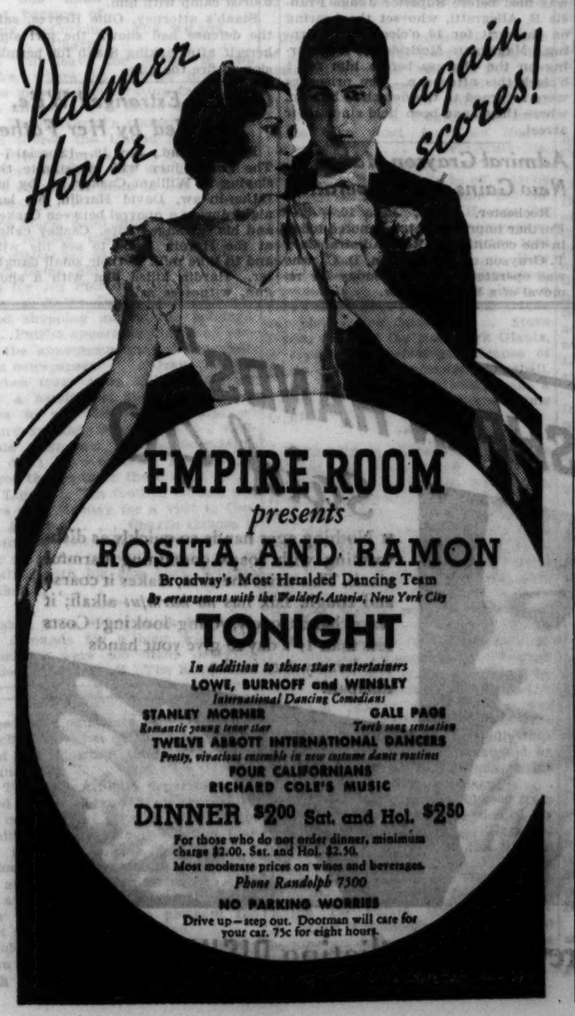
Palmer House again scores!
EMPIRE ROOM
presents
ROSITA AND RAMON
Broadway's Most Heralded Dancing Team
By arrangement with the Waldorf-Astoria, New York City
TONIGHT
In addition to these star entertainers
LOWE, BURNOFF and WENSLEY
International Dancing Comedians
STANLEY MORNER
Romantic young tenor star
GALE PAGE
Torch song sensation
TWELVE ABBOTT INTERNATIONAL DANCERS
Pretty, vivacious ensemble in new costume dance routines
FOUR CALIFORNIANS
RICHARD COLE'S MUSIC
DINNER $2.00 Sat. and Hol. $2.50
For those who do not order dinner, minimum charge $2.00, Sat. and Hol. $2.50.
Most moderate prices on wines and beverages.
Phone Randolph 7300
NO PARKING WORRIES
Drive up—step out. Doorman will care for your car. 75c for eight hours.

Spend what you please!
NO COVER OR MINIMUM CHARGE
Except Saturday $1 Cover
in the
Joseph Urban Room
For a thrilling night in the world's most dazzling supper-club.
Enjoy the scintillating Urban atmosphere—sophisticated entertainment—superb dance music—and PAY ONLY FOR WHAT YOU ORDER!
SPECIAL SUPPER $1
CARLOS MOLINA
The Aristocrat of Bands
CONGRESS HOTEL

THIS IS CHEVROLET WEEK AT HOTEL SHERMAN
TONIGHT is
Topsy & Eva NIGHT
WITH THE DUNCAN SISTERS
AS GUESTS OF HONOR
ALL THE STARS OF STAGE, SCREEN AND AIR WILL BE PRESENT
NO COVER CHARGE
COLLEGE INN
NO COVER CHARGE — NO MINIMUM

60¢ up
LUNCHEON
SPECIAL TODAY
TERRACE GARDEN
MORRISON HOTEL
JACK RUSSELL and his ORCHESTRA
Playing from 12:30 to 2:30 P.M.
Telephone FRANKLIN 9600
NO COVER CHARGE

AMUSEMENTS.

CIVIC OPERA HOUSE RAN. 9220
Next Saturday Matinee
MANON
By MASSENET
First Time this Season—with
CLAIRE—BORGIOLI—DEFRERE
Conductor: HENRY WEBER
—Saturday Evening—
TROVATORE
RAISA—LA MANCE—LINDI
American Debut—CARLO MORELLI
RUTH PAGE—KREUTZBERG & Ballet
Conductor: GENNARO PAPI
CHICAGO GRAND OPERA CO.
Mon., LOHENGRIN; Tues., TURANDOT

ERLANGER 2 WEEKS ONLY Closes Sat., Jan. 20
2nd Attraction Am. Theatre Society
Walter Hampden
Tonight and Sat. Eve., 8:20. Sat. Mat., 2:30. RICHELIEU; Fri. Eve., 8:15, MACBETH. Next Week, Mon., Wed., Thurs. Eves., 8:30, and Sat. Mat., 2:30, SERVANT IN HOUSE; Tues., Sat. Eves., RICHELIEU; Wed. Mat., MACBETH; Fri. Eve. at 8, HAMLET.
Subscribe now for season's 5 plays
Eves. 83c-2.75 — Mats. 83c-2.20

GRAND OPERA HOUSE Beg. Sun. SEATS NOW
BIG LAUGH SHOW OF THE YEAR
Direct from Winter Garden, New York
JOE COOK
in "HOLD YOUR HORSES"
with HARRIET HOCTOR AND 100 OTHERS
EVES. (exc. opening & Sat. Nites) 50c-$2.50 Mat. Sat. 50c-$2

SEATS NOW SELLING—ORCHESTRA HALL
Two New Sensational Artists
NINI THEILADE MAX REINHARDT'S PREMIERE DANSEUSE
GRETA STUECKGOLD Golden Voiced SOPRANO
GALA BENEFIT CONCERT
Vocational Society for Shut-Ins
Tues. Eve., Jan. 30th—$3.50, $2.00, $1.50—Also 1000 Seats at $1.00 and 75c; tax ex.
TOWN HALL LECTURE—Sat. A. M., 11
Drake Hotel—ELLIOTT O'DONNELL, "Personal Adventures in Ghost Hunting."

ORCHESTRA HALL
TONIGHT at 8:15 TOMORROW at 3:15
CHICAGO SYMPHONY ORCHESTRA
Sir Hamilton HARTY
Guest Conductor
FREDERICK STOCK, Director

CORT Phone Cen. 0010 Eves. 8:30 MATS. Wed. & Sat.
LOUISE GROODY
in "THE CURTAIN RISES"
with DONALD FOSTER
B. M. KAYES. ROMANTIC COMEDY.

APOLLO Pop. Mat. Sat. 50c-$1.50
Prices Nightly 50c, $1, $1.50, $2
LAST TWO WEEKS
DUNCAN SISTERS
in "TOPSY and EVA"

Advertise in The Tribune

6 MISSIONARIES CAUGHT BETWEEN CHINESE ARMIES

Expect Collapse of Rebel Fukien Junta.

HONGKONG, China, Jan. 10.—(AP)—Some reassurance regarding the safety of six American missionaries trapped in the Fukien province fighting zone was contained in a report tonight that Nationalist forces will not attack Foochow, the provincial capital and center of an anti-Nationalist revolt.

The change in the Nationalists' drive would enable the Americans, workers of the Methodist Episcopal church, whose headquarters are in New York, to leave the danger area. The missionaries were isolated when the Nanking regulars and rebel forces engaged in fierce fighting near Kutien, about 50 miles from Foochow.

[Ralph E. Diffendorfer, secretary of the Methodist Episcopal missionary headquarters in New York, said church authorities "felt no undue alarm" about the six missionaries, whose names could not be learned. "They are veterans, well prepared to deal with the natives," he said.]

Sailors Occupy Amoy.

After a relentless offensive that reportedly brought them to within 25 miles of Foochow, the Nationalists were said in today's dispatch to have abandoned the idea of bombarding Foochow, hoping that the 19th route army in the capital would capitulate to avoid great property damage. Messages from Foochow indicated the Fukien rebel junta might soon collapse.

Naval officers at Shanghai were advised that Chinese sailors had occupied Amoy, a port city not far from Foochow, after rebels had suddenly evacuated today.

Meanwhile reports circulated in Nanking that the Nationalist administration's finance ministry was planning a 100,000,000 Mexican dollar bond issue, to be secured by customs revenues, to meet maturing bonds, and another issue for military purposes.

Chiang's Wife an Agent.

SHANGHAI, Jan. 10.—(AP)—Mme. Chiang Kai-shek, American educated wife of the "strong man" of the Nationalist government, is playing a daring rôle in the drama being staged today in rebellious Fukien province.

On one occasion she flew unaccompanied except for her pilot from the headquarters of her husband in Chuchow, Chekiang province, and returned with word that she had received emissaries of rebel commanders who sought to surrender in North Fukien.

The daughter of a Methodist mission helper, she has retained her affiliation with the church and has a close interest in the Y. W. C. A. She is an alumna of Wellesley college.

AMERICAN AGENT IN BRAZIL SEEKS BONDS PAYMENT

[Copyright; 1934; By the New York Times.]

RIO DE JANEIRO, Jan. 10.—Brazil's cabinet crisis has been solved, it was announced today, by the decision of Oswaldo Aranha and Dr. Afranio de Mello Franco to return as ministers of finance and foreign affairs, respectively. It was further stated President Getulio Vargas would name Gen. Goes Monteiro as minister of war.

Another announcement of importance was that conferences would begin tomorrow morning between Brazilian officials and J. Reuben Clark, representing the American bondholders protective council.

Mr. Clark, seeking a settlement with the Brazilian government in behalf of American bondholders, was presented to President Vargas this afternoon by Theodore A. Xanthaky, a secretary of the United States embassy. The president stated that Brazil was ready to resume payments in accordance with her capacity to pay on her foreign obligations and expressed his willingness to consider any proposals based on the plan already put forward by the Brazilian government.

Paroled Indiana Convict Sentenced for Extortion

Frankfort, Ind., Jan. 10.—[Special.]—William Clayton Sigler, 37, on parole from Indiana state prison, confessed an extortion plot and was sentenced to from one to five years by Judge Paul Laymon today. Sigler was sentenced here three years ago on charges of forgery, wife and child desertion, but was paroled after serving more than two years. Sigler, arrested at his home near Sedalia, admitted sending a letter to Willard Milner, meat packer, demanding $2,000 under penalty of death.

WINNIE WINKLE, THE BREADWINNER: Hide and Seek

IT'S BEEN TERRIBLY QUIET HERE THIS MORNING! I HAVEN'T SEEN MR. NAROUSHE OR A SIGN OF THAT PORTER —
PORTER
JAN. 11
GOSH!! I WONDER WHY THAT PORTER LOOKED SO STARTLED ??
BRANNER

JAPS TO HOLD ON TO MANCHUKUO AS AN EMPIRE

Will Continue Pledge of Aid to Pu-Yi.

PEIPING, Jan. 10.—(AP)—Japan will continue to guarantee aid in protecting Manchukuo under government changes through which Henry Pu-yi will become emperor, it was disclosed here today.

Members of the Japanese legation said features of the coming changes would be:

Enthronement of Pu-Yi, 28 year old present chief executive, once the boy ruler of all China; revision of the constitution, and amendment of the Japanese-Manchukuo protocol, pledging Japan's military and naval aid in protecting the state.

Coronation on March 1.

The date for the governmental alterations has not been made known, but dispatches from Tokio said Pu-Yi's coronation would be March 1.

The broad declaration of principles issued when Manchukuo was founded in 1932 after the Japanese offensive in Manchuria will remain Manchukuo's fundamental policy, legation attachés said.

The capital will remain at Hsinking [Changchun]. No change is planned in the flag—the old five barred Manchu banner with the rising sun of Japan emblazoned in one corner. Members of the legation added, however, that a cabinet shakeup is expected, although Cheng Hsiao-Hsiu, Pu-Yi's tutor, will continue as premier.

Will Get Salary Increase.

It also is expected that Pu-Yi's salary will be increased from 1,000,000 Chinese dollars [about $340,000 currently] to 5,000,000, or about $1,700,000 a year.

The Japanese maintained, despite Chinese reports to the contrary, that Manchukuo's borders will not be extended to any part of outer Mongolia.

In Nanking a high government official said "a firm stand" will be taken against the plans to make Pu-Yi emperor. He indicated officialdom is beginning to take a more serious view of the plans which leaders hailed earlier as "gossip."

PALS OF SLAIN KLUTAS HELD IN BONDS OF $50,000

Earl McMahon, alias James Glennon, and Adolph Anzone, who were seized last Saturday when police raided a bungalow at 619 South 24th avenue, Bellwood, and killed Theodore [Handsome Jack] Klutas, leader of the kidnaping gang, were arraigned yesterday before Police Magistrate James McBride in Bellwood.

McMahon was charged with possessing a machine gun. He had one of the two weapons stolen Nov. 22, 1933, from the office of Sheriff Lester Tiffany of Lake county. Anzone, who was Klutas' chauffeur, was charged with the possession of a concealed weapon. Police found a revolver in a false radio control box attached to the steering post in his automobile. Bonds were set at $50,000 each.

Their arraignment followed the filing of an application for a writ of habeas corpus in an attempt to effect the release of Anzone. The petition was filed before Superior Judge Francis B. Allegretti, who set the hearing on the writ for 10 o'clock this morning. Magistrate McBride set the hearing on the charges before him for 1 o'clock this afternoon. The prisoners were returned to the detective bureau, where they have been held since their arrest.

Admiral Grayson Makes New Gains After Operation

Rochester, Minn., Jan. 10.—(AP)—Further improvement was noted today in the condition of Rear Admiral Cary T. Grayson of Washington, D. C., who was operated on here Monday for removal of a kidney tumor.

SENATE COMMITTEE APPROVES BULLITT AS ENVOY TO RUSS

[Chicago Tribune Press Service.]

Washington, D. C., Jan. 10.—[Special.]—The senate foreign relations committee today approved the appointment of William C. Bullitt as American ambassador to Soviet Russia, but not until it had heard the protests of two midwestern senators, Senators Arthur H. Vandenberg [Rep., Mich.] and Arthur R. Robinson [Rep., Ind.]. The vote for confirmation was 14 to 2.

"I have no objection to Mr. Bullitt and no fears concerning the recognition of Russia," Senator Vandenberg later described his argument to the committee. "I grant the Russian people the right to maintain the type of government which suits them. But the confirmation of Mr. Bullitt is the only chance the senate will have to express itself concerning recognition.

"The official correspondence concerning recognition has not been sent to the senate. Reports of it contain a pledge by Russia's representative that the United States shall not be invaded by subversive propaganda. Notice should be served on the soviet government that this pledge should be kept."

The committee agreed by unanimous vote to send for the correspondence.

WOMEN TO HEAR HOW CONSUMER GETS NEW DEAL

A symposium on the New Deal for the consumer will be held next Saturday afternoon at the Palmer house by the forum of the Cook County League of Women Voters. "The Consumer and the NRA" will be the subject of Paul H. Douglas, member of the consumers' advisory committee of the NRA, chief of the NRA's economic education bureau, and organizer of consumers' councils in the 3,100 counties of the country.

Charles E. Merriam, one of the members of President Roosevelt's national planning board, will talk on "Planning for the Consumer." Mrs. Harris T. Baldwin, chairman of the living costs department of the National League of Women Voters, will come here from Washington, where she has been attending the hearings on the new food and drug bill, to tell about "what the consumer buys" and the proposed food and drug act.

EVANSVILLE BOY FOUND GUILTY OF MURDERING GIRL

Evansville, Ind., Jan. 10.—(AP)—Cyril Staab, 22 year old son of an Evansville policeman, tonight was convicted of second degree murder by a Vanderburgh Circuit court jury in his trial for the slaying of Mary Elizabeth Robb, 20, of Stewartsville. The girl was shot and killed at a tourist camp near here last October.

The verdict sets Staab's sentence at life imprisonment.

In closing arguments Prosecutor Winfield K. Denton told the jury the state had shown that Staab killed the girl following a drinking party because she refused to occupy a cabin at a tourist camp with him.

Staab's attorney, Ollie Reeves, said the defense had shown the girl shot herself after asking Staab for permission to fire the gun.

Calls on Estranged Wife, Killed by Her Father

Kokomo, Ind., Jan. 10.—[Special.]—The grand jury will investigate the slaying of William Caskey, 39, by his father-in-law, David Hardin, 50, last night during a quarrel between Caskey and his estranged wife. Caskey called at the Hardin home to see his wife and to take milk to their small daughter. Hardin killed him with a shotgun, witnesses said.

INDIA TO PLACE NILA CRAM COOK IN RESCUE HOME

CALCUTTA, India, Jan. 10.—(AP)—Nila Cram Cook, who entered a hospital here Dec. 5, apparently ill, will be discharged tomorrow, police announced today. They said they hoped to arrange to place the former Iowan, who recently quit Mahatma Gandhi's seminary, in a Calcutta rescue home when she is released.

She is still regarded as an American subject. Police are trying to expedite her departure to the United States at government expense, but difficulties have arisen regarding her son who is somewhere up country.

The American consul declined to discuss the matter, but it was understood he cabled Miss Cook's brother in America.

KILLED ON RAIL CROSSING.

Tuscola, Ill., Jan. 10.—[Special.]—Chester Brokaw, 40, of Stronghurst, Ill., was killed when a C. & E. I. freight train struck and demolished his car. Eleanor Thompson, a young woman with him, was seriously hurt, but will live. He was a hard road contractor.

Italy to Extradite Spinelli for Pittsburgh Gang Trial

ROME, Jan. 10.—(AP)—The Italian Supreme Appellate court today decided that "Big Mike" Spinelli, who is wanted in Pittsburgh in connection with a gang slaying in 1932, is no longer an Italian citizen and is subject to extradition to the United States. The court said Spinelli was a "confirmed homicide" and that he "had definitely established his American citizenship under the United States immigration laws."

School Parents to Hire Detectives to Hunt Girl

Evansville, Ind., Jan. 10.—[Special.]—Dissatisfied with lack of progress by police in search for Miss Mildred Ott, daughter of Mr. and Mrs. Sherman Ott, Central High school senior, who disappeared from her home here Christmas afternoon, the Parent-Teacher association of the high school today announced that unless there is more definite action by police the association proposes to employ private detectives.

CROWD RIOTS AT WAUKEGAN GAME OF BASKETBALL

Waukegan police last night were summoned by a riot call to the Waukegan Township High school to halt a free for all fight that developed there during a professional basketball game. Several hundred men and women among the 1,500 spectators joined the players who started the battle in the final seconds of play. Clothes were torn and eyes blackened in the fist fights, but no arrests were made and no serious injuries reported.

The game was the second in a two out of three series being played by the Waukegan Collegians and the Johnnies, a team organized two weeks ago by players who had deserted the Collegians. In the first game played the Johnnies won. The score was 28 to 30 in favor of the Johnnies last night when the riot broke up the game.

WOLF GIVES WAY TO BEAR.

Duluth, Minn., Jan. 10.—(AP)—Police here today sought a brown bear which a local resident told them had chased her last night.

CUBAN BOMBERS WRECK PLANT OF MAGAZINE

CAMAGUEY, Cuba, Jan. 10—(AP)—A bomb exploded in the building of the magazine Justicia today, destroying the printing plant and damaging the municipal lyceum and four nearby stores.

Orders Distribution of Land.

HAVANA, Cuba, Jan. 10.—(AP)—Secretary of Agriculture Carlos Hevia announced today that President Grau San Martin had signed a decree calling for the distribution of government and Machadista lands to farmers on a basis of 33 1-3 acres per capita.

The secretary said distribution of the land would start "soon." By "Machadista lands" he referred to properties taken over by the government after the overthrow of former President Gerardo Machado.

AWARD THREE MORE CONTRACTS FOR STATE ROADS

Springfield, Ill., Jan. 10.—[Special.]—Three additional NRA highway contracts have been awarded by the state division of highways it was announced today. The projects will cost a total of $449,371.74. They are:

SA route 173, 1.11 miles paving on 95th street from South State to Cottage Grove avenue in Chicago. Arcole Construction company, Niles Center, $120,376.39.

SA route 069, 0.73 mile paving on South Chicago avenue from Baltimore avenue to 79th street in Chicago. Allied Contr., Inc., of Chicago. $246,733.97.

SA route 069, 0.73 mile pavink on South Chicago avenue from 79th street to 75th street in Chicago. Allied Contr., Inc., of Chicago. $81,760.88.

Two Former Kokomo Mayors Seek Office

Kokomo, Ind., Jan. 10.—[Special.]—Two former mayors, S. E. Spurgeon and James Burrows, have announced their candidacies for the Republican mayoralty nomination. Spurgeon, editor of the Indiana Municipal League Review, said he will advocate municipal ownership of local utilities.

When Your Cough Hangs On, Mix This at Home

Saves Good Money! No Cooking!

If you want the best cough remedy that money can buy, mix it at home. It costs very little, yet it's the most reliable, quick-acting medicine you ever used. The way it takes hold of stubborn coughs, giving immediate relief, is astonishing.

Any druggist can supply you with 2½ ounces of Pinex. Pour this into a pint bottle, and add granulated sugar syrup to make a full pint. To make syrup, use 2 cups of sugar and one cup of water, and stir a few moments until dissolved. No cooking needed. It's no trouble at all, and gives you four times as much cough medicine for your money—a real family supply. Keeps perfectly and tastes fine.

It is surprising how quickly this loosens the germ-laden phlegm, soothes and heals the inflamed membranes, clears the air passages, and thus ends a severe cough in a hurry.

Pinex is a compound of Norway Pine, in concentrated form, the most reliable healing agent for severe coughs. It is guaranteed to give prompt relief or money refunded.

PINEX for Coughs

Rheumatic Happy; Conquers Torture

Specialist's Prescription Stops Pain at Once

So many thousands have found quick relief from the torturing pain of neuralgia, neuritis, sciatica, lumbago and rheumatism through Nurito that it is now eagerly sought by sufferers everywhere. It was discovered by a famous specialist noted for the real speed at which his own prescription banishes pains and aches. He has finally been persuaded to place it at the disposal of the general public through Walgreen Drug Stores. Nurito contains no opiates or narcotics and is absolutely harmless. If the very first three doses of Nurito do not stop the most intense pain even of many years' standing—your money will be instantly refunded. If you want to feel again the joy of living, banish needless agony, that prevents sound sleep, go to Walgreen's now and ask for Nurito, under this money-back guarantee.

NURITO for NEURITIS Pain
WALGREEN DRUG STORES

Subscribe for The Tribune

WILL LEE TRACY TAKE THE RAP ?

WHAT is the real true story behind the international rumpus which has been raised over Lee Tracy's recent actions in Mexico City? Is Lee Tracy a hoodlum or a martyr to an involved set of circumstances which now leaves only two survivors of the original cast which set out to Mexico to film his new picture? Why were the others released? Is Lee Tracy the victim of a rap which had to be taken by somebody?

MOVIE MIRROR in an exclusive scoop reveals the actual facts behind the Lee Tracy story. Read what Lee Tracy himself says about the famous "balcony scene." Only two people besides himself *know* what happened—Irving Pichel, who was in the hotel room with Tracy, and a young Mexican, who was the only eye-witness. Learn what they have to say in this sensational story. Read the whole truth for the first time in this month's MOVIE MIRROR. Buy your copy today.

★ THE MEN IN JOAN CRAWFORD'S LIFE!
What is the "inside" behind Joan Crawford's interest in the twelve men in her life? Why has she "taken up" Doug Fairbanks, Jr., Clark Gable, Joel McCrea, Franchot Tone, Robert Young? They attribute their success directly to Joan! Read Susan Talbot's revelations of the men in Joan Crawford's life in this month's MOVIE MIRROR.

★ GARY COOPER TALKS! Why does the gay and romantic Gary Cooper want to settle down to married life? Gary Cooper talks about his marriage in an intimate article by Adele Whitely Fletcher in MOVIE MIRROR.

★ JOAN BENNETT AND MOTHERHOOD! Can a film star combine a career, marriage and maternity successfully? Joan Bennett says the answer is yes! Read why Joan is about to become a mother for the second time in Muriel Babcock's interesting article in this month's MOVIE MIRROR.

★ DOUGLAS FAIRBANKS, Jr. Why is Douglas Fairbanks, Jr., going back to England, perhaps to stay? Young Doug, much criticised and written about, talks for the first time since his divorce. What has he to say? Read Jerry Asher's article in MOVIE MIRROR.

★ BUY YOUR MOVIE MIRROR TODAY And read the latest inside news of your favorite motion picture stars. Don't miss Marquis Busby's "Hollywood Divorces" or Harriet Parsons story about Jack Holt and his son. Go through Bing Crosby's new Hollywood home as a guest of MOVIE MIRROR. What has Myrna Loy to say about men? What are the new Hollywood fashions? Glimpse the stars in intimate personal poses specially taken by MOVIE MIRROR'S own photographer. Be sure to ask for MOVIE MIRROR—filmland's smartest magazine—you'll recognize it by the Ruby Keeler cover.

movie MIRROR
• February Issue—OUT NOW 10 CENTS

Only 25— but "DISHPAN HANDS" said 40

■ Nothing ages hands so quickly as dishwashing with soaps containing harmful alkali. This dries the skin, makes it coarse and rough. Lux has *no harmful* alkali; it leaves hands lovely, young-looking! Costs less than 1¢ a day to give your hands this beauty care in the dishpan!

—prevents humiliating DISHPAN hands

SECTION TWO
SPORTS MARKETS
WANT ADS

Chicago Daily Tribune
THE WORLD'S GREATEST NEWSPAPER

THE TRIBUNE'S TELEPHONE NUMBER IS
Superior 0100
Call this number for quick-action want ads

THURSDAY, JANUARY 11, 1934. * * * 19

WALKER TAKES OFFICE; TELLS CUBS' POLICIES

16,000 LOOK ON AS BILL TILDEN SWAMPS VINES

Crowd Pays $29,760 to See Match.

New York, Jan. 10.—[Special.]—William Tilden extended the official hand of welcome to Ellsworth Vines of Pasadena at Madison Square Garden tonight, a welcome to the same fate that the Philadelphia marvel visited upon Henrie Cochet on the occasion of the French Davis cup ace's professional debut last fall.

BILL TILDEN.

Before a record breaking crowd of 16,000 spectators, who paid $29,760, the 41 year old master added his celebrated 22 year old rival to his long string of world famous conquests, going back to 1920.

Not even the satisfaction of winning a set was permitted to Vines who was playing his first match as a professional. Although his form was far superior to his showing as an amateur in 1933, the tall, slim Californian never seriously threatened and went down at 8-6, 6-3, 6-2.

Tilden Always the Master.

Tilden, playing with a fire and impetuousness that swept away all before it—including the years that hang on his broad shoulders—was the master of the situation from beginning to end. Before the fury of his cannonball delivery, which seldom has been more terrorizing, Vines was faced with more than he could cope.

The gangling young amateur champion of 1931 and 1932, who was handicapped by his lack of experience on indoor surfaces, had the Garden roaring when he pulled up from 1-4 to 4-all in the first set. He stood steadfast to 2-all in both the second and third sets, to revive the fading hopes of his many adherents in the tremendous throng.

Crowd Cheers Winner and Loser.

But for all the dynamite in his racket and his unfaltering courage and perseverance, there was no gainsaying the generalship and relentless pressure of one of the most amazing iron men in the history of sport.

One hour and five minutes after Levan Richards had called "play" from the umpire's chair, the match—the first in a series billed for the world's professional championship—was over and the huge crowd was paying tribute to victor and vanquished.

It was the greatest crowd that has seen a tennis match in this country, amateur or professional. It exceeds the throng that saw Tilden lose to Rene La Coste of France in the 1927 amateur championship final at Forest Hills by almost 2,000 and surpassed the professional mark of 1931 for the Tilden-Karel Kozeluh match at the garden by 3,000.

Standing Room Only.

It was a crowd that gathered from every class of society and it not only filled every seat in the garden but hundreds were standing in the aisles. Many others sought admission to the huge enclosure but in vain, the doors being closed on them. Included in the brilliant assemblage in the boxes were Mr. and Mrs. Thomas H. Hitchcock Jr., Bernard Baruch, W. Goodby Loew, Mr. and Mrs. William K. Vanderbilt, Geraldine Farrar, Ethel Barrymore, and many other notables from society and the stage.

With the seats scaled from $5 down the great outpouring was a testimonial to the lure of tennis and particularly to the magnetism of the names of Tilden and Vines, both former amateur champions. The Californian underwent a season of continual disaster as an amateur in 1933, but such is the glamour of his fame and the appeal of his long awaited meeting with the player to whose mantle he was regarded as the heir.

In addition to the meeting between Vines and Tilden two other contests were staged. Bruce Barnes, young Texan, played Vincent Richards, former Davis cup star, to 11-all in the first set. Owing to the length of the set and the lateness of the hour the match was stopped at this point.

In the wind-up Vines and Richards, teaming together magnificently, crushed Tilden and Francis T. Hunter of New Rochelle, 6-1, 6-0.

Wesleyan Drops De Kalb Out of Little 19 Lead

Bloomington, Ill., Jan. 10.—[Special.]—Illinois Wesleyan knocked Northern Teachers of De Kalb from first place in the Little Nineteen conference basketball race here tonight, flooring the last year champions, 37 to 31.

DE KALB [31].	B	F	P	WESLEYAN [37].	B	F	P
Westlake,f	5	2	2	Blazine,f	5	3	2
Smith,f	3	0	1	Weser,f	3	1	4
Mustapha,f	0	0	0	Slanec,c	0	0	0
Johnson,c	0	0	1	Conroy,g	3	0	2
Miller,c	0	0	0	Benson,g-f	4	2	2
Neri,g	3	0	1	Henry,g	0	1	0
Cooper,g	2	1	2	Stuckey,g	0	0	0
Skoglund,g	1	0	3				
	14	3	10		15	7	10

Referee—Jack Travnicek [Armour Tech]. Umpire—Lyle Clarne [Bradley].

THE GUMPS—HEALTH AND WEALTH

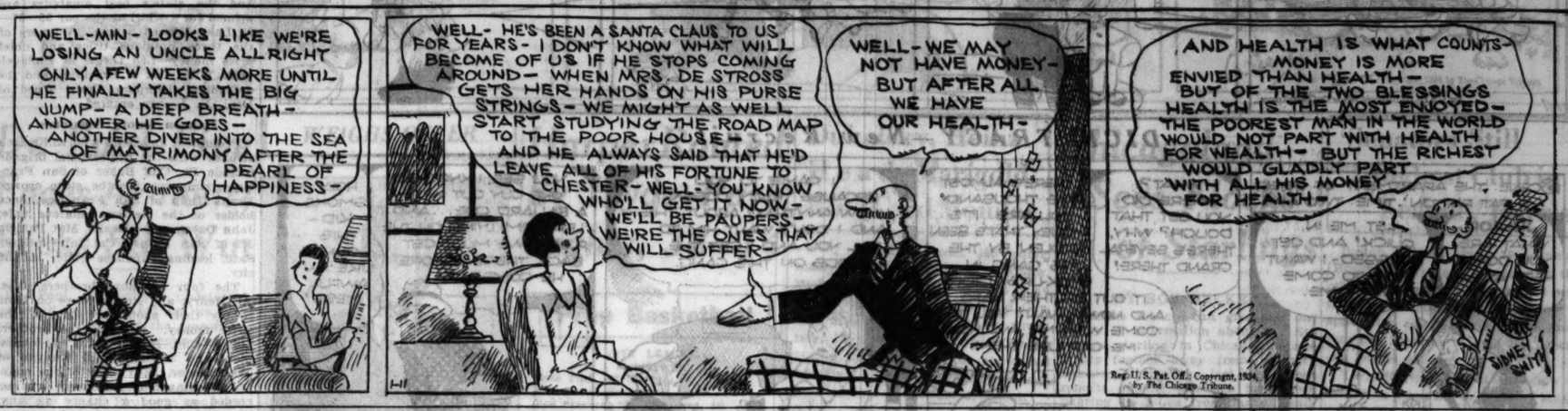
WELL-MIN-LOOKS LIKE WE'RE LOSING AN UNCLE ALLRIGHT ONLY A FEW WEEKS MORE UNTIL HE FINALLY TAKES THE BIG JUMP-A DEEP BREATH-AND OVER HE GOES-ANOTHER DIVER INTO THE SEA OF MATRIMONY AFTER THE PEARL OF HAPPINESS-
WELL-HE'S BEEN A SANTA CLAUS TO US FOR YEARS-I DON'T KNOW WHAT WILL BECOME OF US IF HE STOPS COMING AROUND-WHEN MRS. DE STROSS GETS HER HANDS ON HIS PURSE STRINGS-WE MIGHT AS WELL START STUDYING THE ROAD MAP TO THE POOR HOUSE-AND HE ALWAYS SAID THAT HE'D LEAVE ALL OF HIS FORTUNE TO CHESTER-WELL-YOU KNOW WHO'LL GET IT NOW-WE'LL BE PAUPERS-WE'RE THE ONES THAT WILL SUFFER-
WELL-WE MAY NOT HAVE MONEY-BUT AFTER ALL WE HAVE OUR HEALTH-
AND HEALTH IS WHAT COUNTS-MONEY IS MORE ENVIED THAN HEALTH-BUT OF THE TWO BLESSINGS HEALTH IS THE MOST ENJOYED-THE POOREST MAN IN THE WORLD WOULD NOT PART WITH HEALTH FOR WEALTH-BUT THE RICHEST WOULD GLADLY PART WITH ALL HIS MONEY FOR HEALTH-
Reg. U. S. Pat. Off.; Copyright, 1934, by The Chicago Tribune.
SIDNEY SMITH

In the WAKE of the NEWS

BIG TEN BASKETBALL.

TWO of the twelve games for each team in the Big Ten basketball title scramble have been decided. These two games, of course, are not enough to warrant championship forecasts in a league noted for its close competition and frequently tied final results. It is enough, however, to name contenders and possible contenders.

Purdue, Iowa, and Indiana, by two straight victories, are definitely in the category of contenders at this writing. Nearly all the others may be termed possible contenders, although Chicago, with a sophomore lineup, hardly appears to rate and Minnesota is extremely doubtful.

Wisconsin, one of the favorites in advance, has two defeats, both away from home and both by comparatively narrow margins. In this connection perhaps you have observed that home fives won nine of the ten games played. So Dr. Meanwell's boys are likely to cause considerable trouble all along the line, although two losses right at the start are just about enough handicap to preclude title visions.

If Purdue, Iowa, and Indiana, on their showings thus far, be accepted as favorites let's look at their schedules under the rotating system under which each five plays only six of the nine other teams. All three have about equally difficult charts, meeting one another.

Iowa, also unbeaten in its practice frays, plays Purdue, Indiana, Wisconsin, Illinois, Northwestern, and Minnesota. It does not meet Ohio State, co-champion of 1933; Chicago, and Michigan. Coach Rollie Williams has good material and knows how to use it.

Purdue's high geared scoring squad, with a wealth of reserves, has for opponents Iowa, Indiana, Wisconsin, Illinois, Minnesota, and Michigan. It does not meet Ohio State, Chicago, and Northwestern.

Indiana must battle Iowa, Purdue, Ohio State, Illinois, Michigan, and Chicago, with Northwestern, Wisconsin, and Minnesota missing.

If Ohio State, which has three football regulars in its lineup, becomes a factor it has an easier schedule, with only Indiana of the present Big Three on its chart; but it also has the Badgers. Wisconsin does not battle Indiana, but does have Iowa again, by which it was beaten Monday night, Purdue and Ohio State.

* *

The Old Road.

Do you recall a road of old,
A road of boyhood dreams;
A trail that time has tinged with gold
And marked with silver seams?

Its dusty way was fragrant sweet,
It never grew less fond,
Where dew on grass kissed bare feet
Of the truly vagabond.

Where the honeysuckle glistened
Beside the dogwood bloom—
To the woodland song you listened
Beneath a sapling plume.

Where the lowly bending willows
Held an artless grace,
Where the careless cooling billows
Laved a laughing freckled face.

Has it vanished? Is it there?
That road of matchless joy;
I would seek the pirate lair
And scatter all deploy.

I would walk its length again
Mid memory's lustral light,
Rememb'ring I was one of ten
That won an Indian fight.

J. M. James.

* *

Reformed.

Harvey: A friend of mine recently got to thinking of the saying that wine, women, and song are the ruination of man—so he quit singing.

Alvin Hamburg.

* *

This Wake Is Conducted by Harvey T. Woodruff. Help! Help!

* *

Sauer Is Sweet.

HTW: Were you present at the Northwestern-Nebraska football game in Evanston in 1931 which the Purple won in the first minute of play with final score of 19-7? If so, you may recall the loud speaker announcer's pun of "That Sauer plays a mighty sweet game." Although the Nebraskans were outclassed, none on the field surpassed the sophomore Sauer. It is gratifying to all Cornhusker followers that a career started so brilliantly was climaxed with an all-American performance in the recent East-West game at San Francisco. Cornhusker.

* *

What Has Become of——

The dear old lady who wore half mitts of black lace that reached to the elbow? Mabel.

* *

Do You Remember 'Way Back When:

All us real "spenorts" wore round black fur visorless caps on Sundays?—John Pals.

PLANES GLIDE INTO MIAMI FOR AERIAL PROGRAM

Cruise Launches Sixth Annual Meet.

BY HUGH SEXTON.
[Chicago Tribune Press Service.]

Miami, Fla., Jan. 10.—Lawrence P. Sharples of Philadelphia, piloting one of the 107 planes which landed at Pan-American airport, tonight was adjudged the winner of the sportsman pilots cruising race for the Col. Henry L. Doherty trophy. The race from Orlando, held up by bad weather to the north, was the inaugural feature of the sixth annual All-American air races which open here tomorrow.

In addition to the trophy, first place was worth $500 to Sharples. W. P. Lear of Chicago was second and John W. Gillis of New York third.. Skill in navigation of the planes and not speed decided the winners of the event which was conducted on a handicap basis.

Winner Pilots Travelair.

Sharples flew a Travelair biplane. Lear, Chicago radio manufacturer, piloting a Stinson, won $400. Gilles, flying a Waco, collected $300.

Other winners were: Arthur Stackpole, Harrisburg, Pa.; Robert G. Payne, New York; I. C. Huck, Detroit; W. B. Harding, Holmdell, N. J.; Crocker Show, Boston; Richard Dupont, Wilmington, Del.; Ivor Massey, Richmond, Va.; Eugene Detmar, Tarrytown, N. Y.; W. J. Ryan, Baton Rouge, La.; Richard Bircher, Philadelphia; Helen MacCloskey, Pittsburgh; S. J. Teach, Greenwich, Conn.; H. E. Johnson, Boston; and Cecil Kenyon, Waban, Mass.

Of the huge fleet that descended on Miami today 59 planes were flown by the sportsman pilots who were accompanied by women and men aviation enthusiasts.

All Get Through Safely.

The pilots of these planes cruised their ships from Orlando, more than 200 miles to the north, through thick fog that reached almost to the ground in many spots. All of the craft got through without trouble, according to a check made by the air race officials.

Squadrons of army, navy and marine planes landed at local airports today preparatory to their participation in the three day air racing program. Among the arrivals were three Illinois pilots, E. G. Frederick of Peoria, Chester Foust and Dr. Ward E. Potter of Chicago. Foust brought Charles Ostrum and R. A. Sampson of Chicago in his plane.

Breaking through the fog, James R. Wedell, who set a new world land plane speed record of 305 miles an hour at Chicago this summer, landed after a fast flight from New Orleans in his 44 racer [Wasp Jr. motor] with which he plans to take the largest part of the prize money posted for closed course races here.

Col. Clarence M. Young, chairman of the meet committee, announced the winners of the inaugural event after considerable deliberation. Other members of the contest board are Wedell and Frank Hawks, another noted speed pilot.

Neumann Due Today.

Another speed flyer due here tomorrow is Harold Neumann of Moline, Ill., who will fly Benny Howard's fast racer, Ike, which appeared in speed events in Chicago this summer.

This afternoon aviation editors of 35 newspapers formed a permanent organization based on two purposes: The obtaining of more accurate data on aviation progress from air lines and other firms in the aviation industry, and the promotion of an adequate air defense for the country.

Reginald Cleveland of the New York Times was elected president, Hugh Sexton of THE CHICAGO TRIBUNE, vice president, and George W. Macon Jr. of the Boston Transcipt, secretary.

One of the highlights of the meet will be a sham battle with anti-aircraft batteries defending Miami against a mimic aerial bombardment.

Zimmerman, Tulane Backfield Star, Weds

New Orleans, La., Jan. 10.—(AP)—Miss Mary Frances Buck, Titian haired queen of New Orleans carnival last year, and Donald Gordon Zimmerman Jr., Tulane university half back in 1932, were married here tonight.

THE MEN UP FRONT FOR THE CUBS

Members of the board of directors yesterday elected officers for the Chicago National league baseball club, otherwise the Cubs. Left to right, the directors are John O. Seys, club vice president; Paul V. Harper; Philip K. Wrigley, re-elected chairman of the board; W. M. Walker, elected club president; Charles McCulloch and R. A. Cavanaugh. [TRIBUNE Photo.]

College Basketball

LAST NIGHT'S RESULTS.

Illinois Wesleyan, 37; De Kalb Teachers, 31.
Yale, 41; Harvard, 21.
Duke, 27; Army, 25.
Pennsylvania, 28; Swarthmore, 12.
Dartmouth, 37; Providence, 25.
Colgate, 39; Cornell, 32.
Wheaton, 41; Juniata, 28.
Vanderbilt, 27; Clemson, 25.
Butler, 42; Washington U., 26.
Georgetown, 40; William and Mary, 29.
Oklahoma, 58; Oklahoma Aggies, 33.
Georgia Tech, 28; Auburn, 26 [overtime].
Florida, 46; Georgia, 20.
Marshall, 37; Wittenberg, 24.
Lehigh, 28; Haverford, 13.
Lafayette, 34; Upsala, 32.
Franklin and Marshall, 26; Muhlenberg, 25.
Hanover, 43; Georgetown Col., 17.
Davidson, 38; Lenoir Rhyne, 29.
Erskine, 31; Furman, 18.
Louisiana State, 48; Mississippi State, 23.
Louisiana Normal, 51; Millsaps, 32.
Kearney, 38; Nebraska Wesleyan, 27.
St. Benedict's, 30; Tarkio, 29.
Rice Institute, 31; Texas Aggies, 28.
Montana Mines, 33; Gonzaga, 20.
North Dakota Aggies, 31; Concordia [Moorhead], 28.
St. Mary's [Winona], 38; Winona Teachers, 18.
North Carolina, 26; Viscose [Roanoke, Va.], 25.
St. John's, Brooklyn, 32; Geo. Washington, 30.

Stephenson of Cubs Deserts the Bachelors

Hot Springs, Ark., Jan. 10.—(AP)—J. Riggs Stephenson, veteran outfielder of the Chicago Cubs of the National league, today married Miss Alma Chadwick, Hot Springs girl. The wedding was performed in the presence of close friends.

Mr. and Mrs. Stephenson left immediately on a honeymoon trip to New Orleans and other southern points. The bride attended the University of Minnesota and is popular in Hot Springs society circles.

DETROIT PAIR WINS MILWAUKEE 6 DAY BIKE RACE

[Chicago Tribune Press Service.]

Milwaukee, Wis., Jan. 10.—The all-Detroit combination of Fred Ottevaire and Saverre Van Slambrouck, formed six hours before the grind ended, won Milwaukee's third international six day bicycle race, which closed tonight before a capacity throng at the Auditorium.

Van Slambrouck and Ottevaire were teamed when their respective mates were forced to withdraw through illness at 6 o'clock this evening.

Second place went to the pre-race favorites, the veteran Reggie McNamara and Bobby Thomas, the Kenosha youngster. The winners traversed 2,475 laps and 9 laps and collected 700 points. McNamara and Thomas, who had two laps less, earned second with 975 points.

Crossley and Zach, who dominated the early hours of the race, were third.

REPORT FARMER MAY BE ASKED TO RESIGN AT YALE

New York, Jan. 10.—(AP)—Yale alumni indicated today that Malcolm Farmer, director of athletics, will be asked to resign unless he accepts the recommendation of a graduate advisory committee for the engagement of an outsider, preferably Harry G. Kipke of Michigan, as head coach at Yale.

Publicly there were no further developments or indications of any change in the situation which finds six out of seven members of the advisory committee opposed to Farmer's plan to restore T. A. D. Jones as head coach this year. At the Yale club, where President James Rowland Angell and Farmer were among the guests at an alumni luncheon, doormen said Farmer instructed them to say he would give "nothing to the press."

Meanwhile the schism in the ranks of Old Eli became more clearly defined, prompted by the belief that Farmer may delay any definite action on the football coaching situation until it is too late to negotiate this year for the engagement of Kipke or any other prominent outsider suggested.

From the alumni standpoint the joker in the situation is that the advisory committee has no authority and that Farmer can accept its advice or leave it.

KIPKE IS EMBARRASSED

Ann Arbor, Mich., Jan. 10.—[Special.]—Speculation concerning the departure of Harry Kipke for New Haven with from one to three of his assistants to take over the football coaching duties at Yale, subsided this afternoon when Kipke returned from South Bend, Ind., and announced definitely that he knew no more about the subject than he did a month ago.

Kipke pointed out that developments in New Haven, prominently associating his name with the decisions of the Yale advisory committee and board in control, placed him in an embarrassing position.

"I talked to Mr. Farmer [Malcolm Farmer, Yale athletic director] for about three minutes when I was in New York several weeks ago," he said. "Since that time I have had no communications of any sort with any person connected with Yale."

Kipke also announced that he was leaving Friday for a month's vacation in Florida, and that after his return he would start spring football practice.

Franklin Cappon, assistant athletic director, basketball coach, and coach of tackles, denied rumors that he was leaving with the announcement that "I am not interested in a change in scenery. As long as Mr. Yost and other Michigan athletic authorities are satisfied with my services, I will stay."

SOLEM IS SATISFIED

Waterloo, Ia., Jan. 10.—(AP)—Ossie Solem of the University of Iowa, mentioned as a candidate for the football coaching position at Yale, tonight issued the following statement in reply to inquiries:

"The Yale Athletic department invited me to advise them regarding the coaching set up with which I am familiar. I do not know whether they are interested in me, but if so, I seriously doubt that they could make me an offer lucrative enough to take me away from Iowa where the situation has been ever so pleasant the past two years."

Solem returned to Iowa City today from New York where he conferred with Yale officials.

Talking It Over

BY ARCH WARD.

TUG WILSON has an unexpected worry in trying to balance Northwestern's athletic budget. . . . The Evanston city council recently voted to affix a 3 per cent tax on all athletic events. . . . Since the government already collects 10 per cent for federal amusement tax, 13 per cent of Northwestern's receipts will go for taxes. . . . J. Louis Comiskey, owner of the White Sox, is at his lodge on Sand lake, near Eagle River, Wis. . . . With him is Joe Barry, traveling secretary of the Sox, his brother-in-law. . . . Does any one know what became of Dinny McCorkindale? . . . Charlie Pyle will leave for Miami in two weeks, where he intends to spend three months recuperating from a recent illness. . . . Hugo Quist, who was Paavo Nurmi's trainer when the Finn toured the United States, will join Pyle in Florida. . . . Dick Hanley of Northwestern will see the Bears plays an all-star team in Los Angeles Sunday. . . .

TUG WILSON.

The South Bend Intelligence department reports that Elmer Layden's first official act as athletic director at Notre Dame will be to serve as best man for Joe Petritz, director of publicity at Notre Dame, who was diamond shopping during the holidays. . . . Petritz apparently has been saving the announcement for the afternoon newspapers. . . . Grapevine dispatches from Agua Caliente declare only a handful of spectators gather there to see the races, except on Saturdays and Sundays. . . . California folks and the movie celebrities don't have to cross into Mexico to get their snifter these days. . . . Joe Lipp, Big Ten football official, will leave next Monday for a visit to Central America. . . . Charlie Grimm is coming to town next week to talk over plans for the Cubs' departure to Catalina with his new boss, William Walker. . . .

—

Asked if he didn't think his financial demands for a bout with Max Schmeling were too high, Levinsky replied: "Not at all. The King can't do no wrong." . . . President Walter Dill Scott won his football letter as a tackle on the 1902 Northwestern eleven. . . . Two representatives of the University of Texas in Chicago recently looking for a football coach were standing with friends in the lobby of the Sherman when up came Pat Page, former head coach at Indiana and now in charge of football at a boys' school in California. . . . "Where are those farmers from Texas who are looking for a football coach?" inquired Pat. . . . One of them strode forward and said: "I am one of them, what do you want? . . . Was Pat's face red. . . . Hunk Anderson will be the 25th head coach in the 43 years of football at North Carolina State. . . . When Bronko Nagurski left International Falls to join the Bears for the coast trip it was 37 below zero. . . . It was 62 when he arrived in Los Angeles, so if you are swift at figures you know by now he is 99 degrees to the good.

—

Joe McCarthy is lamenting the loss of Jimmy [Tomato Face] Burke, his assistant with the Cubs and the Yankees. . . . Jimmy retired because of failing health, an antipathy for Pullmans, and a longing for more shade than most American league parks provide. . . . Orio Stuteville, Northwestern wrestling coach f - the last seven years, spent the off seasons studying dentistry and is now practicing his profession. . . . He won the light heavyweight wrestling championship for the United States in the 1924 Olympic games at Paris. . . . How about that new racing commission, Governor? . . . We must have a commission before our Illinois tracks can pick racing dates. . . . Steve Owen, coach of the New York Giants, is trying to interest Ed Krause of Notre Dame in professional football. . . . Owen thinks he could make a great end out of the Notre Dame tackle.

—

University of Chicago has had fine success in nonrevenue producing sports such as horse polo, water polo, fencing, gymnastics, and tennis. . . . The only regular on the Iowa basketball team who lives outside the state is Ben Seizer of Passaic, N. J., a guard, who will be graduated Feb. 1, 1935. . . . Walter Paulison, publicity chief at Northwestern, is back on the job after doing Broadway for ten nights. . . .

Ten years ago today—William M. [Lil] Roper resigned as head football coach of Princeton. . . . Chicago defeated Northwestern, 26 to 18. . . . Franklin [Home Run] Baker was handed his unconditional release from the New York Yankees. . . . Eddie Shea and Charley Glaser were matched by Jim Mullen to go ten rounds in his first show at East Chicago. . . . Stuffy McInnis' claim for $10,000 from the Boston Red Sox was denied by Commissioner Landis. . . . Egg and Grenda were still leading the six day bike race at the Coliseum. . . . Eddie Kane was trying to get Tommy Gibbons another bout with Dempsey. . . . Ralph De Palma broke with the American Automobile association and became an outlaw racer by signing a contract to race at the new Ascot speedway. . . .

NEW PRESIDENT BANS LIQUORS AT BALL PARK

Favors Broadcasting with Reservations.

BY EDWARD BURNS.

William Walker, well known Chicago business leader and clubman, now is president of the Cubs, and very happy about it. He was elected yesterday, along with other officials, after having served as acting president since the death of William L. Veeck, former president-treasurer, last Oct. 5.

"My term as acting president convinced me that I'll like the new job and I intend to keep it as long as the directors elect me," Mr. Walker said in response to inquiries as to whether his other businesses would permit him to serve permanently as head of the Cubs.

Mr. Walker's first official act as president was to deny reports from Los Angeles published in Chicago to the effect this is the last year the Cubs will conduct spring training in California.

No Cocktail Hour.

"The Cubs will train in California in 1934, 1935, and for many years thereafter, according to present plans," said President Walker.

Mr. Walker also said there will be no cocktail hour at Wrigley field next summer, though efforts will be made to obtain a license extending the beer privileges at the ball park. Last year sale was confined to bottled beer, served at the bars under the stand. This year it is hoped to dispense the amber beverage both in bottles and from taps, with beer in containers available in the stands. There will be no hard liquor of any kind dispensed at the park, Mr. Walker said.

Philip K. Wrigley was continued as chairman of the board of directors, a position which he took following the death of his father Jan. 26, 1932.

Charles [Boots] Weber, for many years an official of the Wrigley-owned Los Angeles club, 1933 pennant winners in the Pacific Coast league, was elected the new treasurer of the Cubs. Mr. Weber has been familiarizing himself with Cub affairs since the close of the Pacific Coast league season.

Lewis Is Reelected.

The other officials elected were incumbents whose reelection was routine, though John O. Seys, former second vice president, was moved up to fill the post of first vice president, formerly held by Mr. Walker. Miss Margaret Donahue was reelected secretary and Robert Lewis was rechosen traveling secretary.

The election was conducted by the following directors: Mr. Wrigley, Mr. Walker, Mr. Seys, Charles A. McCulloch and R. A. Cavanaugh.

Chairman Wrigley formally gave the new president complete control of the business affairs of the Cubs, but assured him of an increased personal sporting interest in the affairs of the team.

The supposed apathy of Mr. Wrigley toward the playing of the Cubs during the last two years has been a subject of comment in baseball circles. The principal owner of the organization, however, took a hand in the purchase and signing of Chuck Klein and had other baseball contracts during the winter meetings here. He now expresses himself as destined to become a fan with something of the zeal of his late father and will take his next step along this line by accompanying the team to the training camp.

Walker Favors Radio.

Mr. Walker, who is 62 years of age, has been identified with baseball in Chicago for 20 years and, next to Mr. Wrigley, is the largest stockholder in the organization. He was a factor in the Chicago Feds, which built its park on the site of Wrigley field. When the Cubs moved to the north side the new Cub president became holder of a large block of stock. In the early days of the Cubs habitation on the north side Mr. Walker interested Albert D. Lasker in the team and he was active for many years in its business affairs. Several years ago Mr. Lasker sold most of his holdings to the late William Wrigley Jr.

It is said that the new president favors the broadcasting of games, but with certain provisions which the former Cub administration did not exact. It is reported that the public is assured of broadcasts of all Cub home games in 1934 over at least two stations. The factors introduced by Mr. Walker, it is said, will not affect the fans' status in the matter.

Big-Hearted Joe Is 40% Scooge to Steve Hamas

Philadelphia, Ja., Jan. 10.—(AP)—Negotiations for a heavyweight bout between Max Schmeling and Steve Hamas were broken off today, at least temporarily, because the two managers failed to agree over the division of the purse.

Promoters Bob Gunnis and Herman Taylor offered the fighters 45 per cent of the gate. Joe Jacobs, manager of the former champion, demanded 40 per cent, leaving 15 per cent for Hamas.

Charley Harvey, Hamas' manager, asked 25 per cent.

There will be another conference Friday in New York.

BRUINS, SHORE MISSING, BATTLE HAWKS TONIGHT

All Teams in American Division in Action.

The Boston Bruins, mighty unhappy and angry at finding themselves in the cellar of the United States division of the National Hockey league at this late date, tonight will battle the Chicago Blackhawks at the Chicago Stadium.

It will be the fourth meeting of the teams this year, the Hawks thus far having won once here and once in Boston, while the Bruins licked the Hawks once in Boston.

Eddie Shore, great defensive player, will not be in the game, despite the plea of Owner Frederic McLaughlin that the suspension of the star be lifted in time for him to play here. Shore's banishment for his part in the injury of Ace Bailey early in December, will not be lifted until Jan. 28.

Shore Absent First Time.

Tonight's appearance of the Hawks will be the first here in eight seasons in which Shore has not appeared. Usually Shore plays here without relief throughout the entire time of the contest.

Tonight all four teams in the United States section are scheduled to play. The Rangers only a half game behind the Hawks, tackle the Senators at Ottawa. The world's champions are doped to win the game. The Detroit Red Wings, also but a half game behind the division leading Hawks, will clash with the high scoring Maroons at Montreal. The Canadian team, in third place, only a half game ahead of the Ottawa Senators, can be counted on to give the Red Wings the battle of their lives.

This Might Happen.

Should Boston win from the Hawks tonight and both the Red Wings and Rangers lose, the Bruins will be but a game and a half from the top rung in the United States section.

Since Tommy Gorman's men last met and defeated the Boston crew in Boston, Manager Art Ross has found it necessary to remodel his team somewhat. The Bruins manager filled the gap caused by Shore's absence by going into the amateur hockey ranks of Toronto and uncovering Don Smillie, an amateur defense player and, overnight, converting the newcomer into a player of major league calibre.

Again with Shore out, Ross needed a spark plug, so he traded Vic Ripley to the Rangers for the bellicose left winger, Babe Seibert. The Babe's efficiency will be enhanced by playing on the same team again with the United States section scoring leader, Nels Stewart, twice winner in the last eight years of the Hart trophy which is awarded yearly to the player adjudged to be of most value to his team. Stewart and Siebert were line mates for seven seasons with the Montreal Maroons.

Dit Clapper, one of the Bruins' most consistent scoring threats, has been alternating both at right wing and defense. Clapper originally came to the Bruins as a defense player. Another strengthening move was the recalling of Peggy O'Neill, left wing player, from the Boston Cubs.

Hawks in Hard Drills.

For tonight's encounter Manager Gorman has had his team on the Stadium ice for practice Monday, Tuesday and yesterday.

The team performed so well at yesterday's final drill that Manager Gorman decided to stand pat on the same lines which functioned against the Rangers last Sunday night.

The game is expected to mark the appearance of an entire hockey team wearing helmets. Reports have it that Manager Ross, who designed the headgear, insists on his players wearing the protective head covering.

Tonight's lineup:

BLACKHAWKS.		BOSTON BRUINS.
Gardiner	G.	Thompson
Conacher	D.	Clapper
Jenkins	D.	Smith
Leswick	C.	Beattie
Couture	R. W.	Oliver
Gottselig	L. W.	Barry

Chicago Faces Buffalo Again in Lacrosse

The Buffalo Indians will play the Chicago Blue Ribbons again tonight at the Arcadia Gardens, 4444 Broadway. The Ribbons beat Buffalo Tuesday. If the Indians win tonight they will tie the Blue Ribbons for the leadership of the National Lacrosse league.

Bill McArthur, Chicago goalie, again demonstrated his worth Tuesday. Toots White, who scored five times for Chicago Tuesday showed his ability to take a fast pass on the dead run and whip his shot to the net. Piper Bain is still on his scoring rampage, getting four goals in Tuesday's game.

Coach Dennenay has his forward lines working smoothly and is anxious to win tonight, in which event the club will go on its eastern road trip with a two game lead.

Game time is 8:30 o'clock.

Standing:

	Won.	Lost.	Points.
Chicago	5	3	10
Buffalo	4	4	8
Pittsburgh	4	4	8
Milwaukee	3	5	6

WONDERBOLTS MEET SWEDISH ELEVEN SUNDAY

The Wonderbolts, professional soccer team, which twice has reached the national cup finals in the last four years, will start their campaign for the championship on Sunday at De Paul field. The Wonderbolts meet the Swedish-Americans, amateur club, in the first round of the national challenge cup competition.

The Wonderbolts, who are the former Brickies, showed they were at top form last Sunday when they whipped the Italian-Americans, 8 to 1. The Italians are one of the strong clubs in the International league, of which the Swedes are champions.

ST. JOSEPH'S WIN.

Rock Island, Ill., Jan. 10.—[Special.]—St. Joseph's High school remained undefeated on its home floor tonight by beating Cordova, 30 to 17. It was the fifth victory for St. Joseph's.

SMITTY—BIRTHPLACE

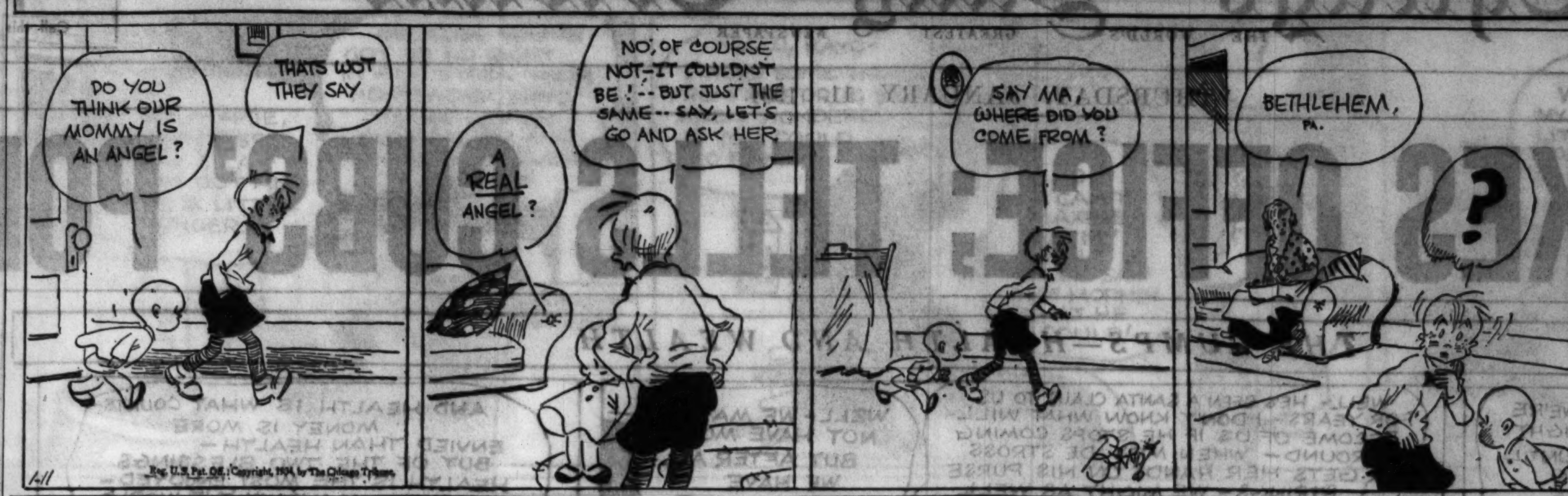

DICK TRACY—New Recruit

NEWS FROM THE RACE TRACKS

AGUA CALIENTE RESULTS.

FIRST RACE—Purse $400, claiming, 2 year olds, 2 furlongs [off 4:57]:
Phildia, 117 [Woolf]...... 4.80 2.40 2.20
Katie Belle, 101 [Taylor].. 2.60 2.20
Jay D., 102 [Nachel].. 3.20
Time, :23 1-5. Anna Rochester, Clickatat, Green Flame, Broadway Breeze, Dorset ran.

SECOND RACE—Purse $400, claiming, 4 year olds and up, 5½ furlongs [off 5:28]:
Deepie, 105 [Summers] ... 5.20 3.60 3.00
Lady Conard, 111 [Turk]. 4.00 3.80
Genghis Khan, 107 [Maiben] 2.80
Time, 1:06. Dianora, Hit the Deck, *Edward K., Dominant Star, *Fiddledeedee, Patricia C., Black Shirt, Baggage Maid, *Jaborandi ran. *Field.

THIRD RACE—Purse $400, claiming, 4 year olds and up, fillies and mares, 1 mile [off 5:58½]:
*Alawitt, 110 [Summers] .13.20 6.40 3.40
Dancing Jane, 101 [McCune] 17.20 13.80
Veruzza, 106 [Rosegarten] 5.40
Time, 1:41 4-5. *Sunny Corn, Dark Colleen, *Heise Mudder, Plenty Gold, Valley Sun, Bon Eva, Niato, Marvina, Calzona ran. *Field.

FOURTH RACE—Purse $400, claiming, 4 year olds and up, 1 1-16 miles:
Ina Mae, 100 [D. Taylor]...18.20 10.00 4.40
Lieut. Kelly, 105 [Craig].. 4.00 3.20
Comradeship, 109 [Sum'rs] 3.20
Time, 1:48. Tiedemann, Inca, Booster Twist, Zinn, Tommie Kiernan, and Francis Seymour ran.

FIFTH RACE—Purse $400, claiming, 3 year olds and up, 5½ furlongs:
Vermont Rose, 96 [Jelm]...12.40 3.00 2.80
Notify, 99 [Grayson]...... 3.40 3.60
Thoughtful, 101 [Craig]..... 3.80
Time, 1:06. Gold Clasp, Bunch Boy, French Honey, Liolele, Mahomet, Boy Painter, and Nevada Queen ran.

SIXTH RACE—Purse $400, claiming, 4 year olds and up, 1¼ miles:
Surtees, 110 [Craig].......21.40 6.20 5.40
Animator, 110 [Summers] 3.80 4.20
Princess A A, 105 [Winters] 5.20
Time, 1:53. Sir Dean, Malicious, Royal Julian, and Longus ran.

SEVENTH RACE—Purse $400, claiming, 4 year olds and up, 1⅛ miles:
Simple Singer, 108 [Fels]..3.40 3.80 2.40
Just Ormont, 113 [Garner] 5.80 4.60
George Van S., 108 [Stod'd] 3.40
Time, 1:47. Searington, *Mary Ream, Aye Ready, *Hindu Jim, Voltear, *Before, Dazzle On, Flashy and Blanket Bay ran. *Field.

JEFFERSON PARK RESULTS.

FIRST RACE—Purse $300, claiming, 3 year olds, 1 mile:
Gracious Lady, 101 [Miller].10.40 4.60 3.00
Rishi, 108 [Dronet] 5.40 3.00
Arctic Star, 103 [Kacala].. 3.80
Time, 1:40 1-5. *Singing Girl, Black Peter, Emma's Pet, Purple, Bosom Pal, *Grand Flight, Come Seven, Mayco, and *Snow Play ran. *Field.

SECOND RACE—Purse $300, claiming, maidens, 3 year olds, 5½ furlongs:
Conservator, 110 [Jacobs].23.00 10.00 5.20
Kissie, 110 [Arcaro]....... 4.20 3.00
Beech Tree, 110 [Kacala]... 6.20
Time, 1:07 2-5. Eloise Marie, Miss Curtice, *Grand Brush, Dixie L., Travert, Errant Lady, *Engelbert, Cheraw, and *Ria Nara ran. *Field.

THIRD RACE—Purse $300, claiming, 4 year olds and up, 5½ furlongs:
Miss Tw'k'g, 103 [Hanka].98.20 10.00 6.60
Good Jest, 108 [Westrope] 3.20 3.00
Parade Step, 112 [Ch'tham] 4.80
Time, 1:07 4-5. Cloirado, Bertha, *Ultimate Vote, Olive Sabath, *Westy's Rose, Margie Lou, *Bonnie Cain, Mynheer, and Best Man ran. *Field.

FOURTH RACE—Purse $300, claiming, 4 year olds and up, 1⅛ miles:
Gen. Campb'l, 109 [Peters].27.80 6.20 5.20
King Pin, 109 [Lowry]... 6.00 5.40
Lazy Mary, 104 [Haas]... 3.00
Time, 1:54 1-5. *Yargee, Ormontime, Gay Parisian, *Gold Ridge, Dug In, *Miss Upset, Lion Hearted, St. Nazaire, and Tabby ran. *Field.

FIFTH RACE—Purse $300, claiming, 3 year olds, 6 furlongs out of chute:
Gilbert Elston, 105 [Jacobs].6.20 3.20 2.60
Esperanto, 106 [Arcaro]... 2.60 2.80
Ytfin, 108 [Dronet] 6.80
Time, 1:15. Goforth, Divert, Hickory Lad, Golpris, and Doeskin ran.

SIXTH RACE—Purse $400, claiming, 4 year olds and up, 6 furlongs out of chute:
Betty Farrell, 109 [Arcaro].8.20 4.00 3.20
Modesto, 102 [Jacobs]..... 3.40 2.60
Judge Primrose, 107 [Verc'r] 3.40
Time, 1:12 4-5. Help Yourself, Burgoo, Euryalus, Ep, Marie Jean, Ted Clark, and Defier ran.

SEVENTH RACE—Purse $300, claiming, 4 year olds and up, 1 1-16 miles:
*Peach Bask't, 109 [W'ts'n]29.60 12.20 12.00
Falsehood, 107 [Hanka].. 4.00 2.40
Marabou, 109 [Haber]...... 4.80
Time, 1:48 1-5. Printemps, Marcelot, *Spike, Rave, Curmudgeon, Battling On, *Nanny D., Athens, and Thistle Tom ran. *Field.

Daily Doubles

AGUA CALIENTE.
Deepie and Alawitt, $129.20.

TROPICAL PARK.
Hilsie and Quorum, $7.80.

JEFFERSON PARK.
Conservator and Miss Twinkling, $322.20.

ANDERSON LEAVES FOR RALEIGH TO START PRACTICE

Notre Dame, Ind., Jan. 10.—[Special.]—Heartly [Hunk] Anderson left here today for Raleigh, N. C., to assume his duties as head coach at North Carolina State. He will begin spring practice Monday. Anderson will return here to spend the summer. His family will move to Raleigh next August. Anderson was the guest at a farewell dinner given here today by Dr. B. A. Kamm.

White to Protest Today Against Savoldi Match

Ed White, manager of Jim Londos, claimant of the world's heavyweight wrestling championship, last night announced he will go before the Illinois Athletic commission today to file a protest against Joe Savoldi's scheduled appearance as a headliner at the Chicago Stadium Jan. 31. He claims Savoldi is under ban here until he meets Londos to clarify the dispute arising from their bout at the Stadium last April when Savoldi gained a one fall victory.

TROPICAL PARK ODDS & JOCKEYS

FIRST RACE—Purse $500, claiming, 3 year olds and up, ¾ mile:

Horse—	P.P.	Wgt.	Jockey	Odds
Polisher	12	109	A. Tipton	5-2
Dolice	2	103	No boy	8-1
Screen	7	108	S. Coucci	4-1
Baby John	9	103	G. Haines	15-1
Foxie Sis	3	111	J. H. Burke	10-1
Slick	10	103	G. Windle	30-1
Cabainia	1	109	No boy	30-1
Werks Tag	4	108	H. Bagur	30-1
Lynnewood	5	108	M. Lewis	5-2
Reconnoiter	6	109	L. Knapp	30-1
Heiress	8	109	R. Jones	30-1
Suncircle Elan	11	108	D. Meade	10-1

SECOND RACE—Purse $500, claiming, 4 year olds and up, ¾ mile:

Hasty Peter	6	114	A. Robertson	4-5
Jubilation	9	112	E. Kummer	20-1
Dunlin's Lad	1	112	D. Bellizzi	5-2
Lucky Jack	3	113	H. Tinker	6-1
Beau Cavalcir	5	110	No boy	15-1
Over Shady	2	102	L. Ruder	30-1
Style Corner	4	105	No boy	30-1
Royal Guinea	8	105	M. Guess	30-1
Scotch Soldier	7	110	A. R'bertson	15-1

THIRD RACE—Purse $500, claiming, 4 year olds and up, ¾ mile:

Meloy	6	110	D. Bellizzi	4-1
Kibitzer	10	112	H. Schutte	10-1
Hernando	7	109	J. Hunter	2-1
Don't Blush	3	109	J. Ambrose	6-1
Suspicious	9	102	No boy	30-1
The King	5	116	W. Dellow	15-1
Heart Break	1	116	C. Landolt	4-1
Energetic Boy	2	114	No boy	8-1
Gracias	4	110	J. Stout	30-1
Trieste	8	112	H. Thurber	30-1

FOURTH RACE—Purse $500, claiming, 3 year olds, 1⅛ miles:

Blind Raftery	6	109	No boy	3-1
Rego	3	109	R. Jones	8-1
Hawk Moth	10	105	E. Porter	8-5
Appomattox	1	108	P. Sage	4-1
Barkantine	7	104	S. Coucci	3-1
Playful Martha	11	103	No boy	12-1
The Bailiff	9	110	No boy	10-1
Just American	2	110	J. Hunter	15-1
Taunton	4	115	C. Haines	12-1
Border Patrol	5	104	L. Ruder	20-1
Nawab	8	109	W. Nertney	30-1

FIFTH RACE—Purse $600, claiming, 4 year olds and up, ¾ mile:

Irene's Bob	5	111	E. Porter	5-2
Dominant Miss	7	109	No boy	10-1
The Point	10	116	Wright	10-1
Volta Maid	1	105	H.W.Fisher	20-1
My Purchase	11	105	No boy	5-1
Redress	8	114	A. Robertson	8-1
Scout Master	9	110	E.Krummer	30-1
Crowning Glory	6	114	R. Jones	15-1
Blessed Event	12	111	D. Meade	10-1
Standout	2	109	No boy	30-1
Reservist	3	109	A. Tipton	15-1
Sabula	4	109	L. H'mphries	3-1

SIXTH RACE—Purse $600, claiming, 4 year olds and up, 1⅛ miles:

James River	3	109	J. Ambrose	6-5
Moralist	1	113	W. Wright	10-1
Making Bubbles	6	113	No boy	8-1
Spartan Lady	7	100	M. Guess	6-1
Stone Martin	9	111	A. Tipton	5-2
Rowdy Boy	8	116	P. Walls	30-1
Pencader	2	111	J. Hunter	15-1
Impeach	4	108	No boy	30-1
Ukraine	5	108	H. Elston	30-1

SEVENTH RACE—Purse $500, claiming, 4 year olds and up, 1 mile:

Musing	7	109	No boy	2-1
Babee	12	104	E. Porter	3-1
Plumage	10	108	H.W.Fisher	10-1
Peace Lady	4	106	L. Ruder	15-1
Pernickety	6	106	No boy	15-1
Everfair	5	104	A. Tipton	10-1
Bun D.	11	104	No boy	15-1
Mareve	8	108	S. Coucci	6-1
Ninera	1	108	No boy	20-1
Nutlet	2	101	No boy	20-1
Worldy Wise	3	103	No boy	30-1
Deferred	9	111	A. Rob'tson	10-1

JEFFERSON PARK ENTRIES.

FIRST RACE—Purse $300, claiming, 4 year olds and up, 1 mile and 70 yards:

Peacock Blue	112	*Mad A	102
*Miss N. Conlon	102	Sweet Tidings	107
*Our Johnny	107	*Solus	107
*Cordon Blue	107	*Bay Angon	107
Our Pal	112	*Ear Full	107
Flying Boy	112	Norwalk	112
Jayee	107	Monkey Shine	112
*Hold Hard	107	Visionary	112
*Race Extra	107	*Eug. O'Sullivan	102

SECOND RACE—Purse $300, claiming, 4 year olds and up, 5½ furlongs:

*Abe Furst	105	*Pass Christian	108
*Knockabout	105	Screen Idol	105
*Fitkin	108	*Lofty Heights	108
Helen Green	105	*Lorraine K	100
Interior	105	*Tennywood	105
Busy Tongue	105	Hasola	105
*Gypsie Chief	108	*Vena Rock	100
*Monks First	105	Jean Brown	108
*Speckle	108	*Whizzing D	105

THIRD RACE—Purse $300, claiming, 3 year olds, 6 furlongs:

Lady Tabasco	107	*Clasell	102
*Hooligan	107	*Night Brigade	107
Sir Koster	112	Hard Hit	107
Sir Jacob	112	*Draston	107
Little Patriot	112	*Sister Clare	102
*Hideho	102	Billy Pat	112
Tallulah	107	Fireneck	112
*Almadel Jr	107	*Teddy M	107
Margaret Mary	107	Husker H	107

FOURTH RACE—Purse $300, claiming, 4 year olds and up, 1 mile and 70 yards:

Royal Purchase	100	McKim	112
Judge Direnzo	112	Buddy Apolis	110
Jack Biener	107	*More Power	107
Totem	112	*All Hail	107
Bad News	112	*Allegretto	107
Troford	110	*Surepop	107
*Jim Ormont	107	*Drury	107
*Adrian	107	Honohina	112
*Sedgie	107	Chipola	112

FIFTH RACE—Purse $300, claiming, 4 year olds and up, 6 furlongs:

Deemster	112	*Quiet Chat	112
*Capt. Joy	112	*Box Offic	102
Full Up	107	Pantaloons	107
Preferred	117	Foreign Play	112
Thistle Ann	107	*Son Hit	112
*Little Marcelle	107	Broomshot	112
Timon	116	Byproduct	112
Black Comet	117	Felaxe	117
Westy's Fox	112	*Lerack	112

SIXTH RACE—Purse $300, allowances, 3 year olds, 6 furlongs:

Bing Crosby	109	The Trainer	109
Jim Brown	109	Dian	109
Brustigert	109	Fabulous	109
Annarita	110	†Secluded	112
Skunner	109	Hildur Prince	109
Two Sons	109	†Risky Miss	104

†T. C. Worden entry.

SEVENTH RACE—Purse $300, claiming, 4 year olds and up, 1 mile and 70 yards:

Sure Hills	107	*Flitsome	102
Big Storm	112	*Thorese Girl	102
Wild Hour	112	Surly	107
*Curry Girl	102	Ogee	112
Lezev	107	*Circle Roman	97
*Smart Lady	102	Miss Adele	107
*Gold Mint	107	*First Regiment	102
*Shasta Mint	102	Lapidary	107
FlyingAmbassador	112	*Junior C	107

*Apprentice allowance claimed.
Weather clear; track fast.

TROPICAL PARK RESULTS.

FIRST RACE—Purse $500, claiming, maidens, 2 year olds, fillies, 3 furlongs:
Hilise, 114 [Coucci]........4.90 3.10 2.70
Idle Victory, 117 [Burke].. 21.30 3.80
*Canobie Lake, 103 [Sage].. 3.80
Time, :35 2-5. Merry Bud, Miss Jap, Polydeena, *Adados, Lady Adair, Brown Lilly, *Payall, Neon and Icy Wind ran. *Field.

SECOND RACE—Purse $500, claiming, 4 year olds and up, 6 furlongs:
Flying Sailor, 110 [R'm'd].14.40 9.80 7.20
Phantom Legion, 107 [Litzenberger] 22.60 7.20
Fred Almy, 107 [Porter].. 3.00
Time, 1:12 3-5. Steel, Dornoch, Adobe Post and Billies Orphan ran.

THIRD RACE—Purse $500, claiming, 3 year olds and up, 6 furlongs:
Quorum, 115 [Tipton]......3.80 2.70 2.50
Battling Knight, 120 [M'de] 2.90 3.80
Gallic, 108 [Litzenberger].. 4.60
Time, 1:13. Miss Donovan, Jane Ellen, Sunny Tom, Texas Knight, and Baboo ran.

FOURTH RACE—Purse $600, claiming, 3 year olds and up, 1⅛ miles:
Sandwrack, 110 [Porter]....4.20 2.40 out
Momo, 105 [Hunter] .... 3.50 out
Village Vamp, 105 [Coucci]. out
Time, 1:46 2-5. Fair Crest and Surety ran.

FIFTH RACE—Purse $800, allowances, 3 year olds and up, 1 mile:
Clarify, 109 [Wright]......3.80 2.70 2.20
Stroll Along, 105 [Porter].. 4.20 2.30
Monel, 117 [Burke]......... 3.20
Time, 1:38. Sea Fox, Chatmoss and Pre-War ran.

SIXTH RACE—Purse $500, claiming, 3 year olds, 5½ furlongs:
Marge, 104 [Sage]........13.90 7.90 5.20
Cabouse, 111 [Renick]..... 8.10 4.90
Croon, 109 [Coucci]......... 4.70
Time, 1:06 1-5. *Gay Joe, Cash Surrender, Inflate, King's Minstrel, Toytime, *Cleone, Chrysmute and Off Duty ran. *Field.

SEVENTH RACE—Purse $500, claiming, 4 year olds and up, 1⅛ miles:
Arab, 113 [Horvath] 7.40 4.50 3.20
Star Play, 113 [Fisher]... 13.90 7.00
Drusus, 108 [Pruchnicki].. 4.30
Time, 1:53 3-5. Le Ministre, Elizabeth Fox, Just Buck, and Paprograph ran.

AGUA CALIENTE ENTRIES.

FIRST RACE—Purse $400, claiming, 3 year olds and up, 6 furlongs, chute:

*Bright Sun	113	*Choice Caller	106
Miss Toston	113	*Sir Argo	118
Cheerful Jane	96	*Sir Ted	111
Missive	116	*Dutch White	117
*Lady Tournam't	110	*Del Welles	111
Birdie Wrack	111	Sir Raoul	118

SECOND RACE—Purse $400, claiming, 3 year olds and up, 6 furlongs, chute:

Silva	105	High Tension	105
Bonagi	101	Golden Crystal	96
Myron H.	105	Sineta	107
Andale	105	Flying Watch	101
Frisco	112	High Sun	101
Morale	101		

THIRD RACE—Purse $400, claiming, 4 year olds and up, 7 furlongs, chute:

*Annie Ormont	98	*Business Man	103
Campasas	112	*Dupee	103
*Mittens	99	*Jennie Gal	102
Blunder	109	*Crofton	107
Old Tuck	107	Leader	112

FOURTH RACE—Purse $400, claiming, 3 year olds and up, 5½ furlongs:

*Rapid Bells	105	*Chubasco	105
Adder	95	*Sleieves Pride	105
Crystal Flyer	95	*Tom Proctor	107
Irene F.	90	Beth Hogan	107
*Polly B.	90	*Prom Girl	100
Gerard	112		

FIFTH RACE—Purse $400, claiming, 4 year olds and up, 1 mile and 70 yards:

Mild	107	*Brains	103
*Seth's Hope	103	*Portcodine	103
Timorous	102	*Grattan	107
Bertrand	113		

SIXTH RACE—Purse, $400, claiming, 4 year olds and up, 1 mile and 70 yards:

War	106	*Dutch Uncle	101
Piracy	106	Suneur	106
Frank K.	110	Morpheus	111
*Platinum Blonde	103	*Ermak	111
*Wirt G. Bowman	108	*Flowery Day	96

SEVENTH RACE—Purse $400, claiming, 3 year olds, 7 furlongs, chute:

Winter Neighbor	103	Little Heel	103
*Moon Rose	98	Flisak	103
*Nagatha	98	*Eighth Pole	108
*Prevue	103	Miss Tracer	103
*Nojoqui	103		

*Apprentice allowance claimed.

TODAY'S SELECTIONS

TROPICAL PARK.
[For good track.]
1—Polisher, Dolice, Screen.
2—Hasty Peter, Dunlin's Lad, Jubilation.
3—Meloy, Kibitzer, Hernando.
4—Blind Raferty, Rego, Hawk Moth.
5—IRENE'S BOB, Dominant Miss, The Point.
6—James River, Moralist, Making Bubbles.
7—Musing, Babee, Plumage.

JEFFERSON PARK.
[For fast track.]
1—Monkey Shine, Solus, Miss N. Conlan.
2—TENNYWOOD, Fitkin, Speckle.
3—Fireneck, Almaell Jr., Teddy F.
4—Judge Direnzo, All Hail, Honohina.
5—Black Comet, Felake, By Product.
6—Annarita, Worden Entry, Two Sons.
7—Junior C., First Regiment, Gold Mint.

AGUA CALIENTE.
[For fast track.]
1—Missive, Dutch White, Birdie Wrack.
2—Myron H., Sineta, Flying Watch.
3—Dupee, Business Man, Crofton.
4—GERARD, Polly B., Prom Girl.
5—Brains, Bertrand, Timmrous.
6—Wirt G. Bowman, Morpheus, Platinum Blonde.
7—Prevue, Winter Neighbor, Eighth Pole.

[ADVERTISEMENT.]

Why VITAMIN A for COUGHS?

Find out why, and you'll be HEALTHIER!

Does every cough and cold make a "wreck" out of you? Does it sap your strength . . . hang on and on? Then here is new *hope* for you!

Just since last winter an astounding advance has been made in the treatment of coughs and colds. The way has been found to use Primary VITAMIN A. This vitamin is Nature's "Anti-Infective" agent. It is the weapon that your body *must* have to fight coughs and colds.

Smith Brothers Cough Syrup now contains this Primary Vitamin A.

Now Smith Brothers Cough Syrup not only gives you fast, pleasant cough relief. In addition its Primary Vitamin A aids Nature in DRIVING the cough and cold out of the system *faster*. And Vitamin A *raises your resistance* against re-infection with new coughs and colds. Nature herself leads you back to vigorous, "million dollar" health.

Remember: the *only* cough syrup giving you these benefits of Vitamin A is *Smith Brothers'*. Today, get a bottle. New health will be yours.

Heavyweights Wrestle on Arcadia Card

Heavyweights make up tomorrow night's wrestling card at the Arcadia Gardens. Eight of the 12 contestants weigh over 200 pounds. Gus Sonnenberg, who scaled the wrestling heights through the medium of his flying tackle, a hold inspired by his work in the Dartmouth line, weighs 212 pounds. He will have a two pound advantage over Jack Smith of Chicago. Smith, however, is 6 feet tall, three inches more than Sonnenberg.

Buckets Goldenberg, recognized as one of the outstanding young prospects, weighs 211 pounds. He meets Jack Zeravich, the Slavish protege of Marin Plestina in the semi-windup.

Gus Clem, billed as an "old fashioned wrestler," who scorns the tricks of the modern game, will meet Jimmy Demetral, Chicago veteran. Zack Malkov, Rogers Park police sergeant, is matched with Joe Wolf.

Davidson, Army Coach, to Marry Nebraska Girl

Omaha, Neb., Jan. 10.—(AP)—The engagement of Miss Varone Gruenther of Omaha to Lieut. Garrison H. [Gar] Davidson, Army football coach, was announced here today by Mrs. C. M. Gruenther, mother of the bride. The wedding is scheduled for June.

Lieut. Davidson, son of Henry Fletcher Davidson of New York, who has been a guest at the Gruenther home for ten days, will leave Sunday for West Point where he also is aid to Gen. W. D. Connor at the Military academy.

Miss Gruenther is a sister of Lieut. Alfred M. Gruenther of Fort Hoyle, Md. Another brother, Homer, is secretary to Representative Edward R. Burke [Dem., Neb.] at Washington.

An expert tennis player and swimmer, Miss Gruenther is a senior at Duchesne college here.

COALS WIN, 36-14.

The Spencer Coal girls' basketball team defeated the Metropolitans, 36 to 14, for their 11th victory of the season at the Irving Park Y. M. C. A. last night.

Golf Tourists Open Tourney in West Today

San Francisco, Cal., Jan. 10.—(AP)—Amateur and professional golf stars, 200 strong, will tee off here tomorrow in the 18 hole qualifying round of the fourth annual $4,000 national match play open championship.

The short qualifying test will swing the 64 low scorers into Friday's opening match play round of 18 holes. Sunday's semi-finals and next Monday's finals will be over 36 holes.

Most of the country's ranking pros and the state's best amateurs are primed for a whirl at the par 35—37—72 Lake Merced course. Winners of the three previous titles and chief prize money—Leo Diegel of Philadelphia, Wiffy Cox of Brooklyn, and the defending champion, Craig Wood of Deal, N. J.—are entered.

Dawson Among Amateurs.

Prominent amateurs who will match strokes with the professional brigade include Dr. Cliff Baker of San Francisco, runnerup for the state crown; Frank Dolp of San Francisco, once holder of the western amateur title; John Dawson of Chicago, Mat Palacio Jr. of San Rafael, Cal., and Arthur Sato, leading Japanese golfer in the city.

The four Espinosa brothers, Abe, Al, Henry, and Romie, were on hand to try their shots for some of the prize money. So were the brothers Dutra—Olin, former P. G. A. champion, and Mortie. Paul Runyan of Westchester, N. Y., one of the country's leading money winners, was accorded as good a chance as any. George Von Elm sent in a late entry, but nothing has been heard from him since.

Leo Diegel Shoots 67.

Leo Diegel served notice on the field today during a team match play by turning in a 33—34—67, five under par. Other strong contenders include Jimmy Hines of Great River, Long Island; Joe Kirkwood of Chicago, Tom Creavy of Albany, N. Y., and Johnny Revolta of Menominee, Mich.

OMAN, PAULSEN ENTER NATIONAL SKI TOURNAMENT

A Chicago victory in the national championship ski jumping tournament to be held on the Norge Ski club slide at Fox River Grove, Ill., Jan. 21, would not be a complete surprise.

Guttorm Paulsen and Gunnar Oman will lead the local bid for the title. Both are members of the Norge club, Oman shifting his membership after representing the Ogden Dunes club for a number of years.

Oman is a veteran of the sport and is considered one of the best stylists in the country. After the visit of the foreign skiers to the Olympics in 1932 at Lake Placid, Oman apparently gained the knack of combining distance with his style from observing them in action, and was a greatly improved skier last year. He finished third in the last national meet, held at Fox River Grove in 1931.

Paulsen, a younger skier, who has been showing marked improvement, indicated he also will be a threat in the title event when he won the Oconomowc, Wis., meet last Sunday.

MISS VEATCH IS BEATEN IN PLAY FOR CUE TITLE

Loses to Mrs. McEvoy in Championship Match.

Final Standing

	W.	L.	Pt.	In.	Hr.
Mrs McEvoy	3	1	101	135	8
Miss Veatch	2	2	116	136	8
Mrs Hummel	1	3	97	83	8

Mrs. Gertrude McEvoy of New York successfully defended her title of woman's national amateur pocket billiard champion last night by defeating Miss Georgia Veatch of Chicago, 35 to 29, in thirty-three innings at the Wabash Avenue Recreation rooms.

Mrs. McEvoy made a high run of six in the seventh inning, while Miss Veatch had runs of four in the tenth and twenty-ninth innings.

It was one of those nip and tuck contests that kept the crowd on edge until the final ball had been pocketed. During the course of the contests Mrs. McEvoy made several well executed combination shots.

Makes Spectacular Shots.

In the second inning she made the nine ball on a three ball combination in the end pocket. In the seventh she scored a two ball combination in the end pocket and in the twenty-second inning she missed by a hair's breadth a six ball combination for the end pocket.

The game was evenly contested from the first to the last inning. In the eighth they were tied at eight, in the tenth Miss Veatch had gained a lead of 14 to 9, and in the thirteenth the Chicago school marm was setting the pace at 16 to 13.

In the fifteenth Mrs. McEvoy had cut the lead to 17 to 16 against her. The score was tied in the twenty-fourth at 23 each. Mrs. McEvoy gained steadily until the finish.

Mrs. McEvoy is a native of Galway, Ireland, where she first learned the game of billiards. She held the national woman's title of Ireland for two years. She came to America in 1927, but did not go in for the American pocket billiard game until almost five years later.

Her Second Title.

After four months of diligent practice her stroke returned and in 1932 she won the New York City championship for women. In November of the same year she defeated Miss Veatch of Chicago for the national title. Score by innings:

MRS. M'EVOY — 0 1 1 0 1 0 5 0 0 1 2 2 0 2 1 0 2 0 0 0 2 3 1 3 2 2 3 0 0 0 1—35.
MISS VEATCH — 0 2 3 1 0 0 1 1 2 4 0 0 2 0 1 0 0 1 0 0 3 0 2 3 0 0 2 0 4 0 0 0 0—29.

MIDDIES PICK CAPTAIN.

Annapolis, Md., Jan. 10.—(AP)—Midshipman George Hutchinson, of West Newton, Mass., was named captain of next year's cross-country team at the Naval academy today.

• It is sometimes more economical to spend money than it is to save it. It is always cheaper in dollars and cents to buy space in the Tribune Want Ad Section than in a less effective medium.

• In buying want ad space bear one thing in mind: cost equals price divided by returns.

• Time after time the truth of this principle has been forcibly demonstrated to want ad users who carefully tabulate the results they obtain from Tribune Want Ads as against want ads in some other paper.

• Rate per word or per line does not measure the cost of want advertising. There is only one reliable yardstick for measuring want ad costs—results! In the Tribune you can depend on getting results at low cost.

• When you want a Want Ad that will work, call "Superior 0100—Want Ad-Viser!" An expertly trained staff will be glad to help you solve your problem.

COAST STARS GO INTO ACTION TO DETHRONE BEARS

Morley Drury Will Play First Pro Game.

BY GEORGE SHAFFER.
[Chicago Tribune Press Service.]

Los Angeles, Cal., Jan. 10.—Morley Drury, one of the all-time greats of University of Southern California football, today quit the amateur ranks to play against the Chicago Bears in Sunday's game between Ernie Pinckert's improvised California pro eleven and the champions of the National Professional league.

The hundred dollars or so that Drury will draw for opposing the Bears at Wrigley park will not enable him to get anything like the money he might have made had he accepted pro offers of $20,000 dangled before him seven years ago on his final year of college competition.

Besides Drury the team which Ernie Pinckert, also a Trojan star, has chosen to oppose the Bears, contains seven other players of more or less unanimous all-star lustre.

A Team of Stars.

Drury as quarter back emerged as a hero in defeat from the historic Notre Dame 7 to 6 win over Southern California in Chicago in 1927. It was in this game that John Schommer made a ruling denying legality of a forward pass, which, squirting out of Buck Dahman's hands, might have given Southern California credit for a Notre Dame safety and an 8 to 7 win.

Other stars on the roster are Pinckert, a back field player the last two seasons for the Boston pros; Ted Shipkey, famous end of the Stanford teams of the middle of the 1920 decade; Jesse Hibbs, and Ernie Smith, tackles at Southern California; Glenn [Turk] Edwards, tackle on the last coast champion team that represented Washington State college; Nate Barrager and Aaron Rosenberg, running guards for Southern California.

Pinckert, whose improvised team ought to take the field far stronger than most such squads which are gathered together for one game against barnstormers, has been practicing with the utmost diligence on Howard Jones formations for the last week. Practice takes place at Jefferson High school field in Los Angeles. The California boys are taking their football seriously, and should ramp onto the field in as good physical shape as their opponents, the Bears, for many of Pinckert's men have been playing pro or sand lot football during the recent season.

Coast Team is Ready.

Others in the coast team's lineup will be Jim Musick, Boston full back; Marger Apsit, at half back; Edwards at tackle; George Dye, alternate center, who played with the Trojans during the season just closed, and Howard Tipton, end.

All the Southern California players, of course, are familiar with Howard Jones formations, forward pass plays and other offense maneuvers, so the coaching that Pinckert and Musick have been doing has been more directed toward a polishing off of well remembered playing tactics.

Pinckert will employ as one of his quarter backs Russ Saunders, who will be remembered by Chicago fans for his feat in running a kickoff 95 yards through Notre Dame in 1928, in a game which Saunders' team lost, 13 to 12.

Homer Griffith to Play.

Saunders starred in the first win that Southern California ever negotiated over Notre Dame, 27 to 14, in Los Angeles in 1[illegible].

The other Pinckert quarter back will be Homer Griffith, who served as alternate pilot with Irvine Warburton during the season just closed. He was seen by midwest fans during the season just ended, against Notre Dame at South Bend.

Big Turk Edwards sustained a broken nose in scrimmage at Jefferson High yesterday, but it is the only casualty on the two teams now gathered here. Red Grange said today that the only thing bothering any of the Bears was a few colds which the athletes expected to shake off by Sunday. Grange's appearance on the local field Sunday is one of the guarantees the Bears had to make for the local promoters.

Even with tickets at $1.50 there is so much football interest in this red hot gridiron center that the teams are figuring their cash division on anticipation of a crowd of about 20,000.

FORESTER TEAMS PLAY 3D ROUND GAMES TONIGHT

Third round games in the West division of the Catholic Order of Foresters' Basketball league will be played tonight at the West Side club house, 4711 West Madison street. Three league contests are scheduled, together with a game between two of the city's leading girl teams. The schedule:

7 p. m.—St. Thomas Aquinas vs. St. Aloysius.
8 p. m.—Baby Ruth girls vs. Waubin A. C. girls.
9 p. m.—St. Patrick vs. Holy Family.
10 p. m.—Monarch vs. Holy Ghost.

Kaye Don Loans Car for New Record Attempt

LONDON, Jan. 10.—(AP)—Kaye Don, automobile and motorboat speed driver, today said his racing car, the Silver Bullet, in which he set world speed records at Daytona Beach, Fla., had been loaned to Jack Field for trial runs at Southport, Lancashire. Don said he had no intention at this time of taking the car to Daytona Beach for an attempt on the world speed mark of 272.108 miles an hour set at Daytona last February by Sir Malcolm Campbell.

Sentence Hammond Boxer for Beating Mother

John Matthews, 31, a boxer from Hammond who has fought in the Chicago district for some time, was fined $1 and sentenced to serve 90 days at the Indiana penal farm yesterday following conviction of a charge of assault and battery against his mother and sister. His mother pleaded for leniency.

MOON MULLINS—MR. WILLIE MULLINS HAS THE FLOOR

AW, MAMIE, I DON'T SEE WHY I CAN'T STAY OUT AND PLAY A LITTLE LONGER.
BECAUSE YOU'VE GOT TO GO RIGHT IN AND STUDY YOUR HOMEWORK, KAYO. YOU'RE GETTIN' IGNORANTER AND IGNORANTER EVERY DAY.
HELLO, KAYO- I NEED SOME THINGS FROM THE DRUG STORE AND I WONDERED IF YOU COULD GO FOR ME.
?
NO- I CAN'T, MAXINE BUT MY UNCLE WILLIE SAID THIS MORNIN THAT HE COULD!
WHY MY DEAR LITTLE GIRL!
Willems
Reg. U.S. Pat. Off.; Copyright, 1934, by The Chicago Tribune.

De Paul Five Faces Armour; Seeks 5th Win

De Paul university's undefeated basketball team will bid for its fifth consecutive victory of the season tonight when it meets Armour Tech at the De Paul gymnasium.

Capt. El Weston has been ailing with a slight attack of flu, but Coach Jim Kelly of De Paul was confident that he would be able to start. Probable lineup:

DE PAUL.		ARMOUR TECH.
Barskis	F	Christoph
Gorsky	F	Heike
Weston (C)	C	Lauschinskis
Adams	G	Warner
Linskey	G	Pflum

PURPLE AT OHIO STATE

After earning a split in its first two Big Ten games Northwestern's basketball team will swing into action again Saturday night against Ohio State at Columbus. The Wildcats' next home game will be against Michigan at Patten gym Monday night.

The return of Don Brewer to the lineup has given the Purple a scoring punch that they lacked in the early season practice games. His presence in the lineup has also speeded up the Wildcat attack. In the two conference games played to date Brewer has scored six field goals. Improvement in the play of Lyle Fisher at center has been pleasing to Coach Dutch Lonborg, who has been worrying considerably over the center position ever since the graduation of Elmer Johnson, last year's star. Against Iowa Fisher tossed in three field goals and a pair of free throws to take the Wildcat scoring honors.

The Wildcats will stick to the lineup against Ohio which has started both of its games. It consists of Brewer and Kopecky, forwards; Fisher, center, and Manske and Culver, guards. Other players who will make the trip to Ohio are: Pendergrast and Rosenfeld, forwards; Moeller, center, and Spoerer and Kawal, guards.

WEIR RECOVERS

Bloomington, Ind., Jan. 10.—[Special.]—Indiana will count on the shooting of Willard Kebrt to produce needed points in the western conference battle with Purdue here Saturday. Kebrt, 147-pound forward from Shelbyville, is leading Indiana scorers in Big Ten games. He made 13 points against Michigan and eight against Ohio State. Indiana won both contests. Capt. Woodrow Weir, who was injured in the Ohio State game, has recovered and will start against Purdue.

SHIFT BADGER TEAM

Madison, Wis., Jan. 10.—[Special.]—Dissatisfied after two defeats in as many games, Coach Walter Meanwell today revised the Wisconsin basketball lineup. He indicated he might start Nick Demark, Racine sophomore, in place of Tommy Smith at forward, and Gilly McDonald, Oshkosh, in place of Ray Hamann, with Chub Poser at guard against Michigan here Saturday night.

The Badgers, after an impressive pre-conference string of victories, lost to Illinois, 30 to 27, and to Iowa, 32 to 26.

Felix Preboski, Antigo sophomore, who leads the team in scoring with 63 points, will start at the other forward position, and Ed Stege, Oak Park, Ill., sophomore, probably will get the assignment at center.

Both Hamann and Smith have been in a shooting slump, and until they recover their eyes for the basket they are due to warm the bench, Coach Meanwell said today. Demark showed to good advantage in the Illinois game and McDonald's work stood out for the Badgers in the Iowa defeat.

In the Illinois game Wisconsin made only four baskets in 64 shots, one of the poorest percentages the Badgers have shown for several years.

20 IN ROW FOR DUQUESNE

Pittsburgh, Pa., Jan. 10.—(AP)—Not only do they play good football at Duquesne university—they have a swell basketball team, too.

In defeating the Westminster college five last night, Duquesne, under the guidance of Coach Charles [Chick] Davies, chalked up its twentieth straight victory—and did it against the team that had administered the defeat that preceded that winning streak.

Coached by Elmer Layden, who leaves next month to become head coach at Notre Dame, his alma mater, Duquesne has set up a remarkable seven year record in football, but the basketball record is even better.

In ten years, the teams tutored by Davies have played well enough to record a winning percentage of .750. So good has the team been, in fact, that last year the "Dukes" trounced the University of Pittsburgh and Carnegie Tech for the city championship, the Pitt Panthers bowing twice. The Pitt-Duquesne feud will be resumed Friday night, an occasion that finds the Pitt stadium court already sold out of its 5,000 seats.

Funeral Held in West for Golf Course Architect

Santa Cruz, Cal., Jan. 9.—(AP)—On the lawn of the golf links at Pasa Tiempo funeral services were held today for Allister McKenzie, golf course architect, who died last week. The body then was cremated.

WEIGHS OFFER

Maurice (Clipper) Smith, coach of Santa Clara university, who has been offered the job of directing football activities at Alabama Poly of Auburn, Ala.
[Acme Photo.]

Dempsey Raps Garden's Hold on Ring Game

New York, Jan. 10.—[Special.]—Jack Dempsey, discussing the boxing situation today at a hotel here, charged that the Madison Square Garden monopoly had just about killed boxing in New York. He added that he would like to lease the Garden boxing privileges and that he could put the sport on its feet again, although it probably would take him a year to clear away the wreckage.

Dempsey then turned to the heavyweight situation and gave it as his opinion that Primo Carnera would knock out Max Baer if they met in the near future.

Jack Warns Baer.

"Baer thinks he can flatten Carnera with one punch," said Dempsey, "but when I saw him in Washington I warned him he was the one who would be knocked out unless he got himself into fighting shape. Baer must have three or four warmup fights if he is to regain the form that he had when he knocked out Max Schmeling last summer. As he is today, after playing around in the movies and having all sorts of fun, he would be a soft touch for Primo.

"The Garden's monopoly on the heavyweight championship is bad for the sport," Dempsey remarked. "I don't believe in being a dog in the manger. I have Baer signed up to box exclusively under my promotion, but if Max asked me to release him so that he could get the match with Carnera, who is controlled by the Garden, I would let him go. That is, I would release him for that fight if he would take two or three other bouts first to get himself in shape.

No Monopoly is Needed.

"He would have to refrain from signing any contract with the Garden binding himself to box exclusively for them if he won the title. I don't think Baer will ask me to release him. If promoters know their business they need no monopoly."

Harper Routed by Hyde Park Lights, 38-14

Prep Basketball

CITY LEAGUE.
Lightweights.
Hyde Park, 38; Harper, 16.
Parker, 20; Fenger, 19.
Von Steuben, 23; Amundsen, 16.
Phillips, 26; Englewood, 23.

GAMES TODAY.
Hearies.
Amundsen at Von Steuben.
McKinley at Marshall.
Tuley at Crane
Bowen at Morgan Park.
Parker at Fenger.
Calumet at Hirsch.
Hyde Park at Harper.
Farragut at Tilden.
Lindblom at Manley.
Harrison at Kelly.

Hyde Park lightweights' impressive 38 to 14 victory over Harper yesterday afternoon in their opening game of the City Basketball league marked them as strong contenders for the title.

Three other teams opened their schedules with close victories. Parker defeated Fenger, 20 to 19; Von Steuben beat Amundsen, 23 to 16, and Phillips won from Englewood, 26 to 23.

Hyde Park lights, who won 14 out of 15 practice games, jumped into an early lead and never were headed. Garmis, forward, and Goldmen, center, scored 10 points each to tie for individual scoring honors.

The heavyweight basketball teams of the City league swing into action this afternoon in all sections of the city.

Lightweight lineups:

VON STUEBEN [23].	B	F	P	AMUNDSEN [16].	B	F	P
White,f	2	0	2	Kokonas,f	1	1	2
Brandt,f	2	5	3	Ekblad,f	0	1	2
Block,c	1	0	3	Houston,c	0	0	4
Peterson,g	1	0	2	Whiting,g	0	1	4
Rubin,g	1	2	0	Wolff,g	2	2	1
Pearson,f	0	0	1	Dewyer,c	1	1	3
Hudin,g	1	0	1	Vu'rg'rthen,g	1	0	0
PARKER [20].	B	F	P	FENGER [19].	B	F	P
Archbold,f	1	2	3	LaBatch,f	2	1	1
Bowman,f	2	1	0	Kruger,f	1	2	1
Jorgenson,c	1	3	3	Buggos,c	3	2	2
McGrath,g	0	0	1	Aploiskis,g	0	0	3
McCabe,g	3	1	2	Grosek,g	1	0	2
Youngman,g	0	0	2				
HYDE PARK [38].	B	F	P	HARPER [10].	B	F	P
Garmiss,f	5	0	1	Gal'gher,f	3	1	2
Cherner,f	1	0	0	Karney,f	0	0	2
Goldman,c	5	0	0	Flinker,c	0	1	0
Anderson,g	0	0	0	Anderson,g	0	0	1
Porter,g	4	1	2	Scott,g	0	0	0
Lurie,g	0	0	1	Sinshel,f	1	0	0
Kloff,f	1	1	1				
Perry,c	1	0	0				
Nachman,g	1	0	0				
PHILLIPS [26].	B	F	P	ENGLEWOOD [23].	B	F	P
Anderson,f	2	0	1	Rogin,f	1	2	0
Brazil,f	4	3	2	Smith,f	2	0	3
Simmons,c	2	1	2	Jordan,c	2	1	1
Little,g	2	0	2	Irvin,g	0	1	2
Jenkins,g	1	0	1	Tatom,g	1	0	2

BUTLER TAKES VALLEY BASKET OPENER, 42 TO 26

Indianapolis, Ind., Jan. 10.—[Special.]—Butler university opened its Missouri Valley conference basketball competition tonight by defeating Washington university of St. Louis, 42 to 26. The first half ended with Butler ahead, 21 to 13. Butler meets Notre Dame at South Bend Saturday. Lineup:

WASHINGTON [26].	B	F	P	BUTLER [42].	B	F	P
Mautz,f	1	0	1	Davis,f	3	4	2
Droke,f	3	0	0	Reissner,f	2	0	0
Maywack,c	1	1	1	Demaree,c	2	1	1
Moller,g	1	2	3	Baird,g	5	1	1
Martintol,g	1	3	2	Parrish,g	2	1	0
Kern,f	2	0	1	Armstrong,f	1	0	0
Hobbs,g	0	0	0	Batis,c	1	0	0
Hafeli,g	1	0	1	Jones,g	1	1	1

SARAZEN WILL MAKE COLGATE HIS HOME LINKS

Hamilton, N. Y., Jan. 10.—[Special.]—After spending two days on the Colgate University campus, Gene Sarazen announced today he will make the new 18 hole course to be constructed here his home course. He will supervise building of the course.

Sarazen made the announcement when he spoke to members of the faculty and students in Colgate Memorial chapel. The purpose of his presence on the campus was somewhat of a mystery, although it was generally understood he was the guest of William A. Reid, graduate manager of athletics.

GOLDEN GLOVES ENTRY BLANK

(Novices and Open Classes)

Please enter me in The Chicago Tribune's annual Golden Gloves amateur boxing tournament.

Name _____
Age _____
Weight _____
Street _____
City _____
Telephone _____

You will receive instructions by mail immediately concerning both the Novice and Open divisions of the Golden Gloves tournament and the TIME and PLACE to report for your physical examination.

Do not delay!

Mail entry to Wilfrid Smith, Sports Department, Chicago Tribune, Chicago, Ill.

Dukelsky, Heinz Head Marigold Ring Card Monday

Solly Dukelsky, local 155 pound boxer, and Fritz Heinz of Saginaw, Mich., signed yesterday to meet in an eight round match at Marigold Gardens Monday. Adolph Winter, Green Bay, Wis., heavyweight, and Walter Madey are paired in the six round semi-final. Jackie Osborne will appear against a suitable opponent.

King Levinsky has received an offer to box Charley Massera at New York next month. . . . Roy Williams will leave tomorrow for San Francisco, Cal., where he will join Wesley Ramey, Varias Milling, Marty Sampson, and Joe Ghnouly preparatory to sailing Jan. 17 for Australia.

Gene Higgins and Eddie Chinski have signed for five rounds on the Leo Rodak-Jackie Sharkey card at Midway arena Monday. . . . Frankie Misko and Mickey Misko arrived yesterday from Saginaw, Mich., to complete drills for matches at Milwaukee next week. . . . Prince Saunders and Izzy Lubansky go to St. Paul Saturday for contests Monday with Babe Daniels and Johnny Stanton, respectively.

Henry Rothier, welterweight, and Young Terry of Davenport, Ia., have accepted terms for an eight round bout at Davenport next Thursday . . . Tuffy Hyland, local boxer, faces Moose Fregard of Pekin, Ill., at Peoria, Jan. 24. Young Terry will battle Art Donovan and Matty Matthews will box Allen Matthews on the same card.

Young Geno, La Salle featherweight, last night accepted a match against Frankie Wallace at Akron, O., Feb. 1. . . . Jackie Wilson, Pittsburgh featherweight, was one of the scores of boxers who trained yesterday at Trafton's gymnasium. Wilson fights Young Richtmeier at Sioux City, Ia., Jan. 22. . . . Johnny Terry is in Wheeling, W. Va., for a return contest with Paul Oger next Monday. . . . After he goes through with a match at Hollywood, Cal., Tuesday, Johnny Freeman, Salamanca, N. Y., boxer, will leave for Chicago.

Otto Fischel and John Hawthorne, light heavyweight boxers, will meet in the windup of an amateur card tonight at C. Y. O. center, 31 East Congress street. Joe Minneci, Waukegan, and Jack Sullivan, clash in a bantamweight bout. Other contests:

Ed Giffee and Ed Garvey.
Frank De Michael and Frank Dusinski.
Harry Frederickson and Lorenzo Loving.
Bob Crowley and Vince Satkoff.
Jimmy Kheen and Dick Maguire.
Jimmy Paulos and Adam Wuchitak.

Several gymnasiums are being used by coaches of the Jewish Organized Youth to train entrants in the amateur boxing tournament sponsored by the organization at the Jewish People's institute Feb. 5 and 6. On Tuesday and Thursday some of the boxers drill at Franklin park gymnasium. Classes at the J. P. I. are held Sunday afternoon. Starting Sunday morning boxers can work out at Deborah Boys' club.

Joey Bozak, Blue Island featherweight, expects to avenge a recent knockout by Johnny Mirabel of Argo when they meet in a preliminary bout on the card headed by Johnny Phagan at Rainbo Fronton tomorrow. Prior to facing Mirabel at the Fronton last Dec. 29 Bozak lost only one match in six. He beat Sammy Moreno, Hugh Allen, and Freddy Gravelle.

F. M.

SAVOY CLUB TO SEEK ARCADIA BOXING CROWN

Eddie Nichols, coach of the Savoy Athletic club, today entered a team of eight colored boxers in the midwest invitation tournament that will open Monday night at the Arcadia Gardens.

Among the boys on the Savoy team are George Johnson, bantamweight, runnerup in A Century of Progress tournament and sectional Golden Gloves title holder; Arthur Brewer, featherweight, runnerup in the Central A. A. U. championships last year; Orlando Trotte, lightweight; Robert Mills, light heavyweight, and Vernon Patterson, flyweight.

Paul Frazier is a noted middlewight. Ralph Collier is the welterweight entry and has defeated many stars, among them Keith Graves, Golden Gloves champ at Peoria, and King Wyatt, Fort Wayne champ. Otis Thomas is the heavyweight entered by Nichols.

Ross to Box Klick in San Francisco March 5

San Francisco, Cal., Jan. 10.—(AP)—John Sylvester, San Francisco promoter, announced tonight he had signed Barney Ross of Chicago, world's lightweight and junior welterweight champion, and Frankie Klick, junior lightweight title holder, for a 10 round bout here March 5. No title will be at stake. Ross is scheduled to fight Billy Petrolle in New York Jan. 24.

Wheaton College Beats Juniata Quintet, 41-28

Huntingdon, Pa., Jan. 10.—(AP)—Wheaton college's basketball team from Illinois gave the Juniata college its first defeat on its home floor, 41 to 28, tonight. Wheaton, led by Glover, center, and Jim Gray, guard, as the high scorers, pulled away in the last quarter.

Chicagoland Sees Flocks of Starlings

BY BOB BECKER.

Tribune readers can give any one plenty of information about the European starling in Chicagoland and points further away from northern Illinois. During the last two weeks reports on the starlings have been pouring in to us from many localities. Here are a few flashes on this European bird which is giving bird fans so much concern, in view of its record in the east.

Park Ridge, Ill.—R. A. Harloff reports: "A flock of sight starlings visited my back yard and partook of a little dried bread thrown out for the birds and the rabbits." He says that he has heard a robin chirping, but he is sure that spring is not here!

Harvey, Ill.—W. Foster Hayes reports a colony of starlings near Harvey. He writes: "We have a colony of starlings in the north edge of this town. I usually see anywhere from one dozen to three dozen of the birds together."

They Also Visit the City.

Chicago—Mrs. Henry Moeser, 4832 Tripp avenue, advises us that she has had a flock of starlings in her yard recently. She writes: "Between Christmas and New Year's we had some twelve starlings in the back yard, where they were eating bread crumbs and meat tossed out for the sparrows. Then the starlings left us."

Taylorville, Ill.—According to W. A. Powel, a resident of Taylorville, the starlings are considered good eating down that way. Possibly starling pot pie is one way out of the problem of keeping this alien bird in check, says Mr. Powel. He writes: "Two years ago I caught a dozen in the barn and gave them to an Italian friend, who pronounced them very fine eating. Later we caught 68, which were eaten. We have a sackful tonight. The birds roost in the barn, leave early in the morning, and come back at night."

Calumet City, Ill.—J. J. Garrity has discovered a flock of twenty-five starlings in Calumet City.

Fruit Belt Has Them.

Benton Harbor, Mich.—The starlings are in the heart of Michigan's fruit belt, according to a report from C. E. C. of Benton Harbor. "I have noted," he writes, "large flocks of starlings gathering at sundown each night until 45 days ago. Yesterday I saw a flock of fifteen or twenty for the first time since the large flocks disappeared. I wish you would publish your idea of how to fight this bird."

Platteville, Wis.—H. L. Burnham reports: "A starling was caught at Cuba City, Wis., on Dec. 28. This is the first one seen in this locality as far as I know."

Stanley, Wis.—George H. Hipke writes us of the appearance of starlings in that part of Wisconsin. He says that he is sorry to note the arrival of this European bird, but it is there, because a flock of seven or eight has been seen. One of the birds was shot and mailed to the department of conservation at Madison.

Michigan has sent out a call for specimens taken in that state. It plans to study the food habits of the starling by examining the contents of their stomachs.

ORDERS REPLAY OF COLISEUM HOCKEY GAME

President Emil Iverson, acting upon a protest by Manager Springer of the Blue Ribbons, yesterday ordered a replay of the amateur hockey league game which the Butterfingers won, 4 to 2, at the Coliseum Tuesday night. He set next Tuesday as the date of the replay.

Harry Wilson, goal umpire of the disputed game, was suspended, as were Bernard Brusin, who attacked an official; Harold Cann of the Blue Ribbons, who engaged in a fight in the penalty box, and Hebor Casselman of the Blue Ribbons, who shot the puck at one of the officials.

The Blue Ribbons will meet the Nestor Johnsons and the Litsingers will play Jones & Baumrucker in league games at the Coliseum tonight.

Miller Bowls Gardner Tonight at Blue Island

Joe Miller of Buffalo, national match game bowling champion, will continue his Chicago appearances tonight in a match against Del Gardner at the Blue Island Recreation. Tomorrow Miller will bowl at the Waukegan Recreation.

HOCKEY TONIGHT at 8:30
3500 SEATS General Admission 75c (Tax Inc.)
3500 SEATS RESERVED $1.10 (Tax Inc.)
Chicago Blackhawks vs. Boston Bruins
TICKETS AT
Chicago Stadium and Blackhawks Headquarters, 228 N. La Salle
The Hub (Loop, Oak Park, Evanston)
CHICAGO STADIUM
1800 Block—W. Madison

'Senators Still Toughest Club in League,' Harris

Boston, Mass., Jan. 10.—Stanley [Bucky] Harris, new manager of the rebuilt Boston Red Sox, hastened here from his Washington home today to spread the alarm that his team must beat the Senators to gain the American league pennant.

"Washington still is the club to beat," he reported to General Manager Eddie Collins before they went into their huddle over spring training camps.

"Too many ifs dot the Yankees' prospects," he continued, "and, now that Mickey Cochrane has left Philadelphia to take over my old job in Detroit you can bank on it that the A's pitching is not going to be anything to boast about.

"Personally, I think the league has more balance than it has enjoyed for many years and the team with a consistent punch is going to finish on top. Don't be surprised to find the end of the 1934 American league race the same neck and neck affair that thrilled the National league last season.

"I am delighted with the trades that Tom Yawkey and Eddie Collins have put over. The club may not win the pennant but I don't see how we can be kept out of the money. The new players can be depended upon to maintain their standards and I look for a great improvement from those who were retained."

After asking Collins the time Lefty Grove required to get in shape and receiving the reply that he was ready to go now, Harris said that he would limit Grove's duties to those of a starting pitcher and would not use him for relief purposes, as was the case in Philadelphia.

Harris set Friday, March 2, as the date of the Red Sox's departure for the spring training camp at Sarasota, Fla.

Harris expects to return to Washington tomorrow. He said he was anxious to get back home because his children have just come through a siege of measles.

SILVER SKATES ARE SHIFTED TO LINCOLN PARK

Name Exact Site Tomorrow in Tribune.

The Silver Skates Derbies which will be held Saturday and Sunday have been shifted from the Garfield park lagoon to Lincoln park. The tournament will be held on one of the flooded parks of the north side system where skaters have been able to practice despite the warm weather.

The location of the meet will be announced in tomorrow's TRIBUNE. Waveland avenue and Welles park now are under consideration. Skaters competed at both places yesterday.

The original plan of competition will be followed. All contestants in the boys' midget, boys' juvenile, and boys' junior classes will race in their qualifying heats on Saturday afternoon. All other preliminaries and the finals will be held Sunday afternoon.

The entry list for the seven Derbies is 2,346. Entries by sections are: Men's senior, 514; boys' intermediate, 454; boys' junior, 576; boys' juvenile, 374; boys' midget, 256; girls' senior, 75; girls' junior, 97.

SCHROEDER LEADS

Eddie Schroeder of the Romme club led Chicago racers with 80 points in the elimination trials at Welles park yesterday to select four men who will represent Chicago in the National and North American speed skating championship meet at Oconomowoc, Wis., Jan. 27 and 28.

Flickenger Takes 220.

After John Flickenger won the 220 yard event in a blanket finish with Oniel Farrell and Art Conroy, things looked dubious for Schroeder, who had the misfortune to fall about 30 yards from the finish, just as he was coming up fast. The time for the event was 21 seconds.

However, in his 880 heat, Schroeder, the world's 10,000 meter champion and holder of the 3,000 meter world's record, began to find himself. He finished second to Al Kucera in the final heat, Wilbur Marks was third. The time was 1:26.

Schroeder Wins Two.

Schroeder then won the mile and two mile races. In the mile Stundl was second and Kucera third. In the two mile Kucera was second and Marks third. Schroeder's times were 3:12 for the mile and 6:37.4 for the two miles.

The five mile, three-quarters mile, and 440 yard races will be held at Welles park today. The point standings:

Schroeder	80	Marks	20
Kucera	60	Farrell	20
Flickenger	30	Conroy	10
Stundl	20		

LOS ANGELES LIMITED

Very Low Fares from CHICAGO
$34.50 To California daily in comfortable coaches; $40.00 to Pacific Northwest in coaches Chicago to Omaha, choice of coach or tourist sleeper service (berth extra) Omaha to Pacific Northwest.
$44.36 To California daily in tourist sleeping cars; $42.90 to Pacific Northwest. Sleeping car charges extra.
$111.00 To California round trip daily in all classes of equipment; $107.25 to Pacific Northwest. One year return limit. Sleeping car charges extra.
Sleeping Car Charges Reduced ⅓rd

Traveling a route of scenic beauty . . . offers California travelers genuine comfort, fine food, attentive service. De luxe equipment. Bath, barber, maid, manicure and valet service. NO EXTRA FARE. See Boulder Dam—a low cost, one day side trip.

3 OTHER DAILY TRAINS TO THE PACIFIC COAST
from Chicago
San Francisco Overland Limited
Portland Rose
Pacific Limited

Frequent sailings from Pacific Coast ports to Hawaii, Australia, New Zealand and the Orient.

For full information apply to
C. & N. W. Ry. or UNION PACIFIC
127 S. La Salle St. Phone Dearborn 2121 — 6 S. La Salle St. Phone Randolph 2141
Chicago, Ill.

CHICAGO & NORTH WESTERN
UNION PACIFIC

10 MILLION SUIT BROUGHT AGAINST ROCKEFELLER JR.

Hecksher Firm Charges Unfair Practices.

New York, Jan. 10.—(AP)—John D. Rockefeller Jr. and associates in the Rockefeller Center development were charged with unfair competition in soliciting tenants in a $10,000,000 damage suit filed today by real estate interests controlled by August Heckscher, aged multi-millionaire philanthropist.

Coercion to force businesses in which they have an interest to vacate leases and move to Rockefeller Center was alleged in the complaint. Defendants include Winthrop W. Aldrich, banker and brother-in-law of Rockefeller, and Nelson A. Rockefeller, a son.

Heckscher Heads Firm.

The plaintiffs are the Anahma Realty corporation and the Broadway Exchange corporation. Heckscher, who has recovered from a collapse on his recent 85th birthday, is president of the former company. Three years ago he was reckoned as the largest owner of income producing real estate in New York, replacing the Astor family.

An injunction to end the practices complained of was asked.

Explain Charges.

Some of the practices charged include:

Paying tenants in other buildings sums of money to ignore present leases;

Taking tenants at prices less than required by the center to meet taxes and actual cost of operation, assuming at large costs the leases of tenants of other buildings, inducing them to purchase space;

Seeking to create a monopoly on rentals in the area about the center.

Heckscher has given many millions to his foundation for children. His Anahma corporation has extensive holdings in the midtown Manhattan area.

LITTLE ORPHAN ANNIE: —But Not Forgotten

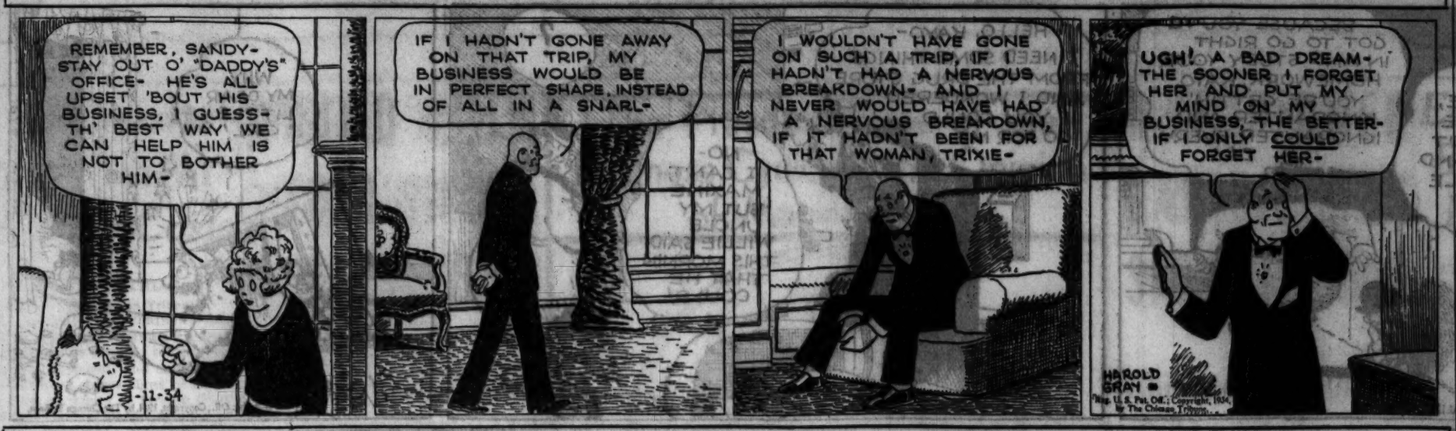

HAROLD TEEN—A SLIGHT ERROR—SEEMS AS IF—

BRITISH ADVERSE TRADE BALANCE REDUCED IN 1933

[Chicago Tribune Press Service.]

LONDON, Jan. 10.—Improvement in Britain's adverse trade balance was shown in returns for 1933, issued tonight in "The Board of Trade Journal."

Compared with the previous year exports increased by $2,235,000 and imports dropped $129,115,000. The adverse trade balance was then reduced $131,400,000 to $1,296,725,000.

Imports for 1933 totaled $3,379,235,000 compared with $3,508,350,000 the previous year. Exports totaled $1,837,120,000 compared with $1,825,120,000, but the increase of $12,000,000 was practically offset by a drop of $9,715,000 in re-exports for the year, which aggregated $245,390,000 compared with $255,105,000.

In every neighborhood, Chicago families realize the nearness, the remarkable promptness and superiority of Hursen service in directing funerals.

They know that Hursen elegance, Hursen unmatchable equipment, and the use of Hursen Organ-Chapels, always free, cannot be matched in their own neighborhood.

They know, too, that Hursen funerals cost less!

Hursen

North—929 Belmont Ave. *Phone—WEllington 1724*
West—2346 West Madison *Phone—HAymarket 0100*
South—1820 South Michigan *Phone—CAlumet 4030*

DEATH NOTICES

HICKEY—Lenore Wild Hickey, Jan. 9, St. Joseph's hospital, Elgin; fond mother of Mrs. Marie Martensen of Elgin, Fred S. of Chicago and Harry Wild Hickey of Brooklyn, N. Y. Funeral Friday, 9 a. m., at the home of her daughter, 30 Mallery-av., Elgin. Interment Mount Olivet, Chicago.

HOLUB—Officer Arthur F. Holub, beloved husband of Lucille (nee De Franco); fond father of John, Arthur Jr., Arlene, and Dolores, son of John J. and Anna Holub, brother of Mrs. Belle Daw, John Jr., and Clarence. Funeral Thursday at 1:30 p. m. at funeral home, 5839 W. North-av. Interment Bohemian National cemetery.

JOHNSON—Frederick A. Johnson, dear husband of Clara, nee Heinze; fond father of Irving L. and Ruth V. Peterson, son of the late Capt. Louis Johnson. Lies in state at chapel 341 S. Ardmore-av., Villa Park, until 11 a. m., Friday. Funeral services 2 p. m. Friday at Grace Lutheran church, Belden-av. and Geneva-terr., Chicago. Interment Eden cemetery.

KATZ—Charles Katz, beloved husband of Frieda (nee Shoeneman), fond father of Greta and Eleanor. Funeral Thursday, Jan. 11, at 1 p. m., at chapel, 936 E. 47th-st. Interment Rosehill.

KEPREOS—Peter Kepreos, beloved husband of Aphrodite, father of Sappho, brother Contantine. Funeral from residence, 4620 N. Drake-av., at 1 p. m., Thursday, to St. Andrew's church, Hollywood and Winthrop-avs. Interment Memorial Park cemetery.

LIEBERMAN—Louis Lieberman of 6333 Glenwood-av., beloved husband of Lena, fond father of Florence Kahn, Sophie, and Irving. Funeral Thursday at 10 a. m. at chapel, 4911 Broadway. Interment Lakeshiner Society cemetery, Jewish Waldheim.

LODDING—Helen C. Lodding, Jan. 9, 1934; beloved daughter of Fred and Dorothy Lodding, nee Woelfel, sister of Fred C. Jr., granddaughter of Mrs. Anna Woelfel. Funeral Saturday, 2 p. m., from the home, 1039 S. Elmwood-av., Oak Park, to Zion Evangelical church, Lotus-av. and Van Buren-st., Austin. Interment Wunders.

MANGAN—Ella Mangan, [nee Cummins], beloved mother of William, sister of Mrs. Minnie Harrison of New Orleans, La., aunt of Mrs. Edna Bell and Bennie Harrison. Funeral Friday, 1 p. m. from chapel, 2346 Madison-st., to Forest Home cemetery.

MOORE—John Moore, beloved husband of Elsie, nee Kennedy, fond father of William, James, Patricia and Thomas, brother of Mrs. John Whalen of Old Greenwich, Conn., uncle of the Rev. P. T. Tracy of Glasgow, Mont. Funeral Friday, Jan. 12, 9:30 a. m. from late residence, 3416 Pierce-av., to Maternity B. V. M. church. Interment All Saints', Information Bel. 4047.

NORTON—John W. Norton, Jan. 7, 1934, husband of Margaret Francis Norton, father of John Norton, Detroit; Mrs. Henry Garrett, Winnetka, Ill., and Nancy Norton. Funeral services Thursday, 11 a. m., at St. Luke's church, Evanston, Ill. Family at 656 Lincoln-st., Winnetka, Ill.

PALUMBO—Joseph Palumbo, beloved husband of Catherine [nee Vitacco], father of Mrs. Robert D. Rugo, Robert, Richard, Salvatore, Mrs. Joseph Formusa, and the late Mrs. Frank Campobasso. Funeral Saturday, 9 a. m., at 3414 Franklin-blvd. Interment Mount Carmel. Armitage 7800.

PLEMONS—Marcella Plemons, Jan. 9, aged 66 years, late of 3005 N. Sacramento-av., beloved wife of the late Samuel, fond mother of J. Lee, Claudeen Pearson, Leana Wagner, Gladys Scott, Texas Tosch, and Margaret Anders. Services Friday, Jan. 12, at 1:30 p. m., at funeral home, 2056-58 Belmont-av., thence to Acacia Park cemetery. Member of Humboldt Park chapter, No. 472, O. E. S.

RAYBURN—Margaret Corl Rayburn, Jan. 8, 1934, at Evansville, Ind., beloved wife of James T. Rayburn, fond mother of Lewis Corl, James T. Jr., Richard Gray, Mary Ella and Eugene Simpson. Funeral Thursday 2:30 p. m. at funeral home, 318-320 N. Central-av., Austin. Interment Woodlawn.

REED—Stephen C. Reed of Hamlet, Ind., Jan. 10; father of Fay Reed. Funeral Friday, Jan. 12, at 1:30 p. m., at Masonic temple, Blue Island, Ill. Interment Mount Greenwood.

ROBINSON—John Robinson of 2314 Schubert-st., suddenly, Jan. 9, 1934, beloved husband of Mary [nee Tobin], fond father of Marie Evelyn and Dolores Spicts, brother of George W. Robinson and Mary Walker. Funeral Friday at 2 p. m. at funeral home, 2160 N. California-av. Interment Acacia. Member of division No. 241, A. A. of S. and E. R. E. of A. Information phone Humboldt 2773.

SHANNON—Grace Ann Coty Shannon, beloved wife of George R. Shannon, dear daughter of Mrs. Cora Woods, sister of Frederick Woods. Resting at funeral chapel, 5708 W. Madison-st., where services will be held Saturday, Jan. 13, at 1:30 p. m. Interment St. Anne, Ill.

SORENSEN—Martin C. Sorensen, 5946 S. Carpenter-st., Jan. 9, 1934, beloved husband of Kate Sorensen, father of Margaret, son of Mrs. Elizabeth Sorensen, brother of Hans, Helvig, Nels, William and Mrs. Emma Sorensen. At chapel, 63d and Harvard until noon Saturday. Services Saturday, Jan. 13, at 2 p. m. at Golgotha Lutheran church, 5931 S. Morgan-st. Interment at Oakwoods.

SORGE—Mary Hopkins Sorge, beloved wife of William A. Sorge, fond mother of Edward, William and the late Annie, grandmother of Evelyn Kenneavy and Marie Agner, great-grandmother of Richard Kenneavy Jr. Funeral Friday, Jan. 12, at 10 a. m., from her residence, 4519 Monroe-st., to St. Mel's church. Interment Calvary.

STANFORD—Mary Stanford, beloved sister of Herman, Charles, Lillian, Mabel, and Dorothy Stanford. Funeral Friday, at 8:30 a. m., from chapel, 1820 S. Michigan-av., to St. John's church for service.

STEPHENS—Fannie L. Stephens, Jan. 9, at her home, 7007 Chappel-av., sister of Burett B., Harriet E., Arthur W., and Laura G. Stephens. Funeral services Thursday, 2 p. m., at Oakwoods cemetery chapel. Interment private.

STIX—Solomon Henry Stix, of 20 E. Cedar-st., beloved husband of Adele Longini Stix, father of Frances Troy Stix Sondheim, son of the late Mr. and Mrs. Henry Stix of Cincinnati, O.; brother of Mrs. S. Koninski, Mrs. Sidney Schwab and the late Mrs. Jonathan Alice and Henry Stix, all of St. Louis, and Mrs. Leo J. Lowman and Dr. Walter Stix of Cincinnati. Funeral services at Rosehill cemetery chapel, Thursday, Jan. 11, at 2:30 p. m. Cincinnati, O., and St. Louis, Mo., papers please copy.

SULLIVAN—Catherine Daly Sullivan, formerly of 4740 S. Ashland-av.; beloved wife of the late Patrick Sr., fond mother of James Donald and the late John and Patrick Jr.; grandmother of Donald, James and Mary Jane Sullivan.; sister of Jane Daly and Mrs. Bridget Callaghan and late Mrs. Margaret O'Brien and Mrs. Esther Clark. Funeral from her late residence, 718 W. 50th-pl., Saturday, Jan. 13th, at 8 a. m. to St. John the Baptist church. Interment Mount Olivet. Call Yards 4765.

THOMAS—Elizabeth Thomas, Jan. 9, 1934, at 628 N. Leamington-av., wife of the late George, mother of John, Ada, George, Alice, Grace and Ethel. Funeral Friday, 2:30 p. m. at residence, 628 N. Central-av., Austin. Interment Forest Home.

TOORWALD—Emil Toorwald, Jan. 10, of 5455 Kenmore-av., beloved husband of Sophia, dear father of Gottfried, brother of Sven, four sisters in Sweden. Funeral Friday, Jan. 12, at 2 p. m., at the Immanuel Lutheran church, Elmdale and Greenview-avs. Interment Rosehill. Remains at chapel, 3415 N. Clark-st., until Friday noon. Member of Manhem lodge, No. 2, I. O. S.; Vasa Lodge Oscar, No. 2.

WEAVER—Clara A. Weaver, 5402 Woodlawn-av.; mother of Robert H. Weaver, Mrs. Ralph D. Small and Mrs. Ralph L. Truesdale. At parlors, 7509 Stony Island-av. Services today at 2 p. m. Interment private.

WEEGER—Frank Weeger, beloved husband of Delia Norton Weeger, fond father of Mrs. John K. Krauser, Frank Weeger Jr., and the late Theresa and George. Funeral Saturday, Jan. 13, at 10 a. m., from late residence, 5550 Kenmore-av., to St. Ita's church. Interment St. Boniface. Please omit flowers.

WEIGEL—Helen E. Weigel, nee Butler, late of 1412 Chase-av., Jan. 9, 1934, aged 29 years, beloved wife of Horace D., loving daughter of Elizabeth Smith, fond sister of Kathryn and John Butler. Funeral Thursday, Jan. 11, at 2 p. m., at chapel, 7060 N. Clark-st. Interment Memorial Park cemetery.

WILLIAMS—Harold D. Williams of 6743 S. Carpenter-st., Jan. 10, 1934, beloved son of Jesse G. and Agnes Williams, brother of Chester, Ralph and Helen Williams, and Mrs. Esther Potts. Services at chapel, 69d Harvard, Friday, Jan. 12, at 8 p. m. Interment at Logansport, Ind. Logansport papers please copy.

WOOLLEY—Park M. Woolley, at his home in New York City, after a long illness. Funeral services Friday, Jan. 12, at 12 noon at All Angels church, 81st-st. and West End-av., New York.

WYNN—Edward A. Wynn beloved husband of Adeline Bardes Wynn, father of Colette Wilmot and Margaret Wilmot, brother of Agnes Stelb, Margaret Snyder, Daniel Wynn, Florence Seaberg and Julius Huffman. Funeral Friday Jan. 12, at 9 a. m., from residence, 4432 Dover-st., to Our Lady of Lourdes church. Entombment Calvary.

DEATH NOTICES

In Memoriam.

DIAMOND—Irving Diamond. In loving memory of my husband, Jan. 11, 1933.
MRS. BIRDIE DIAMOND.

DOLBERG—Wilbur A. Dolberg. Fourteen years of a beautiful memory, darling Bunny.
MOTHER AND BROTHER.

HORTON—Anna Rose and Frederick L. Horton, beloved parents of Marie, entered into life eternal. "Blessed be they." Jan. 11, 1903. Jan. 12, 1913.

BALZER—Otto T. Balzer, suddenly, Jan. 10; beloved husband of Maude, stepfather of Ruth and George Manning, son of Carl F. Balzer, fond brother of Anna and Paul and the late Carleton Balzer. Funeral at late residence, 9439 S. Racine-av., Saturday, 2 p. m. Interment Oakwoods.

BARRETT—Margaret Barrett, Jan. 9, late home 9930 Avenue M, beloved wife of James Barrett, mother of John W., Margaret, James and the late Ruth, sister of Mrs. Charles Schaeffer, Mrs. Pete Peterson, William, Jerry and Michael White. Funeral Friday at 9 a. m. from 9930 Avenue M to St. Francis de Sales church. Interment at Mount Olivet, South Chicago 0632.

BEEGAN—Catherine Beegan, beloved wife of the late John, fond mother of Mrs. Frank Stretch, Mrs. Garner Bramwood, Mrs. Josephine Weedman and John Beegan. Funeral Friday, Jan. 12, 9 a. m., from late residence, 110 N. Latrobe-av., to St. Thomas Aquinas church. Interment Calvary.

BIEDERER—Frank Biederer Sr. of Glenview, Ill., beloved father of daughter Catherine Gould and sons Frank Jr., John, and Nicholas, brother of Mrs. William J. Schultz of Winnetka. Funeral Saturday, Jan. 13, at 10 a. m., at Our Lady of Perpetual Help church. Interment at St. Joseph's cemetery, Wilmette.

BRENNAN—Thomas Brennan, beloved son of Thomas and Anna Gaughan Brennan, dear brother of Eileen, Rita and Margaret Brennan. Funeral Friday, 8:45 a. m. from residence, 1845 W. 95th-st., to St. Basil's church. Interment Holy Sepulchre. Information, Victory, 1188.

BYNUM—James Luther Bynum, of 5483 University-av., at rest at chapel, 523 Lake-st., Oak Park. Phone Euclid 1643. Funeral notice later.

CAMP—Emeline S. Camp, 7740 Union-av., Jan. 9, 1934, wife of the late Walter M. Camp, sister of Orin H. Sayles. Services at chapel, 63d and Harvard, Saturday, Jan. 13, at 1 p. m. Interment at Mount Hope.

CLANCY—Richard Windsor Clancy, Jan. 9, at Philadelphia, husband of Lillian Kent Clancy, son of Mrs. Gertrude E. Clancy, brother of Leonard M. Clancy and Mrs. Harold Wheeler. Services at Oakwoods chapel, Friday, at 1 p. m.

CLARKE—Thomas E. Clarke, beloved husband of Agnes T. Clarke. Funeral service will be held at late residence on Spring rd., near Madison-st., Hinsdale, Ill., Friday, Jan. 12th, at 2:30 p. m. Interment at Brunswood cemetery.

CONNELL—Julia Connell [nee Evans], Jan. 9, beloved wife of Daniel, mother of David, sister of Mrs. Joseph Cramer, Leo, and Argess Evans. Funeral Friday at 8:30 a. m. from sister's residence, 8432 Throop-st., to St. Kilian's church. Interment Calvary. Funeral private. Please omit flowers.

DAVIS—Agnes Childs Davis, beloved wife of Frank K. Davis, fond mother of Mrs. George C. Diver of La Grange, Ill., and Mrs. Ray E. Hughes of Brookfield, Ill. Funeral services at late residence, 308 S. 5th-av., La Grange, Ill., Saturday, 2:30 p. m. Interment Bronswood.

DION—Agnes Dion, beloved wife of James, fond sister of Mrs. T. J. O'Brien of St. Louis, Mo., and the late Mrs. Esther Twohey. Funeral Friday, at 9 a. m., from late residence, 10827 Western-av., to St. Cajetan's church. Interment Holy Sepulchre.

DOMKA—Mary Domka, Jan. 9, beloved wife of the late John Domka, mother of Mrs. Stacia Mittelstaedt, Clemens, Martin, Jacob, and Fred Domka, Mrs. Lottie Schai, and the late Joseph Domka and Mrs. Mary Falch. Funeral at late residence, 3552 N. Avers-av., Friday, Jan. 12, at 2 p. m. Interment Waldheim.

FRANK—Jacob Frank, of 937 Buena-terr., beloved husband of Nan, brother of Harry, Morris, Frank, Pauline Schneir, and Martha Schaak of Los Angeles, Cal. Remains at chapel, 1158 N. Clark-st. Services Friday, Jan. 12, at 10 a. m. Interment Rosehill.

GERACE—Dominick Gerace, beloved husband of the late Sarah, father of Anthony, John, August, James, Joseph, Carmelo, Mrs. John De Pascale, Philip, George, and 17 grandchildren. Funeral Saturday, 9 a. m., from chapel, 624 N. Western-av., to Maternity B. V. M. church. Interment Mount Carmel.

GLASS—Elizabeth Bowen Glass, Tuesday, Jan. 9, 1934, at Milwaukee, widow of Sheldon J. Glass, mother of Elsabeth Glass. Services at the home, 2831 N. Shepard-av., Milwaukee, Friday at 11 a. m. Interment Rosehill cemetery, Chicago, 3 p. m. Friday.

GRABOWITZ—Karoline A. Grabowitz, beloved wife of Ernest, fond mother of Garnet J. Grayson. Services 3 p. m., Friday, at chapel, 6110 Cottage Grove-av. Interment Oakwoods. Call Fairfax 2861.

GREENE—William J. Greene, beloved husband of Mary Greene, fond father of Mrs. Clara B. Evans, Arthur P., Herman A. Greene. Funeral Friday at 9 a. m. from late residence, 7228 S. Ada-st., to St. Sabina's church. Interment St. Mary's. Member of St. Sabina Holy Name society and St. Nicholas court, No. 20, C. O. F.

HESS—Henry D. Hess, Jan. 10, 1934; beloved father of Dorothy B. and Milton O. Hess. Services Friday at 2 p. m. at late residence, 6900 Paxton-av. Interment at Oakwoods.

TWO BROTHERS CONTEST WILL OF WEALTHY SISTER

Fairmont, W. Va., Jan. 10.—(AP)—Hearings will be resumed Friday on the pleas of two brothers contesting the will of their late sister, Mrs. Carl F. Martin, and claiming she was incapable of disposing of her $250,000 estate.

The brothers, who also charge outside "influence" played a part in the drawing of the will, are Joseph M. Moore of Elmira, N. Y., and Charles R. Moore of Warren, Pa. The case, which is being heard in the Marion county court, was recessed yesterday.

Mrs. Martin, for many years a resident of Fairmont, died a few weeks ago and left the bulk of her property to James H. Thomas, curator of the Martin estate, and Mrs. Thomas.

The Moore brothers allege in their petition Mrs. Martin was mentally incapable and that Thomas unduly influenced her.

Thomas was president of the closed National Bank of Fairmont.

In opposition to the claims, L. E. Johnson, attorney who drew the will, testified bitter differences over settlement of her father's estate led Mrs. Martin to omit the brothers from her will.

THALIA MASSIE REACHES RENO TO ASK A DIVORCE

Reno, Nev., Jan. 10.—(AP)—Eager to "forget the past and start all over," Mrs. Thalia Fortescue Massie arrived here today prepared to commence divorce proceedings against Lieut. Thomas H. Massie, one of the defendants in the sensational Honolulu murder trial of 1932.

Mrs. Massie said the complaint, charging extreme mental cruelty, will be filed lated in February.

She expects to reside in a private home here. If she follows customary procedure she will file her suit alleging only a general charge of cruelty and then may obtain the divorce at a private trial.

She does not expect to ask for alimony. Lieut. Massie is stationed aboard the U. S. S. Oklahoma at San Pedro, Cal.

SHERIFF OPENS QUIZ ON ACTIONS OF TWO DEPUTIES

Grand Rapids, Mich., Jan. 10.—[Special.]—Sheriff Fred Kelley tonight began an investigation centering around two deputy sheriffs, following charges by Prosecuting Attorney Bartel J. Jonkman that the sheriff's department has made deliberate attempts to discredit the work of the Grand Rapids police department. Four policemen today signed affidavits declaring that Deputies Jacob Nyp and Cornelius Kunst led George Kinney, 22, to repudiate a confession he had made to Inspector Frank O'Malley of the police department.

Refuse to Pay Bonuses to Porter County Judges

Valparaiso, Ind., Jan. 10.—[Special.]—Morgan Porch and Frank Bender, Democratic members of the Porter county board of commissioners, who won office on a campaign pledge to do away with special salaries, have announced they will refuse to pay Porter county judges yearly bonuses from county funds. Mark B. Rockwell, Superior court judge, and Charles Jensen, Circuit court judge, are both drawing $4,200 from the state and $980 from the county.

Mexican Firm Wins Writ Against 84c a Day Wage

MEXICO CITY, Jan. 10.—(AP)—A temporary 72 hour injunction against minimum wages decreed for oil workers in the states of Tamaulipas and Vera Cruz was granted today by the Fourth District court here to the Huasteca Petroleum company. The company complains that minimum salaries for their employes were arbitrarily fixed at three pesos [84 cents] daily.

Edward J. Gergin, Typical American Policeman, Dead

New Rochelle, N. Y., Jan. 10.—[Special.]—Edward James Gergin, a traffic patrolman here since 1916, the subject for several magazine cover illustrations, depicting the typical American policeman, died tonight. He was 40.

VET OF CIVIL AND WORLD WARS IS BURIED AT 88

Denver, Col., Jan. 10.—[Special.]—Dr. W. W. Grant, 88 years old, one of the two men who served in both the Civil war and the world war, was buried here today in the uniform he wore last. The only other who held that unique honor, Dr. W. W. Keen of Philadelphia, preceded him in death.

Dr. Grant joined the Confederate army when scarcely more than a boy and fought as an artilleryman the last 16 months. He was one of the last to fire a cannon at the close of the war. He participated in the battle fought near Columbus, Ga., in 1865 following the surrender at Appomattox.

When the United States entered the world war he offered his services and, with Dr. Keen, on the other side in the previous strife, was accepted. Dr. Grant died Monday. He was a brother of former Governor Grant. He served as trustee of the American Medical association from 1899 to 1914.

LUKE COLLERAN AUTO DEATH IS HELD ACCIDENT

A coroner's jury yesterday held that Luke P. Colleran, 73 years old, former chief of detectives and colorful police figure at the turn of the century, was accidentally killed New Year's eve when he was fatally injured by two automobiles which struck him in front of his home at 4225 Sheridan road. Dr. Frederick Gruneck, 3954 Sheridan road, driver of one of the cars involved in the accident, said it was a misty night and the road in front of Mr. Colleran's home was very dark when Colleran walked out into the path of his automobile. The doctor's car hurled Colleran's body in front of an automobile driven by Raymond S. Garland, 451 Wrightwood avenue.

Dr. C. W. Mellor, Chicago "U" Student at 70, Dead

Philadelphia, Pa., Jan. 10.—[Special.]—Dr. C. W. Mellor, a retired physician, who also held a theological degree and at one time was English representative for the Baldwin Locomotive works, died here today in his 81st year. Dr. Mellor had the distinction of being the oldest student ever to attend the University of Chicago. He entered the institution at the age of 70 and took a course in electrotherapy, graduating two years later. He practiced for a few years in Chicago and this city. Clarence Mellor, a son, of Chicago survives him.

Woman's Suit to Collect on Two Notes Dismissed

San Francisco, Cal., Jan. 10.—(AP)—A suit to collect on two $5,500 notes by Mrs. Emma Watson, for 20 years secretary to the late Ritchie L. Dunn, former American Biscuit company head, was dismissed here today. The dismissal was ordered after Dunn's widow, Mrs. Gertrude A. Dunn, reported the former millionaire's estate consisted only of $141,000 in life insurance. The court held the life insurance was exempt from note claims. Mrs. Watson testified Dunn gave her the notes before his death for "faithful services."

Thirty Pound Eagle Shot Near Mount Vernon, Ill.

Mount Vernon, Ill., Jan. 10.—[Special.]—Cyril Fry exhibited today a gray eagle of remarkable size and wing spread, which he killed with a shotgun near Oakdale church, north of Bluford yesterday afternoon. The bird had a wing spread of eight feet and weighs about 30 pounds.

Earl Simmons, Playwright and Actor, Ends His Life

New York, Jan. 10.—(AP)—Earl Simmons, 45, playwright and formerly an actor and manager of his stock company, was found dead today in a rooming house, a suicide by gas. Police said Simmons was penniless.

TODAY'S RADIO BROADCASTS

CHICAGO WAVE LENGTHS.

W-G-N—720.	WAAF—920.
WMAQ—670.	WCFL—970.
WBBM—770.	KYW—1020.
WENR—870.	WJJD—1130.
WLS—870.	WGES—1360.

7 A. M.
W-G-N—Good Morning musical program; time signals; weather forecast.

7:30 A. M.
WLS—Morning Devotions.

8:30 A. M.
WLS—Tower Topics.

9 A. M.
W-G-N—"Keep Fit" club, with Capt. Paul Fogarty.

9:15 A. M.
W-G-N—Clara, Lu 'n' Em.
WCFL—Popular music.

9:30 A. M.
W-G-N—Len Salvo, organ; weather forecast; market report.
KYW—Morning Parade.

9:45 A. M.
KYW—Magic Moments.
WMAQ—Two pianos.

10 A. M.
W-G-N—Movie personalities, with Francis X. Bushman and Elizabeth Hines.
WMAQ—Galaxy of stars, with Phil Potterfield and Edna Odell.

10:15 A. M.
W-G-N — The Grand Old Hymns.
KYW—Singing Strings.

10:30 A. M.
W-G-N—The Doring Sisters.
KYW—Morin Sisters.

10:45 A. M.
W-G-N—Painted Dreams.
WBBM—Beauty Serenade.

11 A. M.
W-G-N—Rondoliers.
WENR—Gene Arnold.
KYW—Rex Maupin's orchestra.

11:30 A. M.
W-G-N—Grain markets; Digest of the News.
WBBM—Jerry Sullivan, songs.
WMAQ—Maurice Lees' orchestra.
KYW—Farm and Home hour.

11:45 A. M.
WBBM—Frank Wilson and Adele Starr, songs.
WAAF—Singing Jim.

11:50 A. M.
W-G-N—Good health talk, Miss Grace Bebb.
NOON.
W-G-N—Midday service; Roy James Battis of the "Salvation," Chicago.
WAAF—The Symphonic hour.
WLS—Ridge Runners.

12:45 P. M.
WBBM—Musicale.
WLS—Dinner Bell program.
WCFL—Luncheon Concert.

12:30 P. M.
W-G-N—Grain market; Palmer House ensemble.
WBBM—Easy Aces.
WMAQ—Vic and Sade.

12:45 P. M.
W-G-N—Blackstone Hotel ensemble.
WMAQ—Cheri McKay, songs.
WBBM—Jack Brooks, tenor.
KYW—Louis Panico's orchestra.

1 P. M.
W-G-N—"Just Plain Bill."
WLS—Uncle Ezra.
WMAQ—Dan Russo's orchestra.
KYW—Pickwick Papers.

1:15 P. M.
W-G-N—The story of Helen Trent.
WLS—Maple City Four.

1:30 P. M.
W-G-N—Pat Kennedy, tenor, and Len Salvo, organist.
WMAQ—University of Chicago lecture.
WBBM—The School of the Air.
KYW—Smackout.

1:45 P. M.
W-G-N—Stevens Hotel ensemble.
WCFL—Words and Music.
WLS—Tom and Don.

2 P. M.
W-G-N — Palmer House ensemble.
WCFL—Red Hot and Low Down.
KYW — Rex Maupin's orchestra.
WBBM—Terry Hayes, contralto.
WLS—Homemakers' hour.

2:15 P. M.
W-G-N—Blackstone Hotel ensemble.
WAAF—Jimmy Kozak, pianist.
WBBM—Chicago Hour.
WMAQ—Rochester Philharmonic orchestra.

2:30 P. M.
W-G-N—Stratford Johnson, baritone and piano.
KYW—Women's Radio review.
WBBM—Cadets quartet.

2:45 P. M.
W-G-N—Art Kahn, pianist.
WBBM—Kathleen Avery.

3 P. M.
W-G-N—Rondoliers.
WLS—Betty and Bob.
WAAF—Salon concert.
WMAQ—Organ duo.
WBBM—Curtis Institute of Music.

3:15 P. M.
W-G-N—Natalie Alt, soprano, and organ.
WBBM—Musicel.
WLS—Betty and Bob, songs.
KYW—Organ music.
WLS—The Round-up.

3:30 P. M.
W-G-N—Rondoliers.
WENR—Ma Perkins.
KYW—Two Doctors.
WMAQ—Music Magic.

3:45 P. M.
WENR—Winnie the Pooh.
WAAF—The Sports Review.

4 P. M.
W-G-N—Art institute lecture, by Emil Zettler, sculptor, on "Industrial Art."
WMAQ—Instrumental quintet.
WENR—Women's clubs.

TODAY'S FEATURES

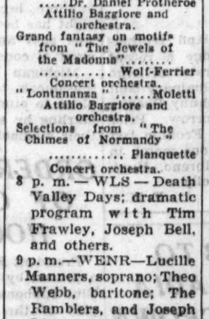

ATTILIO BAGGIORE.

10:45 a. m.—W-G-N—Painted Dreams, with Kay Chase cast in the rôle of Joyce Foster.

12:30 p. m.; 2 p. m., and 7:30 p. m.—W-G-N—The Palmer House ensemble, directed by Ralph Ginsburgh.

6:15 p. m.—W-G-N—Dick Steele, the Boy Reporter; an adventure of the newspaper world.

7:45 p. m.—W-G-N—Attilio Baggiore, operatic tenor, in concert with the W-G-N orchestra under direction of Adolphe Dumont. The program:

Prelude to Act III., from "Lohengrin" ..... Wagner
Concert orchestra.
'Questa o Quella" [from "Rigoletto"] ..... Verdi
Attilio Baggiore and orchestra.
Intermezzo [from "L'Amico Fritz"] ..... Mascagni
Concert orchestra.
"At Dawning" ..... Cadman
"Sing Again" .....
.....Dr. Daniel Protheroe
Attilio Baggiore and orchestra.
Grand fantasy on motifs from "The Jewels of the Madonna" .....
..... Wolf-Ferrier
Concert orchestra.
"Lontananza" ..... Moletti
Attilio Baggiore and orchestra.
Selections from "The Chimes of Normandy" .....
..... Planquette
Concert orchestra.

8 p. m.—WLS—Death Valley Days; dramatic program with Tim Frawley, Joseph Bell, and others.

9 p. m.—WENR—Lucille Manners, soprano; Theo Webb, baritone; The Ramblers, and Joseph Littau's orchestra.

9:30 p. m.—KYW—Echoes of the Palisades, with Archer Gibson, organist; Mme. Merle Alcock, contralto and instrumental trio.

9:45 p. m.—W-G-N—Hockey; Chicago Black Hawks vs. Boston Bruins, with John Harrington.

11:50 p. m. and 12:30 a. m.—W-G-N—Charley Agnew's orchestra, with Emrie Ann Lincoln, "Dusty" Roades, Stanley Jacobsen and the Singing Ensemble.

4:15 P. M.
W-G-N—Dick Hayes, songs.
WENR—Babes in Hollywood.
WBBM—Hoffman's one man show.

4:30 P. M.
W-G-N—Jose Rivas' orchestra.
KYW—Master's Music Room.
WENR—The Song Pilot.
WMAQ—The Adventures of Dr. Doolittle.
WCFL—Junior Federation club.
WBBM—Educational forum.

4:45 P. M.
W-G-N—Jane Carpenter, pianist.
KYW—Three Strings.
WMAQ—Echoes of Erin.
WENR—Grandpa Burton, sketch.
WBBM—Cadets quartet.

5:30 P. M.
W-G-N—The Singing Lady.
WBBM—Jack Armstrong.
KYW—Uncle Bob's club.
WENR—Frances Langford, contralto.
WMAQ—John B. Kennedy.

5 P. M.
W-G-N—Make believe melody land.
WCFL—Eddy Hanson, organist.
WBBM—"Skippy."
WENR—Richard Himbar's orchestra.
WMAQ—Health-o-batics.
KYW—Educational program.

5:15 P. M.
W-G-N—The "Tip Top" circus.
WMAQ—Xavier Cugat's orchestra.
WENR—Big Brother club.
WBBM—Tarzan tales.
KYW—Richard Himbar's orchestra.

5:45 P. M.
W-G-N—Little Orphan Annie.
WBBM—Stamp Adventures.
WCFL—Eddy Hanson, organist.
WMAQ—Southernaires.

6 P. M.
W-G-N—Uncle Quin, Jean, Donny Dreamer, and Wishbone.
WMAQ—Two pianos.
WBBM—The sportcast.
KYW—Pinto Pete.

6:15 P. M.
W-G-N—Dick Steele, the Boy Reporter.
WENR—Dan Russo's orchestra.
WCFL—Orchestra.
WMAQ—Dance Masters.

6:30 P. M.
W-G-N—John Harrington, the sports reporter.
WENR—Carlos Gardel, tenor.
WMAQ—Shirley Howard and the Jesters.
WBBM—Buck Rogers.
WCFL—Eddie Varzos, orchestra.

6:45 P. M.
W-G-N—Tom, Dick, and Harry, harmony trio.
KYW—Melodies of Yesterday.
WBBM—Boake Carter.
WMAQ—The Goldbergs.

7 P. M.
W-G-N—Charlie Agnew's orchestra.
WBBM—Dance orchestra.
KYW—Ernest Truex's orchestra.
WLS—Ted Weems' orchestra.
WMAQ—Rudy Valee's orchestra and assisting artists.

7:15 P. M.
W-G-N—Prof. S. M. Stevens, Northwestern university, talk, "Adult Education of Tomorrow."
WBBM—Edwin C. Hill.
KYW—Tony Nuzzo's orchestra.

7:30 P. M.
W-G-N—Palmer House ensemble.
KYW—Baribo's orchestra.
WBBM—The Voice of America, with Nat Shilkret's orchestra; Alex Gray, baritone and other artists.
WLS—Dr. Her

Finance

Chicago Daily Tribune

THE WORLD'S GREATEST NEWSPAPER

Commerce

THURSDAY, JANUARY 11, 1934. *** 23

PRESIDENT ASKS GUARANTEE OF U.S. FARM BONDS

Expect Quick Action on 2 Billion Loan.

[Chicago Tribune Press Service.]

Washington, D. C., Jan. 10.—An easy passage through an administration-dominated congress was predicted tonight for the first bill which the President has sent to this session of congress seeking extension of his recovery program.

SEN. J. T. ROBINSON [Acme Photo.]

Legislation proposing that the government guarantee the principal of the two billion dollars of bonds already authorized for the refinancing of farm mortgages was awaiting committee action, with the probability that it may start on its course next week. With the introduction of the bills this afternoon came a message from President Roosevelt urging the federal guarantee as a "moral obligation." Under the authorizing act passed at last spring's special session the interest on the bonds is already guaranteed.

Expect Same for Home Bonds.

A similar recommendation by the President and similar legislation with reference to the two billion dollars of bonds authorized for the refinancing of home mortgages is expected in the near future.

The result is to be that the bonds will be given a status on a par with securities issued by the treasurer. In the opinion of some members of congress their standing should be even higher, since in addition to the word of the government, the bonds will have behind them tangible real estate.

A second result is to be that in addition to the nearly 32 billions of national debt by the close of 1935, as predicted by the President in his recent budget message the government will be subjected to an additional obligation in the amount of these bonds issued, which may, of course, reach a total of 4 billion dollars.

No Concerted Opposition.

Neither of these considerations is likely to arouse any concerted opposition, according to present indications. Senators and representatives from the farm states, whether Democrats or Republicans, have no intention of alienating their constituents when the farm mortgage bill comes up. And like sympathy is bound to be shown the nation's home owners.

This factor, plus the request of the President, is counted on to assuage any doubts held by the legislators concerning the advisability of assuming so great an added obligation.

One amendment, to be presented by Senator Arthur H. Vandenberg [Rep., Mich.], is calculated, however, to attract considerable support. This will seek to cut the present 4 per cent rate of the farm mortgage bonds. The senator declared today he saw no reason why the bonds, if guaranteed, should continue to bear a higher interest rate than treasury securities. Should they do so, he said, it would inevitably drive up the interest rate on the ten billions of securities which the treasury must offer to the public during the next few months.

Scheme Declared Failure.

The reason for the governmental guarantee of both farm and home mortgage bonds is that the scheme to relieve the farmer and home owner has not worked and is on the verge of wreckage. According to Senator Joseph T. Robinson of Arkansas, Democratic leader, who presented the amending bill in the upper house, only 150 millions of farm mortgages have been refinanced, with commitments made in the case of some 600 millions more. One of the chief reasons for the failure of the plan so far is that mortgage holders have refused to exchange their paper for the mortgage bonds with their lower interest rate, only the interest being guaranteed.

In his brief message concerning the farm mortgage bonds, President Roosevelt recalled his statement that congress must "improve and perfect previous legislation." He pointed out that the government had not obligated itself for payment of the two billions of principal.

Legal Support Desired.

"We should supplement what most of us frankly believe to be the moral responsibility of the government by adding the necessary legal responsibility," he said. "The result of providing a bond on which both the principal and interest are guaranteed would be to put such bonds on a par with treasury securities.

"By setting up a corporation to issue these bonds, the important task of refinancing agricultural indebtedness can be continued on virtually a self-sustaining basis.

"The farm credit administration is expediting the disbursement of funds. In order that progress in making loans may be uninterrupted, I hope that the congress will give attention to this subject as soon as possible.

"It is true that technically the responsibilities of the government will be increased by the amount of $2,000,000,000, but it seems in every way right that we thus publicly acknowledge what amounts already to a moral obligation. In any event, the securities to be offered are backed, not only by the credit of the government, but also by physical property of very definite value."

Retailers Place $50,000,000 Orders for Shoes at Show

St. Louis, Mo., Jan. 10.—(AP)—Placing of orders for approximately $50,000,000 worth of shoes during the four day convention here was reported tonight by the National Shoe Retailers' association.

U. S. Exports 'Pay Freight' of Ship Costs

BY H. A. LAIRD.

[Traffic Manager, Chicago Tribune.]

Just as THE CHICAGO TRIBUNE gets started on its export campaign, just as various firms begin to express their hearty approval, and as the federal government shows signs of awakening to the necessity of foreign trade treaties, the several ocean rate "conferences" announce horizontal increases in nearly all of their east bound ocean rates.

The United Kingdom conference has made advances all along the line, probably averaging 20 per cent on the most important export commodities. The South African conference freight rate boosts range from 25 to 100 per cent, and the Argentine conference follows with demands for additional revenue running from 20 to over 100 per cent. Shippers are protesting vigorously, and there is hope that the interested steamship lines can be forced to reconsider.

* *

The idea of frozen rate schedules persists even beyond our three mile limit, but in one direction only—east bound, the direction of our exports. As an instance, the steamship lines operating from the Atlantic coast to ports in Great Britain and in Ireland unite in what is known as the "United Kingdom conference." This conference of ocean line managers meets to decide what each and every line will demand in the way of freight rates for the coming year, and the results of its deliberations are made known to the shipping public through tariff schedules.

Two standards are devised—the "normal" and "contract"—the former as high as 150 per cent of the latter. If a contracting shipper is willing to agree to route all of his traffic via conference lines he will get the benefit of the contract rates, but if he sends as much as a single radio set, an automobile, or a spade on a nonconference or "fighting" ship his rates are immediately and irrevocably advanced to the normal basis.

* *

An item in the conference bulletins of 1934 of particular interest to Chicago shippers provides that direct lines from great lakes ports are nonconference in character, so that the penalty of the high normal rates will fall on any shippers that may deliver freight to the steamers that sail direct from this port to European destinations during the season of navigation on the lakes. Strong protest to this provision of the several conferences that traffic must be delivered at the Atlantic seaboard are being made, and on the success of these proceedings rests the future of Chicago's direct service to Europe.

American exporters in general, and those located in Chicagoland in particular, will find this export freight rate situation a ground for united action if foreign trade is to be resumed. The condition has grown up over a period of years, apparently through the persistence of a thought that the rich American export traffic can pay whatever the trans-Atlantic lines require for operation and maintenance.

* *

In the conferences there are representatives of both American and foreign steamship interests. The American lines, operating more expensive ships with higher wage standards and under the crew provisions of the La Follette seamen's act, demand a living wage which the foreign lines are perfectly willing to ratify to make exorbitant profits on their eastbound voyages. They are assured of the bulk of the traffic through the contract plan.

On the other hand, there are no westbound conferences at all, so the foreign exporter is free to trade for his rates and can secure cost or even distress schedules, leaving the disagreeable impression that the American export traffic pays the lion's share of the round trip profits of the vessels.

* *

Binder twine, fabricated in Belgium from raw materials grown in Mexico and Central America, is marketed in both North and South America, and even to a substantial extent in the United States. Just what ocean rates this traffic may pay to enable it to cross the Atlantic would make an interesting exhibit for any one desirous of showing how conference rates discriminate against American export trade.

Unfortunately, while rates from United States ports are an open book to the world through conference bulletins, the westbound rates from European ports are a matter of confidence between shipper and steamship lines. The fact that this and other commodities can and do move in heavy volume is sufficient proof, however, of the transportation advantage of the foreign exporter.

REPORT 26% GAIN IN FURNITURE ORDERS FOR '33

Furniture ordered in the United States was 26 per cent heavier in 1933 than in 1932. Shipments billed were 15 per cent ahead of the previous year, while orders were 44 per cent above 1929 and shipments were 40 per cent over that abnormal boom year.

These figures were revealed at the American Furniture Mart yesterday, where the semi-annual "market" is in progress. More than 300 new buyers registered during the day, bringing the total registration close to 3,900 for the eight days since the show started.

SPIRITED RALLY BOOSTS STOCKS ON BROAD FRONT

Cheerful News Main Factor in Rise.

New York, Jan. 10.—There was better news both from Washington and business information centers today and the share market signaled its appreciation by a spirited rally in the late dealings. Farm implement, utility, railroad and repeal stocks claimed the major share of the buying orders. Gains of 1 to 3 points were fairly numerous with some of the more responsive issues going ahead as much as 5 points. American Telephone, J. I. Case, Allied Chemical, and Atchison were features.

From the field of trade the market had the benefit of some of the best statistics on electric power output that have come its way in weeks. The United States Steel corporation reported a big rise in shipments, and railway freight car loadings also was encouraging.

Farm Shares Encouraged.

Farm implements got a "push" from an upturn in grain and cotton prices while the dispatches from Washington brought reassuring word to the followers of power stocks in the form of President Roosevelt's comment in a press conference favoring amortization of utility and rail funded debt and fair rates so that the companies in this field of industry could liquidate their long term debts.

The buying was widely distributed and this was a source of no little encouragement to those committed to the constructive side.

Brokers are fairly well agreed that majority sentiment of the street is favorable to the market's long term possibilities, but there is considerable difference of opinion it is said over the nearby outlook. Many commentators have been saying for some time that the prolonged period of dullness might prove to the forerunner of a substantial movement.

A. T. & T. ..ises Nearly $5.

In addition to the favorable gossip from Washington, American Telephone had the advantage of some interesting speculation regarding its earnings for 1933, the profit being estimated in some quarters at more than $7 a share. That probably would mean maintenance of the regular dividend at the meeting next month. The stock rose nearly 5 points to close at 116⅛ which compares with its 1933 low of 86⅛ and a high of 134¾ for the same year. Other communication shares were bought at rising prices.

United States Steel closed nearly 1⅛ points higher. Other leading industrials like American Can, General Electric, Johns-Manville, Du Pont, and Westinghouse were in better demand.

Liquor shares were prominent throughout the day and gains of 1 to nearly 3 points were netted by National Distillers, U. S. Industrial Alcohol, American Commercial Alcohol, and others.

NASH DECLARES USUAL DIVIDEND; LOSS EXPLAINED

[Chicago Tribune Press Service.]

New York, Jan. 10.—Directors of Nash Motors company, today declared the regular quarterly dividend of twenty-five cents a share on the outstanding capital stock of the company, payable Feb. 1, to stockholders of record Jan. 20.

For the fiscal year ended Nov. 30, 1933, Nash reports a net loss, after all charges and taxes of $1,188,863. This loss was after charging $995,478 to depreciation of physical properties. Balance sheet as of Nov. 30, 1933, showed a total of $29,915,368 in cash and United States government securities. Total current assets were $33,190,877 and current liabilities were $2,312,341.

In his statement to stockholders, Charles N. Nash, chairman of the board, said:

"The limited amount of business transacted by your company in 1933, which accounts for the loss in the year's operations, was occasioned partly by the fact that the company, anticipating improved economic conditions during 1934, expended a great deal of time and money in tools, dies and the complete rearrangement and modernization of plants in preparation for the 1934 lines of automobiles. December shipments were the largest for that month since 1926."

FORD TO REOPEN TWO ASSEMBLY PLANTS ON FEB. 1

Detroit, Mich., Jan. 10.—(AP)—The reopening on Feb. 1 of the Ford Motor company's assembly plants at Norfolk, Va., and Dallas, Tex., was announced today at the home offices of the company here. The plants were shut about a year ago.

Between 1,000 and 2,000 workers will be recalled in each of the two plants, which will have production schedules tentatively fixed at 200 units daily.

The January output schedule of the Ford company, originally set at 46,000 units, has been increased to 55,000.

The Present Phase of the Business Cycle—in the Opinion of Many People

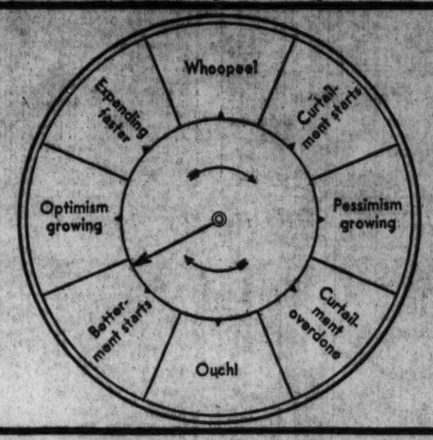

Utility Sinking Funds Get O.K. of President

[Chicago Tribune Press Service.]

Washington, D. C., Jan. 10.—President Roosevelt today endorsed a new form of public utility financing which may mean higher electric, gas, and railroad rates for consumers.

He put his stamp of approval on the interstate commerce commission's earlier recommendation that railroads set up sinking funds to retire their outstanding indebtedness and added that he believed this should be extended to other utilities.

If this is done, the President admitted, regulatory bodies must revise rates charged by railroads, power and gas companies to permit the companies leeway out of which to set up sinking funds.

Sweeping Rate Quiz Seen.

Such action might precipitate a sweeping federal investigation into all utility rates, it was believed here, because the President indicated that he believed rates charged by some utilities already are high enough to allow for sinking fund charges if properly distributed.

Attacking the traditional method of railroad financing both because it made no provision for ever repaying the outstanding securities and because it put too much emphasis on mortgage indebtedness, the President said that railroads would have had less trouble during the depression if they had retired some of their borrowings earlier and if they had issued more stock and fewer bonds.

Deplores Present Method.

He pointed out that six major carriers, which he said were threatened with receiverships last year, would not have been faced with default if their indebtedness was in the form of stock instead of bonds. Passing of a dividend would not have been as serious as failure to pay interest, he explained.

Telling a story of the railroad which runs by his Hudson river farm, the President said that it had borrowed money on bonds in the 1840's and has now refinanced the bonds so that they are not payable until 2001. He cited this as an example of failure to provide sinking funds for the retirement of debts.

COMMUNICATIONS REGULATION PLAN GETS APPROVAL

Washington, D. C., Jan. 10.—(AP)—Chairman Dill of the senate interstate commerce committee said today that the special committee appointed by Secretary of Commerce Roper had approved plans for creation of a communications commission to regulate all radio, telephone, and telegraph service.

Asked if this presaged a merger of communications systems, Dill replied that consideration of this would have to come later, but that "the administration is desirous that something be worked out along this line."

The proposed body, to be known as the federal communications commission, would have three divisions, for radio broadcasting, telephone, and telegraph services.

Wireless telephone and telegraph would be included under the last two divisions, respectively.

AMERICAN TELEPHONE PROFITS ESTIMATED AT $7.40 A SHARE IN '33

New York, Jan. 10.—(AP)—Dow, Jones & Co. said today the American Telephone & Telegraph company probably will report net income in excess of $136,000,000 for 1933, or between $7.30 and $7.40 a share on the capital stock.

The 1932 net income of $145,906,909 was equal to $7.82 a share.

Considering the system as a whole, including another substantial loss by Western Electric company and dividends paid but not fully earned by affiliated telephone operating companies, earnings last year approximated $5.25 a share, against $5.96 for 1933, according to the estimate.

Since the low point in the first quarter, said the agency, earnings have shown a moderate but consistent improvement, which has continued in spite of increases in pay roll incidental to the adoption of the President's re-employment agreement.

This additional expense, estimated at $15,000,000 on an annual basis by Walter S. Gifford, president, is assumed to have come into force during the third and fourth quarters.

Western Electric company is estimated to have had a deficit of more than $10,000,000 for the first nine months, of the year, according to the agency.

54 MILLION BANK ACCOUNTS UNDER U. S. INSURANCE

Chicago's 'Holdout' Is Also Protected.

[Chicago Tribune Press Service.]

Washington, D. C., Jan. 10.—Fifty-four million bank accounts now are partly or entirely covered by governmental guaranty, the Federal Deposit Insurance corporation announced today.

At the same time that the corporation revealed the breadth of the guaranty it has thrown around banks Walter J. Cummings, head of the corporation, announced that the insurance is covering all banks which are members of the federal reserve system whether the banks wish insurance or not.

Referring to the First National Bank of Englewood, Ill., which has petitioned to remain out of the deposit insurance guaranty, Mr. Cummings said that the depositors in that bank were insured at present.

Can Collect in Court, He Says.

Unless the bank sends in its fee to the corporation, which fee is based on the amount of its deposits eligible for insurance, the corporation can send examiners into the bank to determine the proper size of the fee and collect it through the courts as a claim on the bank, according to Mr. Cummings.

The federal deposit insurance law dictates that all national banks and state banks which are members of the federal reserve system are automatically included in the insurance corporation. Mr. Cummings' stand means that federal reserve member banks will have to withdraw from the system if they do not want to participate in the insurance corporation.

Most Are Fully Covered.

Of the 54 million bank accounts which it today claimed to have insured in whole or in part more than 51 million are covered completely, according to the corporation's figures. The insurance covers all accounts in guaranteed banks up to $2,500. This limit is believed to be high enough to cover completely 97 per cent of all accounts.

These accounts are scattered among 13,431 banks which were admitted to the insurance fund, the corporation announced. Of the insured banks 838 are in Illinois, 445 in Indiana, 431 in Iowa, 335 in Michigan, and 578 in Wisconsin.

BANKERS TESTIFY 7 OR 7½% IS FAIR UTILITY RETURN

Otto Gressens and Edward B. Hall, assistant to the president and vice president, respectively, of the Harris Trust and Savings bank, declared yesterday as witnesses for the Public Service Company of Northern Illinois in the electricity rate hearing before the Illinois commerce commission that a fair rate of return on the utility's investments should be 7 or 7½ per cent. Previously experts for the commission testified that a fair return should be about 6 per cent.

Upon the rate of return fixed by the commission as a fair profit to public utilities is dependent the rates which may be charged to customers of the company. The Public Service company was cited several months ago to show cause why its electricity rates should not be reduced on the basis of allegedly excessive profits.

Yesterday the witnesses for the utility testified that the Public Service company would have difficulty in refinancing its operations in 1937 unless it is able to maintain a strong foundation of earnings.

Auburn Retail Sales at N.Y. Auto Show Set Record

[Chicago Tribune Press Service.]

New York, Jan. 10. — In the first four days at the national automobile show here, retail sales of new Auburn cars have established a new record, exceeding the previous one of 1931, according to W. H. Beal, president. Sales to dealers were the largest in the company's history at any automobile show.

WEEK'S POWER GAIN LARGEST SINCE SEPT. 30

Chicago Output Up 11.6 Per Cent.

The national output of electricity expanded last week beyond that of the corresponding period a year ago by a margin of 9.7 per cent, the most substantial since the week ended Sept. 30, the Edison Electric institute announced yesterday. The gain in output for the Chicago district, amounting to 11.6 per cent, was slightly less than the considerable one of 13.3 for the preceding week.

National electricity production has steadily increased its lead over that of the like weeks of 1933 since the week ended Dec. 16, when the margin was only 5.2 per cent.

Last week's total was 1,563,678,000 kilowatt hours, exceeding not only the total of 1,425,639,000 for the comparable period of last year, but also that of 1,539,002,000 in the preceding week.

Pointed Lower Year Ago.

At this time last year the electrical industry was facing a decline of consumption as a result of the lull in industrial activity and the accumulation of influences leading to the banking crisis.

Not all divisions of the country enjoyed an expansion of the use of electricity last week, but a pronounced improvement occurred in the industrial middle Atlantic region, and in the west central region, while a high margin over output in 1933 was substantially maintained in manufacturing districts like New England and the central industrial.

In the middle Atlantic region output rose 11.3 per cent over that of the like week a year ago, compared with only 6.2 in the preceding period; in the west central, 9.3 against 4.3; in New England, 8.7 against the same; and in the central industrial, 13 against 14.3.

A gain of 1.3 per cent was shown in the southern states, compared with a loss of 3.7 for the week ended Dec. 30.

Big Gain in Mountain District.

For the Rocky mountains electricity production showed an increase of 19.1 per cent, slightly less than that of 19.5 in the preceding period; and on the Pacific coast a margin of 8.6 was reduced to 3.4.

Reflecting not only an advantage in weather conditions but also some improvement in business, the aggregate for the Chicago district, according to the Commonwealth Edison company, was 99,950,000 kilowatt hours, compared with 89,538,000 in the corresponding week of last year.

Following are the output and percentage comparisons with last year for the Chicago district [last three ciphers omitted]:

Kilowatt Hour Output.

Week ended.	1934.	1933.	Per cent Increase.
Jan. 6	99,950,000	89,538,000	11.6
Dec. 30	101,659,000	89,744,000	13.3
Dec. 23	108,136,000	98,290,000	7.0
Dec. 16	105,191,000	101,851,000	3.8

DOLLAR FALLS; GOLD PRICE HELD STEADY 17TH DAY

[Chicago Tribune Press Service.]

New York, Jan. 10.—The indicated gold value of the dollar receded around a quarter of a cent in the foreign exchange market today as the American bid price for gold was maintained at $34.06 an ounce for the seventeenth consecutive day. Previously the longest sustained price for gold was $34.01, which was held to for 16 consecutive business days.

The French franc closed at 6.13 cents, indicating a gold worth of 63.91 cents for the dollar against 64.20 cents yesterday when the franc closed at 6.10¼ cents. The pound sterling moved up 2 cents in American funds to finish at $5.10¼ cents. The Canadian dollar edged up an eighth of a cent to close at $1 even. Trading was quiet.

Edsel Ford Before Bank Probe Today

Washington, D. C., Jan. 10.—(AP)—Senate investigators announced tonight that Edsel Ford, son of the Detroit motor magnate, will testify tomorow at the resumption of their inquiry into the collapse of the Guardian group of Michigan banks.

Ferdinand Pecora, counsel for the investigating committee, passed word around after his return to the capital tonight for resumption of the hearings tomorrow that Ford had been notified to appear under a subpoena issued some time ago.

The hearing was to have been resumed today, but was delayed by the illness of Pecora.

As an organizer and director of the Guardian group, Ford's name has been mentioned frequently in the investigation of the conduct of the Michigan banks.

Fords Had Big Deposits.

Ford, his father and the Ford Motor company were said by senate investigators to have had between $20,000,000 and $25,000,000 on deposit in the group's Detroit bank when the Michigan bank holiday was declared last February. In addition, the Fords were said to have had as much in other Detroit banking institutions which did not open after the national banking holiday.

Robert O. Lord, former president of the guardian group, testified the Ford interests had extended liberal aid to the group during the troubled months preceding the holiday, giving credit in one form or another of about $12,000,000.

Edsel Ford was named as one of the directors of the guardian Detroit Trust company which dipped into its undivided profits, according to the evidence, to pay a dividend suggested by the holding company group.

Played Part in Collapse.

It was the precarious condition of this unit which was judged to have brought on the collapse of the group last February, figuring largely in the state holiday which preceded the national holiday.

Pecora refused to disclose the line of questioning he has planned for the Detroit motor manufacturer. He said when Ford was subpoenaed he was notified to be ready to appear on 24 hours' notice, and that this word was given last night.

It was considered likely that Ford would be questioned about the desperate efforts made by Detroit bankers to obtain help from the Reconstruction corporation.

According to evidence submitted to the committee, Henry Ford felt that he had played "Santa Claus" to the banks long enough and refused to become further involved in their difficulties. Ford's appearance tomorrow will mark the first time he or his father has come before a congressional committee for many years.

U. S. STEEL CORP. SHIPMENTS RISE 44.9% FOR YEAR

[Chicago Tribune Press Service.]

New York, Jan. 10.—The United States Steel corporation reports shipments of finished steel products for the year 1933, subject to year-end adjustments, were 5,760,952 tons, an increase of 44.9 per cent compared with 1932 and a decrease of 24.9 per cent from 1931.

December shipments rose 170,281 tons to 600,639 tons, against 430,358 in November and 227,576 tons in December, 1932.

The increase in December was contrary to the trend of the last few years. Steel business expanded last month as consumers hastened to take deliveries on fourth quarter contracts which otherwise would have expired, under the industry's code, with the close of the year.

Monthly shipments for the last three years were as follows:

	1933	1932	1931
January	285,138	426,271	800,131
February	275,929	418,001	762,522
March	256,703	388,579	907,261
April	335,321	395,091	878,558
May	455,302	358,222	764,178
June	603,937	324,746	653,104
July	701,322	272,448	593,900
August	668,155	291,688	573,372
September	575,161	316,019	486,928
October	572,897	310,007	476,032
November	430,338	275,594	435,097
December	600,639	227,576	351,311

GUARD NAMES IN NEW BOARD OF CONTINENTAL

Bank's Election to Be Held Tomorrow.

BY THOMAS FURLONG.

The identity of the new directors who will be chosen tomorrow at the stockholders' meeting of the Continental Illinois National Bank and Trust company remained a carefully guarded secret yesterday. The committee of six board members returned from Washington where they had agreed with RFC officials on the election of Walter J. Cummings as chairman and chief executive officer, but declined to disclose the names of the other new directors.

Seven new directors in addition to Mr. Cummings will be named and seventeen of the present board members will be reelected. Sixteen of the present members will retire to keep the board with the maximum membership of 25 provided by the banking act.

Expect Field Man's Election.

George Richardson, trustee of the Marshall Field estate, is expected to be one of the new directors. He will represent the Field interests on the board. Both Marshall Field and Charles F. Glore, who are associated in Field, Gore & Co., have made known that they will not seek reelection.

Mr. Cummings is said to have given his personal approval to all of the new directors as well as those who will be reelected. The names were chosen from a list of stockholders and depositors who have not previously been represented on the board. It is also believed that one or two of Mr. Cummings' close associates will be found in the new list.

It was evident from statements by members of the old board that the selection of Mr. Cummings has been splendidly received. In testimony of this feeling it is said that no one who has been asked to join the board of directors has declined.

Because of the enthusiasm expressed by members of the old board for the future of the bank under Mr. Cummings' leadership, it is believed that any one who is wanted on the board by the new chairman is assured of election.

Others Wish to Be Relieved.

Besides Mr. Field and Mr. Glore several other of the old directors have indicated that they wished to be relieved of their duties. These include Eugene J. Buffington, retired president of the Illinois Steel company; W. B. Storey, former president of the Santa Fe railway. Charles H. Schweppe and William H. Mitchell, investment bankers, are automatically ineligible unless they obtain special permits from the federal reserve board. Others in line for retirement include George M. Reynolds, former chairman of the bank, and Albert M. Johnson, former president of the National Life Insurance of the U. S. A. Sewell L. Avery resigned several days ago when active RFC intervention in the bank's management appeared certain.

With seventeen of the old directors continuing in office the old stockholders will be given a substantial representation in the bank's management.

Cummings' Men Not Disclosed.

Who of Mr. Cummings' associates will be chosen was not disclosed. D. F. Kelly, who is a close friend, is already a director and is expected to be reelected. Others who seem certain of reelection are James R. Leavell, president; Col. A. A. Sprague, Alfred Cowles, L. A. Downs, William F. Hayes, and C. B. Borland. All of these men served on the committee which negotiated with the RFC.

Mr. Cummings will arrive here tomorrow to attend the meeting. He will take office Feb. 1.

MONEY PRICES—EXCHANGE

	Yesterday.	Tues.	Week ago.	Year ago.	Par.
Gold, per fine oz.	$34.06	$34.06	$34.06	$20.67	$20.67
Silver, per oz.	.4375	.4375	.4475	.25375	.....
*Dollar, gold value	.6391	.6420	.6319	1.00	1.00
‡Dollar, gold value	.6068	.6068	.6068	1.00	1.00
British pound	5.1025	5.0825	5.1125	3.350	4.8665
French franc	.0613	.061025	.0620	.0390625	.039179
Canadian dollar	1.0000	.99875	.998125	.8887	1.00
German mark	.3725	.3707	.3765	.2376	.2382
Italian lira	.0820	.0818	.0830	.05135	.0526
Swiss franc	.3030	.3017	.3055	.192625	.1930
Dutch florin	.6290	.6255	.6345	.4021	.4020

*Calculated on the French gold franc. ‡Calculated on the price of gold set by the United States government.

MARKET SUMMARY

NEW YORK STOCKS—Firm. Leaders strong.

CHICAGO STOCKS—Steady. Quiet trading.

NEW YORK BONDS—Firm. U. S. loans heavy.

FOREIGN EXCHANGE — Steady. Dollar firm.

WHEAT—Higher. Prices best in two weeks.

CORN—Higher. Decreasing stores.

CATTLE — Lights strong, others weak; top $7; average $5.40.

HOGS—5 to 10 cents lower; top $3.65; average $3.45.

COTTON—Higher.

SUGAR—Steady.

COFFEE—Higher.

PRODUCE—Butter and eggs higher.

Continental Assurance

A life insurance company of outstanding strength—

MORE ASSETS than ever before.

13% in cash and U. S. bonds.

MORE LIFE INSURANCE in force.

22nd year of steady increase.

CONTINENTAL

ASSURANCE COMPANY

A Chicago Institution

910 South Michigan Avenue

Affiliated with the Continental Casualty Company

FEDERAL BONDS MOST ACTIVE IN NEARLY 10 YEARS

Prices Decline on Farm Loan Guaranty Plan.

BOND AVERAGES

DOMESTIC.

	Yesterday's ave.	Net chge.
Rails	68.52+	.36
Industrials	81.34+	.58
Utilities	76.76+	.24
Combined	73.79+	.39

FOREIGN.

	Yest.ave.	Net change Day.	Month.	Year.
10 gov. issues	118.51+	.59	+3.62	+13.46

[Chicago Tribune Press Service.]

New York, Jan. 10.—United States government issues struck the only discordant note in the listed bond market today, declining sharply under pressure of heavy offerings as domestic corporation bonds and foreign loans were bid up rapidly. U. S. government bonds dropped 1-32d to 26-32ds point, with the single exception of Liberty 3½s which were up 1-32d point.

Dealings in the long-term treasury issues and the Liberty loans on the stock exchange today aggregated $9,161,000, the biggest day's business in nearly ten years. The previous record goes back to June 7, 1924, when transactions totaled $9,323,800. The turnover in the entire listed bond market reached $24,305,000, the heaviest since July 7, last.

Guaranty Plan Is Factor.

The break in federal securities was due to the expected recommendation by the President that the government guarantee principal as well as interest on the farm credit issue. The home loan issue was not included, but the same treatment may be asked for it later.

Foreign loans of all descriptions were actively bought and gains on the day ranged from fractions to 5 points. German and Scandinavian issues were the leaders in the European group and Argentine government loans in the Latin-American list. THE CHICAGO TRIBUNE average of ten leading foreign loans today touched the highest level since the compilation was begun a dozen years ago.

Corporate Liens Also Gain.

All groups of domestic corporation bonds shared in the substantial gains of the day. Speculative issues showed the principal advances but other higher rated issues were by no means neglected. The major gains ranged from 1 to 6 points which carried a number of issues to new highs in more than a year.

The demand for bonds on the curb exchange was active, particularly late in the day with resultant gains in the domestic issues up to a maximum of more than 4 points. German and Scandinavian issues led the rise in curb foreign loans.

INVESTORS' GUIDE

If you wish information about investments or insurance write to The Tribune Investors' Guide. Inclose stamped, self-addressed envelope for reply. Answers of public interest are published, but inquirers' names are never revealed. Beyond care in securing information The Tribune assumes no responsibility.

Thursday, January 11, 1934.

[Copyright: 1934: By The Chicago Tribune.]

Wilson & Co.

Investors' Guide: Will you please furnish me information on Wilson & Co., packers? I wish to thank you for the information of Zenith Radio which I received last week.—Z. J. A.

Answer: This meat packer, third largest of the "big four," has operated profitably every year, with the exception of 1931, since 1922. In 1932, however, it had to include $325,000 profit on purchase of its own bonds at a discount in order to stay in the black.

Profits depend on meat prices. Large packing concerns operate on a narrow profit margin, counting on large scale production to furnish substantial earnings. Seasonal fluctuations in supply and necessity of holding pork products some time in order to cure them make price variations, in addition to operating profits, of substantial importance.

Rising prices were an important factor contributing to Wilson's favorable 1933 report. The following is a four year record of earnings:

Year ended Oct. 31.	Net inc.	Inc. per pfd. shr.	Inc. per com. shr
1933	$2,936,000	$13.45	*$ .19
1932	51,000	.22	*6.10
1931	*2,017,000	*7.60	*10.58
1930	2,543,000	8.89	*2.33

*Loss.

A strong current position has been maintained. Current assets on Oct. 28, 1933, including cash assets of $5,657,000, totaled $29,246,000, and current liabilities were $3,679,000. Funded debt was $17,487,000, against $18,835,000 the year before.

Reduction in funded debt and write-down of assets have cut interest and depreciation charges. Depreciation in 1933 was $470,000 less than in 1932.

There are outstanding 227,248 shares of 7 per cent $100 par cumulative preferred, 313,236 shares of no par $5 cumulative, convertible class A shares and 534,983 shares of no par common. A dividend of $1.75 per preferred share, the first in two years, brought the unpaid accumulation down to $26.25 a share as of the close of the fiscal year. Accumulations on the class A on the same date amounted to $15 a share.

Future dividend declarations apparently will depend on profits. The preferred appears to be only slightly protected by current earnings. Earnings have not covered dividend requirements on the class A since 1926. Current position is strong. There has been some talk of federal restriction of packers' profits.

The preferred is speculative and the class A and common are purely speculative.

Los Angeles Gas and Electric.

Investors' Guide: What do you think of Los Angeles Gas and Electric 5½s, 1943?—C. M. E.

Answer: They are sound.

NEW YORK BOND TRANSACTIONS

Wednesday, January 10, 1934.

Total sales, par value........$24,226,000 Total sales 1934 to date....$118,233,000
Year ago........17,017,000 Total sales 1933 to date....89,671,000

UNITED STATES GOVERNMENT WAR LOANS.

Sales in thous.	Issue—	High.	Low.	Last.	Net chge.	Closing Bid.	Closing Ask.	Yield.	Close yr ago.
86	Liberty 3½s, 1932-'47	100.7	100.4	100.6 +	.1	100.4	100.6	2.91	102.25
142	Lib 1st conv 4¼s, 1932-'47	101.12	101.6	101.7 —	.5	101.6	101.10	1.15	102.23
93	Liberty 4th 4¼s, 1933-'38	101.25	101.23	101.23—	.5	101.23	101.25	1.88	103.18
33	Lib 4th 4¼s, '33-'38, called	100.31	100.31	100.31	....	100.31	101.00	.87	....
2	Liberty 4th 4¼s, reg.	101.19	101.19	101.19—	.3	....	....	....	103.18
1	Liberty 4th 4¼s, reg., called	100.28	100.28	100.28—	.1	....	....	....	....
1,103	Treasury 4¼s, 1947-'52	105.12	104.25	104.25—	.23	104.24	104.26	3.80	110.16
2,436	Treasury 4s, 1944-'54	102.10	101.21	101.21—	.26	101.20	101.24	3.80	107.3
18	Treasury 4s, registered	101.26	101.26	101.26—	.30	....	....	....	....
767	Treasury 3¾s, 1946-'56	100.18	100.8	100.8 —	.14	100.6	100.9	3.72	105.5
113	Treasury 3⅜s, 1943-'47	99.00	98.24	98.25—	.7	98.24	98.30	3.47	....
37	Treasury 3⅜s, 1940-'43	99.4	99.00	99.00—	.4	98.27	98.31	3.50	102.15
162	Treasury 3⅜s, 1941-'43	99.00	98.24	98.25—	.7	98.23	98.25	3.53	102.15
1,039	Treasury 3¼s, 1941	98.4	97.28	97.29—	.9	97.28	97.29	3.57	....
1,111	Treasury 3¼s, 1946-'49	95.27	95.18	95.19—	.13	95.19	95.21	3.49	100.00
1,353	Treasury 3s, 1951-'55	93.31	93.18	93.21—	.14	93.18	93.21	3.42	98.26
715	Treasury 4¼s-3¼s, '43-'45	98.2	97.28	97.29—	.10	97.28	97.29	3.55	....

Note—Fractions on United States government bonds, including net changes, are quoted in thirty-seconds of 1 per cent.

UNITED STATES TREASURY CERTIFICATES.
[Quoted by C. F. Childs & Co.]

	Issue—	Bid.	Asked.	Yield.
469	Certificates, TB ¾s, March 15, 1934	100.2	100.4	.02
177	Certificates, series TJ ¼s, June 15, 1934	99.28	100	.25
244	Notes, series A 3s, May 2, 1934	100.25	100.27	.22
345	Notes, series B 2½s, Aug. 1, 1934	100.17	100.19	1.05
992	Certificates, series TD 2¼s, Dec. 15, 1934	100.5	100.7	2.01
416	Notes, series B 3s, June 15, 1935	101.2	101.6	2.15
353	Notes, series B 1⅝s, Aug 1, 1935	99.2	99.6	2.16
372	Notes, series C 2⅞s, April 15, 1936	99.16	99.20	3.05
360	Notes, series A 3¼s, Aug. 1, 1936	100.10	100.14	3.08
324	Notes, series A 2⅝s, Dec. 15, 1936	99.8	99.12	2.97
508	Notes, series B 3s, April 15, 1937	99.6	99.10	3.22
834	Notes, series A 3¼s, Sept. 15, 1937	99.14	99.16	3.39
277	Notes, series A 2⅝s, February, 1938	97.18	97.22	3.24
623	Notes, series B 2⅝s, June 15, 1938	97.22	97.26	3.42

UNITED STATES TREASURY BILLS [Discount Bills.]

	Bid.	Asked.		Bid.	Asked.
Jan. 17, 1934	.50%	.20%	Feb. 28, 1934	.50%	.30%
Jan. 24, 1934	.50%	.20%	March 7, 1934	.60%	.30%
Jan. 31, 1934	.50%	.20%	March 21, 1934	.60%	.40%
Feb. 7, 1934	.50%	.20%	March 28, 1934	.60%	.40%
Feb. 14, 1934	.60%	.30%	April 4, 1934	.65%	.40%
Feb. 21, 1934	.60%	.30%	April 11, 1934	.65%	.40%

DOMESTIC.

No. thous.	Issue	High.	Low.	Close.	Net chge.
2	A &S5½s '43 xw	93¾	93¾	93¾+	⅜
3	A P W 6s '48	56¼	56¼	56¼	....
38	Alleghany 5s '44	54½	53⅜	54 +	1
23	do 5s '49	48⅝	47	48½+	1½
61	do 5s '50	29	28¾	29 +	1
9	Allegh V 4s '42	96⅛	96⅛	96⅛+	½
5	Allis Ch 5s '37	91⅜	91⅜	91⅜—	⅛
176	A & F P 5s 2030	39½	37⅜	39¼+	2¼
1	Am C 5s '42	93½	93½	93½	....
3	Am Ice 5s '53	62	62	62	....
33	AmIGCh 5½s '49	88	87	88 +	½
18	Am M 5½s '34	99⅝	99⅛	99⅝	....
15	Am R M 5s '38	97½	97¼	97¼—	⅜
23	Am Smelt5s '47	100½	100	100 —	½
1	Am S Ref 6s '37	105¼	105¼	105¼	....
16	A T & T 5½s '43	107	106¾	107 +	½
32	do col 5s '46	106⅛	106	106	....
11	do 5s '60	104⅛	103⅞	104 +	⅛
27	do 5s '65	103⅝	103⅜	103⅝+	⅛
14	do 4½s '39	108	107¾	108 +	⅛
36	AWW&E 6s '75	67¼	64¾	67½+	2
169	do 5s '34	99⅝	97¾	98⅜+	1¼
5	Am W P 6s '47	47	45⅞	47 +	1
33	Ang C N 7s '45	8¾	7	8¼+	1⅜
1	Ann Arbor 4s '95	34	34	34 +	2
27	Arm Del 5½s '43	84	83¼	83⅝+	⅛
15	Arm 4½s '39	89⅛	89	89⅛+	½
2	Armstrong 5s '40	86	86	86	....
13	AT&SF c 4½s'48	96⅛	95⅝	95⅝—	½
119	do 4s '95	94⅛	94	94⅛—	⅛
23	do adj 4s '95 st	85	83	85 +	2
1	do 4s '05-'55	80	80	80	....
10	do 4½s C-A '62	97	97	97 —	½
1	Atl&C AL 4½s'44	86⅞	86⅞	86⅞—	8⅛
7	do 5s '44	92	91⅞	92	....
4	†Atl&Bir 4s '33	18	18	18 +	3⅛
7	ACL 1st 4s '52	83	82	82	....
17	ACL-L&N 4s '52	70	69½	70 +	1⅜
1	A C Line 4½s '64	74⅛	74⅛	74⅛+	⅛
1	A & D 1st 4s '48	43	43	43 +	1
1	Atl & Y 4s '49	47	47	47 +	1
5	A G & W I 5s'59	51	50⅛	50⅛—	⅝
17	Atl R 5s '37	104⅛	103⅞	103⅞—	⅛
26	B&O rfg 6s '95	79⅛	78	79⅛+	1⅛
17	do 1st 5s '48	99⅝	98⅜	99¼+	⅛
7	do rfg 5s '95	70¼	69⅜	70⅛+	1
19	do 5s '96 F	70	68	70 +	1½
39	do 5s 2000 D	70	68⅛	70 +	2
78	do cvt 4½s '60	60	59	59⅞+	½
48	do 4s '48	90⅛	89⅛	90⅛—	⅛
3	do 4s PLS&WV'41	85½	85½	85½+	¼
15	B&O 5s SW '50	86	85	85⅝+	⅝
5	do 4s T C '59	67	67	67	....
1	BellTPa 5s '48B	106⅛	106⅛	106⅛	....
13	do 5s '60C	107⅛	106⅞	107⅛+	⅛
2	BenelL 6s '46	85	85	85 +	⅛
105	BethSt rf 5s '42	106	104⅛	106 +	2½
16	do p m 5s '36	99⅞	99⅛	99⅞+	⅛
9	Bost&Me 5s '67	76	74¾	76 +	1⅜
15	do 4¾s JJ '61	70	68⅝	69⅝+	1⅝
10	do 5s '55	73½	73½	73½—	½
10	Bos&NYAL 4s '55	52	51	52 +	1
4	BrkEd 5s '49A	106	105⅞	106 +	⅛
10	do 5s '52E	105⅝	105⅝	105⅝+	⅛
27	BrkMTr 6s '68	94⅝	94¼	94½	....
2	BrkUE 1st 5s '50	77¼	77¼	77¼+	⅛
2	BrkUGas 5s '50	99	99	99	....
1	do 5s '57B	104⅛	104⅛	104⅛—	¼
1	Brun&W 4s '38	88⅜	88⅜	88⅜—	4⅛
6	BufGE 4½s '81B	99⅝	99⅝	99⅝+	⅝
11	BufR&P 4½s '57	60⅝	60	60⅜+	⅜
2	By-P Coke 5½s'45	63⅛	62½	63⅛+	2
3	CanNRy 5s '70	106	105⅝	105⅝—	⅜
13	do 4½s '51	102⅝	102	102⅛—	⅛
6	do 4½s '54	100	99⅞	100 +	⅝
4	do 4½s '56	102	101⅝	101⅝—	⅛
25	do 4½s '57	99⅝	99⅛	99½—	⅛
3	do 4½s '68	101¼	101	101 —	⅜
5	do 4¾s '55	103⅛	103⅛	103⅛—	⅛
9	do 5s '69 Jul	106	106	106	....
27	do 5s '69 Oct	106⅛	105⅝	105⅝—	⅛
14	CanNor 7s '40	106⅝	106⅛	106⅛	....
10	do 6½s '46	110	109⅝	110	....
1	do 4½s '35	102	102	102 —	⅛
10	CanPac 5s '44	99⅝	99⅝	99⅝—	⅛
20	do 5s '54	81½	80⅝	81⅛+	⅛
26	do 4½s '46	78⅝	78	78⅛+	⅛
15	do 4½s '60	76⅝	75	76⅝+	2⅛
53	do 4s perp	65½	64½	64⅝+	⅛
1	CaroC&O 6s '52	93	93	93 —	1
1	Carth&Ad 4s '81	70	70	70 +	2
1	CenDTel 5s '43	105	105	105 +	⅛
15	CenofGa 5½s '59	14⅝	13⅝	14⅝+	1⅝
10	do 5s '59C	14	14	14 +	1
4	do con 5s '45	24	23	24 +	2
22	CenIE&G 5s '51	47	45½	46	....
23	CenPac 5s '60	66⅝	65½	66⅝+	1⅛
3	do 1st 4s '49	76⅝	76⅝	76⅝+	⅛
1	CRRNJ 5s '87	97	97	97 +	1
2	Certteed 5½s '48	55⅛	55	55	....
28	ChesCorp 5s '47	97	96⅞	96⅞—	⅛
14	C&O con 5s '39	107	106⅛	106⅛—	⅛
58	do gen 4½s '92	100⅝	99⅝	100⅝+	⅝
41	do rf 4½s '93A	90½	89⅝	90½+	⅛
14	do rf 4½s '95B	90⅝	90	90⅝+	1⅝
35	C&A 3s '49	53	52⅝	53 +	1
2	CB&Q rf 5s '71A	96⅛	96⅛	96⅛+	½
4	do 4½s '77	89	88⅝	89	....
60	do gen 4s '58	93⅛	92⅝	93⅛	....
12	do 4s Ill '49	98⅛	98⅛	98⅛	....
6	do 3½s Ill '49	90	89⅝	90 +	⅛
43	C&EI 5s '51	12⅝	11¼	12½+	1⅛
7	C&EI 5s '51 ctfs	10	9⅝	10	....
3	CGL&C 5s '37	100	99⅞	100	....
16	ChgoGW 4s '59	38	37¼	38 +	1
1	ChgoI&L 6s '66	15	15	15 +	1
2	CM&SP 4½s '89C	68⅛	68⅛	68⅛+	⅝
4	do 4¾s '89	71⅛	71⅛	71⅛+	6⅛
2	do gen 4s '89	64	62⅝	64 +	[illegible]
193	CMSP&P 5s '75	41	40	40⅝+	⅝
290	do adj 5s 2000	15	14⅛	14⅝+	⅝
5	C&NW 6½s '36	79	79	79 —	1
3	do rfg 5s 2037	45	44⅛	45 +	1
1	do gen 5s '87	69⅛	69⅛	69⅛+	⅛
152	do cv 4¾s '49	32⅝	31⅛	32 +	1
12	do 4½s 2037	41⅝	41⅛	41⅛+	1⅛
15	do 4½s 2037 C	42	41⅛	41⅛+	½
20	do 4s '87	58	58	58	....
33	do 3¾s '87	53	52⅝	53 +	⅛
4	CRI&P 4½s '52A	22⅛	22	22 —	⅛
17	do cv 4½s '60	10	9⅝	9⅝	....
11	do 4s '88	56	55	56 +	1
3	do rfg 4s '34	21⅛	21⅛	21⅛	....
9	CTH&SE 5s '60	58	55⅝	58 +	2⅝
19	do inc 5s '60	46⅛	46	46⅛+	⅛
10	ChiUSta 6½s'63	112⅛	112	112	....
16	do 4½s '63	101	100⅝	101 +	⅛
5	C&Wind 5½s '62	85½	85½	85½	....
1	do 4s '52	74	74	74	....
26	Childs Co 5s '43	48⅝	48	48	....
27	ChileCop 5s '47	61	59⅝	61 +	2
2	CinnG&E 4s '68	93	93	93 +	⅛
27	CinUT 5s 2020B	105	104⅛	105 +	⅛
13	do 5s '57 C	105	105	105	....
1	do 4½s 2020	101	101	101	....
1	CCC&SL 6s '41C	80	80	80 +	3⅛
1	do 5s '93 B	92½	92½	92½—	½
18	do 4½s '77 E	66⅛	65⅝	66⅛+	2⅛
10	CCC&SLC 4s '39	94	94	94 +	2
5	CleveUT 5s '73	85	84⅝	85 +	1⅛
7	do 4½s '77 C	75⅛	75	75	....
1	ColonOil 6s '38	70⅛	70⅛	70⅛+	½
3	CF&I 5s '43	33½	30	33⅛+	3⅛
8	ColInd 5s '34	20	18⅝	20 +	1
5	C&S 1st 4½s '35	85⅝	85⅛	85⅛—	⅛
5	do 4½s '80 A	69	69	69	....
7	ColumG5s'52May	71	70⅝	71	....
49	do 5s '61	71	69⅝	71 +	2⅛
2	ComCred 5½s'35	101⅛	101⅛	101⅛	....
1	ComInvT 5½s'49	102⅛	102⅛	102⅛	....
2	ConCoal 5s '50	14	14	14 —	½
9	CGNY 5½s '45	102½	102	102	....
42	do 5s '57	97⅞	97⅝	97⅞+	⅛
18	do 4½s '51	91⅜	90⅞	91⅜+	1
9	ConsPow 5s '52	102	102	102 +	⅛
4	ContCorp 6s '46	71⅛	71	71 —	⅛
3	CrownCork 6s '47	99¼	99⅛	99¼	....
15	CubaNRy 5½s'42	20⅝	20⅛	20⅛+	⅛
10	CubaRR 5s '52	20	19⅛	19⅛	....
102	†CubCaneP 6s'50	4	3⅛	4 +	⅛
1	Cumbl T&T5s'37	104⅛	104⅛	104⅛	....
1	Del & H 5½s '37	93⅛	93⅛	93⅛+	⅛
10	do rfg 4s '43	82⅛	81⅛	82⅛+	1
1	Del P&L 4½s '69	94	94	94 —	1⅛
4	D & R G 4½s'36	48	48	48 +	3
18	do 4s '36	45	43⅛	45 +	2
21	do West 5s '55	19⅝	18½	19⅛+	⅝
26	do 5s '78	26	25½	25⅝+	⅛
6	Det Ed 5s '49A	99⅝	99⅝	99⅝	....
7	do 5s '52	97½	97	97½—	⅛
1	do 5s '55	96⅝	96⅝	96⅝—	⅛
10	do 4½s '61 D	90⅛	89	90⅛+	1⅛
71	Dodge Bros 6s'40	99½	99⅛	99⅛—	⅛
1	Duq L 4½s'67A	103⅛	103⅛	103⅛+	⅛
9	†East C S 7½s'37	9⅝	9⅝	9⅝+	⅛
11	E Ry Minn4s'48	90	89½	90 —	1
67	Erie rf 5s '67	64	62¼	64 +	1⅝
50	do 5s '75	64	62¼	63⅛+	1¼
7	do pr ln 4s '96	80½	79⅛	79⅛—	⅛
44	do gen ln 4s '96	68⅝	68	68⅝+	⅝
20	do cvt 4s '53A	64	63	63⅛+	¼
5	do cvt 4s '53 B	64	63	64 +	1
5	Erie & Jer 6s'55	98⅛	98⅛	98⅛+	1
7	Fd L&T 5s'42 stp	62⅛	62	62⅛+	1⅛
26	Fl EC 5s '74 ctfs	12⅝	12	12⅛+	1
5	do 5s '74	13	13	13 +	⅝
3	Fran Sg 7½s '42	20	20	20	....
3	Gen Bak 5½s'40	102½	102⅛	102⅛—	⅛
2	Gen Cable 5½s'47	61	61	61 —	1
1	Gen Petrol 5s'40	104	104	104	....
8	†Gen T Eq 6s'40	4	4	4 +	⅛
16	Goodrich 6½s'47	97⅛	96⅛	97	....
18	do 6s '45	73	72¼	73 +	1
20	Goody T&R 5s'57	90⅝	90	90	....
1	Goth S Ho 6s'36	90	90	90 +	⅛
14	Gr TR Can7s'40	106⅝	106	106 —	⅛
12	do 6s '36	103	102½	103	....
24	Gt Nor R 7s'36	87⅛	86⅝	87¼+	⅛
2	do 5s '73	72	72	72	....
10	do 4½s '76 D	69⅝	69	69⅝+	2⅝
1	do 4½s '77 E	69	69	69 +	1
6	do 1st 4¼s '61	79⅝	79¼	79⅝	....
24	Gulf M&N 5s'50	61	60	60⅛+	1⅛
1	Gulf S St 5½s'42	77⅞	77⅞	77⅞	....
8	Hack Wat 4s '52	99½	97⅝	99½+	1⅝
2	Hou&T Cen5s'37	97	97	97 —	1⅛
7	Hou OT 5½s '40	66⅝	66	66	....
6	Hud Cl 5s'62 A	39⅛	39	39¼+	⅛
6	H&M rfg 5s '57	73	72	72⅝+	⅝
158	do inc 5s '57	40	39	39⅝+	1⅝
7	HumO&R 5s '37	103⅝	103⅝	103⅝+	⅛
6	IllBellTel 5s '56	107	106⅛	106⅛—	⅛
6	IllCen 6½s '36	91¼	91¼	91¼+	⅛
2	do 5s '55	83	83	83 +	1
70	do 4¾s '66	61	60⅝	60⅝+	⅛
1	do ref 4s '55	74	74	74 —	⅛
1	do 4s '51	92¼	92¼	92¼+	⅛
44	do col tr 4s '52	70	68⅛	69⅝+	⅝
22	do col tr 4s '53	64	63⅛	64 +	1
2	do St L 3½s '51	69	69	69	....
16	IC-CSLNO 5s'63A	70	68⅝	70 +	1⅛
39	do 4½s '63	63⅛	63	63⅛+	1
7	IllSteel 4½s '40	104⅛	104⅛	104⅛—	⅛
1	IndUnRy 5s '65 A	99⅝	99⅝	99⅝+	1⅛
5	InlandS 4½s'81 B	87	86	86 —	1⅛
52	†InterbRT 7s '32	74	72	73 +	1
39	†do 6s '32	38	33⅛	38 +	3⅛
194	do ref 5s '66	66⅛	66	66⅝+	⅛
7	IntCement 5s '48	80⅛	80	80	....
13	IntGN adj 6s '52	11	10⅛	11 +	1⅛
29	do 1st 6s '52	30	29½	29⅝—	⅛
45	IntHydroE 6s '44	42	41	41⅝—	⅝
3	IntMerM 6s '41	50	48⅛	50 +	2
2	IntPaper 6s '55	41⅛	40⅛	41⅛+	1⅛
5	do 5s '47	60	58⅝	60 +	2⅛
1	IntRysCA 5s '72	45⅝	45⅝	45⅝+	⅝
69	IntT&T cv4½s'39	62	61	62 +	1
84	do 4½s '52	51⅛	50⅛	51⅛+	⅝
65	do deb 5s '55	55⅝	54⅝	55⅛+	⅝
5	IowaC ref 4s '51	3⅛	3⅛	3⅛+	⅛
1	KCFS&M 4s'36 c	38	38	38 +	2
9	KCPr&L 4½s'57B	101⅛	101⅛	101⅛+	⅛
4	do 4½s '61	101	101	101	....
24	KCSouth 5s '50	70	68⅝	68⅝—	⅛
16	do 3s '50	64½	63⅛	64⅛+	1
39	KCTerm 4s '60	94½	93⅝	94	....
2	KeithBF 6s '46	52	51⅛	52 —	⅛
5	KellySpr 6s '42	49	49	49 —	⅛
3	Kendall 5½s'48 A	75	75	75	....
1	KyCen 4s '87	90⅝	90⅛	90⅛	....
7	KgsCoLt 6½s '54	109	109	109 +	1
5	KresgeF 6s '36	85⅝	85⅛	85⅛+	⅝
15	LackSteel 5s '50	101⅛	100⅛	100⅛—	⅛
13	LacGas 5½s '53	51	50	50⅛—	⅛
5	do 5½s '60 D	50⅛	50	50⅛—	1⅛
2	do 5s '34	80	79⅛	79⅛+	⅛
6	LS&MS 3½s '97	82⅛	82⅛	82⅛+	⅛
173	LautaroN 6s '54	9⅛	7½	9 +	1⅛
1	LehiC&N 4½s '54	82	82	82 +	1
1	LehiVC 5s '64	43	43	43 +	3
13	LehighV 5s 2003	56½	55⅝	56⅛+	2⅛
75	do 4s 2003	48½	47½	48½+	⅝
3	LehValTm 5s '41	95	95	95	....
10	Liggett&M 7s '44	121	121	121 +	1
8	do 5s '51	106⅝	106⅛	106⅛+	⅛
5	Loews Inc 6s'41	87⅝	86⅛	87⅛+	1⅛
20	Long I g 4s '38	99⅝	99⅛	99⅛—	⅛
1	do rfg 4s '49	93	93	93 —	⅛
15	LorillardC 7s'44	114⅛	114	114 +	½
5	do 5s '51	101	101	101 +	⅛
11	La&Ark 5s '69	53	52	52 —	⅛
13	La G&El 5s '52	90⅛	89⅝	89⅝+	⅛
15	La&N 5½s 2003	95	94⅛	95 +	2
8	do 5s 2003 B	90	90	90	....
18	do rfg 4½s 2003	83⅝	83⅛	83⅛+	⅛
40	do 4s '40	96	95⅝	96 +	⅛
13	Manh Ry 4s '90	44⅛	44⅛	44⅛—	⅛
5	do 4s '90 ctf	40	38⅛	40 +	1
4	ManSWCol 5s'34	100	99⅛	100 +	1
2	Mar S S 6s '47	45	45	45	....
5	Mark SRy 7s '40	69	69	69 —	⅛
14	McK&R 5½s '50	59⅛	58⅛	59⅛+	⅛
1	Met Ed 4½s '68	71	71	71 —	1
4	Mich Cen 4s '40	94	94	94 —	1⅛
33	Midv Stl 5s '36	98⅝	98	98⅝+	⅛
12	MilER&L 5s '61B	61½	59⅛	61 +	3⅛
22	do 5s '71	61	56⅛	61 +	4⅛
5	M & Nlst 4½s'34	78⅛	78⅛	78⅛+	6⅛
3	M&StLrig 4s '49	2⅛	2⅛	2⅛—	1⅛
6	MSP&SSM5½s'49	18	17⅛	17⅛+	1⅛
3	do 5½s '78	62⅛	62⅛	62⅛+	2⅛
19	do gtd 5s '38	42⅛	41	42⅛+	1⅛
12	do con 4s '38	37	36⅝	36⅝+	⅛
1	Mo-Ill 5s '59	15⅝	15⅝	15⅝+	⅛
3	M-K-T 5s '62 A	74⅛	72⅝	72⅝—	1⅛
7	do adj 5s '67	48	46⅛	48 +	2⅛
18	do 1st 4s '90	79	79	79	....
6	do 4s '62 B	64⅛	64⅛	64⅛	....
53	Mo Pac 5½s '49	9⅛	9	9⅛+	⅛
1	do 5s '65 A	25⅛	25⅛	25⅛—	⅛
42	do 5s '77 F	25⅛	25⅛	25⅛—	⅛
1	do 5s '77 F ctfs	23⅛	23⅛	23⅛+	⅛
39	do gen 4s '75	12⅛	12⅛	12⅛—	⅛
5	do 5s '80 H	25⅝	25⅝	25⅝+	⅛
1	do 5s '81 I	25⅛	25⅛	25⅛—	⅛
10	M & O 4½s '77	12	12	12 +	⅛
6	Mont Prfg 5s '43	82⅛	81⅛	82⅛+	2
3	do 5s '62	54⅛	54⅛	54⅛+	1⅛
7	Montr T 5s '41	96⅛	96⅛	96⅛	....
7	M&Ess 3½s 2000	76⅛	76	76⅛+	⅛
1	M Body 6½s'34	88	88	88 —	2
4	Nas El 4s '51	54	54	54	....
26	Nat D 5½s '48	84⅝	83⅝	84⅛+	⅝
18	Nat Stl 5s '56	94⅛	94	94⅛	....
5	Newberry5½s '40	91	91	91 +	1
5	NEngT&T 5s '52	106⅛	106⅛	106⅛—	⅛
1	do 4½s '61 B	103	103	103 —	⅛
2	NJPw&L 4½s '60	71	70⅛	70⅛+	⅛
7	NOPusv 5s '52 A	43⅛	42⅝	43⅛+	⅛
1	NOTex&M5½s '54	21⅛	21⅛	21⅛+	⅛
12	do 5s '35 A	18	18	18 +	1
5	NY-E 1st ext4s'47	93⅝	93⅝	93⅝—	⅛
2	NY&Harl3½s2000	86	86	86 +	⅛
3	NYC deb 6s '35	84	83	83	....
59	do rf 5s 2013	70	68⅛	70 +	1
30	do con 4s '98	74	74	74 +	⅝
64	NYC&HR 4s '34	86⅛	85⅝	86⅛+	⅛
57	do 4½s 2013 A	63	62	63 +	1
9	do 4½s 2013	62⅝	62⅛	62⅝+	⅛
27	do 3½s '97	81	79⅛	80⅛—	⅛
11	NYCLaS 3½s '98	69⅛	69⅛	69⅛—	⅛
30	NYC&StL 6s '35	53⅛	51⅛	53⅛+	2⅛
57	do 5½s '74 A	60⅛	59⅛	60⅛+	2⅛
154	do 4½s '78	51	49⅛	50⅛+	⅛
1	do 4s '37	86	86	86 —	1⅛
5	NYConn 4½s '53	96	96	96 —	⅛
3	NYDockCo 5s '38	37⅛	37⅛	37⅛+	⅛
1	do 4s '51	52	52	52 +	1
1	NY Edis 6½s '41	110⅛	110⅛	110⅛—	⅛
12	do 5s '51 C	105⅝	105⅛	105⅝+	⅛
2	NYGEH&P5s '48	108	108	108	....
6	do 4s '49	100⅛	100⅛	100⅛—	⅛
36	NYNH&H cvt6s'48	72⅛	71⅝	72⅛+	1⅛
7	do col 6s '40	73	71⅛	73 +	2
57	do 4½s '67	59⅝	58⅛	58⅛+	1
1	do 4s '57	45	45	45 —	⅛
3	do 3½s '56	46	45	46 +	1
3	do con 4s '54	43	43	43	....
8	NYO&W rfg4s 92	59⅛	59⅛	59⅛+	⅛
2	do gen 4s '55	50	50	50	....
1	NYRy inc 6s '65	9	9	9	....
2	NY&RGas 6s'51A	96	96	96	....
2	NYStRy4½s'62 ctf	1⅛	1⅛	1⅛	....
4	NYSteam 5s '56	98⅛	98⅛	98⅛	....
1	do 5s '51	100	100	100	....
2	NYS&W gn5s '40	38⅝	38⅝	38⅝+	3⅛
1	do rfg 5s '37	53⅛	53⅛	53⅛+	3⅛
10	NYTel 4½s '39	103⅛	103⅛	103⅛	....
2	NYTrapRk 6s '46	53	52	52	....
7	NYW&B 4½s '46	45⅝	44	45⅝+	1⅛
3	NYL&OP 5s'55 A	90	90	90 —	3
16	Niag Sh 5½s '50	52⅝	51	52⅛+	1⅛
4	†NorfSou5s '61 A	9	9	9 +	1
36	Norf&W 4s '96	99⅝	99⅛	99⅝+	⅛
14	do div 4s '44	102	101⅛	101⅛—	⅛
8	NAmCo 5s '61	64⅛	63⅛	64⅛+	1
2	NAmEd 5½s '63	63	62⅛	63 +	⅛
11	do 5s '69 C	58	56⅛	58 +	1⅛
14	NorPac 6s 2047	88	87⅛	88 +	1⅛
2	do 5s 2047 C	78	78	78 +	1⅛
1	do 5s 2047 D	78	78	78 +	⅛
48	do 4s '97	84⅛	83⅝	84⅛+	⅛
13	do 3s 2047	61⅛	60⅝	61⅛+	⅛
2	NStaPw 6s '41	96	95⅛	95⅛—	⅛
13	do 5s '41	90⅛	89⅛	90⅛+	⅛
1	Ogd&LCha 4s '48	52⅛	52⅛	52⅛+	⅛
8	Ore RR&N 4s'46	92⅛	92⅝	92⅝—	⅛
4	Ore S L gtd5s'46	105⅛	105⅛	105⅛+	⅛
45	Or W RR&N4s'61	85⅛	83⅛	83⅛—	1
1	Pacif C 1st 5s'46	28	28	28 —	1
10	Pac G&E 5s '42	101	100⅝	101	....
3	Pac Pub S 5s '36	67	67	67	....
1	P RR Mo2d5s'38	87⅛	87⅛	87⅛+	3⅛
7	Pac T&T 5s '37	104⅛	104⅛	104⅛—	⅛
1	do rfg 5s '52	106	106	106 +	⅛
2	†Pan Am P 6s'40	30	30	30 +	4⅛
1	Para B 5½s '51	30⅛	30⅛	30⅛+	⅛
7	†Par F L 6s'47fil	30	30	30 +	⅛
23	†Par P 5½s'50fil	30⅛	29⅝	30⅛+	⅛
5	do 5½s '50 ctf	29	29	29⅛—	⅛
3	Pathe Exch 7s'37	88⅛	88	88	....
29	Pen P&Lt 4½s'81	81⅛	80⅛	81⅛+	2⅛
9	Pen Co 4¾s '63	87⅝	87⅛	87⅛+	⅛
30	Pen R R 6¼s'36	105	104⅛	104⅝+	⅛
11	do gen 5s '68	98⅛	98	98	....
10	do 5s '64	95	93⅛	95 +	1⅛
22	do con 4½s '60	104⅛	104	104 +	⅛
2	do gen 4½s '65	89⅝	89⅛	89⅝—	⅛
10	do gen 4½s '81	84⅝	84	84⅛—	⅛
13	do 4½s '70 D	80	79⅝	80 +	⅛
16	do 4s '48 stp	100	100	100	....
1	Peo GL&C C6s'43	101⅛	101⅛	101⅛+	⅛
32	do 5s '47	85	84⅛	85 +	⅛
2	P & E 1st4s'40	59	57⅛	57⅛+	⅛
66	do inc 4s '90	8⅛	8⅛	8⅛+	⅛
10	Pere Marq 4½s'80	54	53	54 +	⅛
3	Phil B&W 4s'43	101	101	101 +	⅛
2	Phil Elec 4½s'67	102⅛	102⅛	102⅛+	⅛
5	do 4s '71	94	93⅝	94 +	⅛
25	Phil R C&I 6s'49	40⅛	39	40 +	1
11	do 5s '73	53	52	53 +	1
15	Philipp Ry 4s'37	25⅛	25	25⅛	....
12	Phillip P 5¼s'39	91⅛	90⅛	91⅛+	1
2	Pillsb F M 6s'43	105⅛	105	105	....
13	PCC&SL 5s '75 B	95⅝	94⅛	95⅝+	⅛
7	do 4½s '77	86	85⅛	85⅛—	⅛
25	Portl G E 4½s'60	42	40⅛	42 +	⅛
2	Port R A T6s'42	32⅝	32⅝	32⅝+	⅛
99	Pos T & C 5s'53	52	51	51⅝+	⅛
1	P S E&G4½s'67	101⅛	101⅛	101⅛	....
2	do 4½s '70	101⅛	101⅛	101⅛	....
16	do 4s '71	94	93⅛	94 +	⅛
15	Pure Oil 5½s'37	90⅛	90⅛	90⅛—	1⅛
5	do 5½s '40	87⅝	87⅝	87⅝+	⅛
11	Purity B 5s '48	82	81	82 +	1
10	Readg 4½s '97 A	88	87⅛	87⅛—	⅛
25	do 4½s '97 B	88	87⅛	88 +	⅛
20	Rdg J C 4s '51	83	82⅛	82⅛	....
5	Rem Arm 6s'37A	98	97⅛	98 +	⅛
2	Rem Rd 5½s '47	78	76⅛	78 +	2
1	Rep I&S 5½s'53	76⅛	76⅛	76⅛	....
3	Revere C&B 6s'48	81	81	81	....
5	†Richfl Oil 6s '44	22⅛	22⅛	22⅛+	⅛
1	RioGrW col 4s'49	47	47	47 +	1
1	RochG&E 5½s'48	100	100	100	....
20	do 5s '62 E	95	94⅛	95 +	1
2	RI A&L 4½s '34	16⅝	16	16⅝+	1⅝
1	Rutld Can 4s '49	51⅛	51⅛	51⅛+	3⅛
23	StJos Ld 5½s '41	111	111	111	....
24	†St L IM & S4s R&G '33	52½	51	52⅝+	1⅝
1	StLP&NW 5s '48	59	59	59 +	½
18	StL SF 5s '50 B	19	18	18⅛+	½
6	do 5s B '50 ctf	18⅛	18	18⅛+	⅛
19	do 4½s '78	16	15⅛	16 +	⅛
15	do 4½s'78 ctf stp	15⅛	15⅛	15⅛+	⅛
10	do 4s '50 A	18⅛	18⅛	18⅛+	⅛
25	do 4s '50 A ctf	18	17⅛	17⅝+	⅛
6	StL SW 5s '52	54½	52⅝	54 +	2⅛
5	do rfg 5s '90	45	45	45 +	1
15	StP & KC Sh L 4½s '41	26	24⅛	26 +	1
1	StPC Cable 5s '37	45⅛	45⅛	45⅛	....
41	StP M&M 5s '43	98⅛	97⅛	98⅛+	⅛
42	StP UnDep 5s'72	102⅛	101	102⅛+	⅛
21	SA&APass 4s '43	62⅝	61⅛	61⅛+	⅛
1	SanAntPS 6s '52	74⅛	74⅛	74⅛—	1⅛
3	SantaF P&P5s'42	97½	97½	97½+	⅛
319	SeabAL con6s '45	12	10⅛	12 +	1⅛
41	do 6s '45 ctf	11⅛	10	11 +	1⅛
4	do adj 5s '49	6⅛	6	6⅛+	⅛
21	†do 4s '50 stp	18⅛	17⅛	18⅛+	4⅛
4	do 4s '50 ctf sta	17	15	17 +	2
68	†do rfg 4s '59	10	9⅛	9⅝+	⅛
10	do rfg 4s '59 ctf	8⅛	8⅛	8⅛+	⅛
125	Sea All Fla 6s'35 A ctf	5⅛	4⅛	5⅛+	⅛
10	do 6s '35 B ctf	4⅛	4½	4⅛+	⅛
2	SharStHp 5½s '48	38	38	38 +	3
2	Shell P L 5s '52	90⅛	90⅛	90⅛	....
28	Shell Un 5s '47	90	89⅛	89⅛—	⅛
6	do 5s '49 ww	89⅛	89⅛	89⅛+	⅛
2	Siles Am 7s '41	40	40	40	....
7	Sinc C Oil col 7s '37	103	102⅛	103	....
9	do 6½s '38	101⅛	101	101⅛+	⅛
1	Skelly Oil 5½s'39	86	86	86	....
9	SoBellT&T 5s'41	106⅛	105⅛	106 +	⅛
1	So&No Ala 5s'36	100⅛	100⅛	100⅛—	⅛
1	Sou Pac cvt 5s'34	94	94	94 —	⅛
14	do 4½s '68	57⅛	56⅛	57⅛+	1⅛
85	do 4½s '81	56½	55⅛	56⅛+	1⅛
56	do 4½s '69 ww	57½	56⅛	57⅛+	1⅛
7	do rfg 4s '55	73⅛	72⅛	73⅛+	2
20	do col tr 4s '49	60	57⅛	60 +	3
31	do 4½s Ore '77	66	64⅛	65⅛+	1⅛
84	do SF Ter 4s '50	86⅝	84⅛	86⅝+	2⅛
30	Sou Ry 6½s '56	81	80	81 +	1
11	do gen 6s '56	78	76⅛	78 +	1⅛
20	do con 5s '94	88⅛	88	88⅛+	1⅛
28	do gen 4s '56	60	59	60 +	⅛
2	do 4s M&O '38	59	59	59 +	1
7	SW BellT 5s '54	106	105⅛	106	....
21	St Oil NJ 5s '46	105⅛	105⅛	105⅛+	⅛
34	StOil NY 4½s'51	101⅛	101⅛	101⅛	....
1	†StevenHot 6s'45	17⅛	17⅛	17⅛+	1⅛
64	†Studebaker6s'42	40⅛	38	40 +	2
10	do 6s '42 ctfs	39	37	39 +	2
3	Tenn Cen 6s '47	50	50	50 +	2⅛
23	TenElP 6s '47 A	64⅛	64	64⅛+	⅛
7	TRRA StL 4s '53	84	83	84 +	2
4	Tex FtS 5½s '50	80⅛	79	80⅛+	2
13	TexCorp5s cvt'44	97⅛	97⅛	97⅛—	⅛
1	Tex & NO 5s '43	66	66	66 +	1
1	Tex&P1st 5s2000	93	93	93 —	⅛
9	do 5s '77 B	66⅛	65	66⅛+	1⅛
4	do 5s '79 C	65⅛	65⅛	65⅛	....
2	Tex P MP Ter 5½s '64	72	72	72	....
15	Th A adj 5s '60	27⅛	27⅛	27⅛—	⅛
2	do 4s '60	44⅛	44	44⅛—	⅛
11	TP NJ 6½s2022	102	101⅛	102 +	⅛
11	UEL&P 5s '57	98⅛	98	98⅛+	⅛
12	U O C 5s '45ww	97	95⅝	96 +	⅛
34	U P 1st 5s 2008	104⅛	103⅛	104 +	⅛
16	do 4½s '67	91⅛	91	91 +	⅛
58	do 1st 4s '47	100⅛	100	100 —	⅛
2	do gold 4s '68	85	85	85	....
42	do rfg 4s 2008	89⅛	89	89⅛+	⅛
8	U Bis Am 6s '42	103⅛	103⅛	103⅛	....
42	Un Drg 5s '53	65⅛	64⅛	64⅛	....
2	UNJRR&C 4s'44	101	101	101 +	⅛
44	U S Rub 5s '44	69⅛	68⅛	69 +	⅛
10	Utah P&L 5s '44	63	62	63 +	1
29	Util P&L 5½s '47	23	22⅛	23 +	⅛
63	do 5s '59 ww	20⅛	19⅛	20⅛+	1⅛
2	Vanadium 5s '41	64	64	64 +	⅛
9	Va R&P 5s '34	99⅛	99⅛	99⅛	....
28	Virg Ry 5s '62	100	99⅛	99⅛—	⅛
2	V&SW 1st 5s2003	76	75⅛	76	....
3	do con 5s '58	69	68⅛	68⅛—	⅛
48	Wab rf 5½s '75	17⅛	16	17⅛+	1⅛
5	do 2d 5s '39	57	57	57	....
42	do 5s '76 B	17⅛	16⅛	17⅛+	⅛
2	do 4½s '78 C	17⅛	17	17⅛+	1⅛
9	Walworth 6s '45	24⅛	23	24⅛+	3⅛
17	War Bros 6s '39	42	41⅛	42	....
1	Warn Co 6s'44xw	16	16	16	....
5	War Quin 6s '39	31⅛	31⅛	31⅛+	⅛
6	Warren B 6s '41	43⅛	43	43⅛+	⅛
5	Was W P 5s '39	99⅛	98⅛	99⅛+	1⅛
5	Westch L 5s '50	107	107	107 +	⅛
3	W Pa P 5s '46A	105⅛	105	105⅛+	⅛
10	do 5s '63 E	105	105	105 +	1
1	do 5s '56 G	104⅛	104⅛	104⅛+	⅛
9	West El 5s '44	99⅛	98⅛	98⅛	....
1	W Md 5½s '77A	81	81	81 —	⅛
12	do 4s '52	72	72	72	....
70	W P 1st 5s '46	37	35⅛	36 +	1
4	West Un 6½s '36	98	97⅛	97⅛	....
6	do col 5s '38	95	94	95 +	1⅛
4	do 5s '51	82	80	82 +	2
3	do 4½s '50	75	74⅛	74⅛—	1⅛
12	do 5s '60	81	80	81 +	⅛
3	West Sh 4s 2361	72⅛	72⅛	72⅛+	⅛
10	Wh & L E 4s '49	87⅝	87⅝	87⅝+	1
2	Wh Stl 5½s '48	83⅛	83	83⅛+	1⅛
1	do 4½s '53	73⅛	73⅛	73⅛+	1
14	W S cvt 7s'35cvt	5⅛	4⅛	5⅛+	1⅛
1	Wilk & E 5s '42	40	40	40	....
7	Wils & Co 6s '41	98⅝	98	98⅛—	⅛
2	Wis C 4s S&D '36	10⅛	10	10 —	½
19	Ygst S&T 5s '78	78	76⅛	78 +	1⅛
15	do 5s '70 B	78⅝	78	78⅝+	⅛

FOREIGN.

No. thous.	Issue	High.	Low.	Close.	Net chge.
4	†AbitibiP&P5s'53	22⅝	22¼	22⅝+	⅝
49	Akershus 5s '63	71⅛	70	70⅛+	⅛
3	AlpMontStl 7s'55	57	57	57 +	⅛
15	Antioquia 7s'45 B	9⅛	9	9⅛	....
6	do 7s '45 D	9	8⅝	9 +	⅛
30	Antwerp 5s '58	89⅝	89⅛	89⅝—	⅛
46	Argentine 6s'57A	57	54⅛	57 +	2⅛
9	do 6s'58 B	57	55⅛	57 +	1⅛
13	do 6s sf '59June	55½	55	55½+	½
23	do sf 6s'59 Oct	56	55	56 +	1⅛
35	do 6s '60 Sept	57	54⅝	57 +	2
21	do 6s '60 Oct	57	55	57 +	2
29	do 6s '61 Feb	57	55	57 +	1½
36	do 6s '61 May	57	55	57 +	2
72	do 5½s '62	51⅛	49⅛	51⅛+	1⅛
5	do 5s '45	82	82	82 —	⅛
142	Australia 5s '55	91⅛	91	91⅛+	1⅛
143	do 5s '57	92	91	91⅛+	1⅛
163	do 4½s '56	88⅛	87⅛	88 +	⅛
3	Austria gtd 7s'43	93⅛	92⅝	93⅛+	⅛
11	do 7s '57	54	53	54 +	1
10	BatavPet 4½s'42	110⅛	110⅛	110⅛+	1⅛
10	Bavaria 6½s '45	51	51	51	....
5	Belgium 7s '55	104	103⅛	104	....
2	do 7s '56	100⅛	100⅛	100⅛—	⅛
6	do 6½s '49	98⅛	98⅛	98⅛+	⅛
7	do 6s '55	98⅛	98⅛	98⅛+	⅛
2	Bergen City 5s'60	72	72	72 +	3⅛
16	Berlin C 6½s '50	41⅛	40⅛	41 —	⅛
34	do 6s '58	40⅛	39⅛	39⅛+	⅛
48	BerlCityEl 6½s'51	63	61⅛	63 +	1⅛
35	do 6½s '59	63	62	62⅛—	⅛
37	do 6s '55	61⅛	60	61½+	1½
35	Bolivia 8s '47	7⅛	6⅛	7⅛+	⅛
12	do 7s '58	6⅛	6⅛	6⅛+	⅛
21	do 7s '69	6⅛	6⅛	6⅛+	⅛
1	Bordeaux 6s '34	154	154	154 —	⅛
2	Brazil 8s '41	24⅛	24	24⅛+	⅛
13	do 6½s '26-'57	22⅛	22	22 +	⅛
22	do 6½s '27-'57	22⅛	21⅛	22⅛—	⅛
6	Bremen 7s '35	57	55	55 —	2
7	Brisbane 5s '57	83	80	83 +	½
5	do 5s '58	83	83	83 +	1
10	do 6s '50	90	90	90 +	⅛
5	British 5½s '37	122	121⅛	122 +	1⅛
7	do 4s '60-'90	114⅛	114⅛	114⅛	....
5	Buenos A 6½s'55	48⅛	48⅛	48⅛+	2⅛
8	BuenosA 6s'61sta	27	26⅛	27	....
1	BueAPr 6½s'61st	27⅝	27⅝	27⅝—	⅛
4	Caldas 7½s '46	12	11	12 +	⅛
5	Canada 5s '52	104⅛	103⅛	103⅛—	⅛
18	do 4½s '36	101⅛	101	101⅛+	⅛
2	do 4s '60	92⅛	92⅛	92⅛	....
15	Chile 7s '42	10⅛	10⅛	10⅛	....
84	do 6s '60	9⅛	8⅛	9⅛+	⅛
35	do 6s '61 Jan	9⅛	8⅛	9⅛+	⅛
23	do 6s '61	9⅛	8⅛	9⅛+	1
11	do 6s '61 Sept	9⅛	9	9⅛+	1
26	do 6s '62	9⅛	8⅛	9⅛+	1⅛
25	do 6s '63	9⅛	9	9⅛+	1
1	Colom 6s'61Jan cp	19⅛	19⅛	19⅛—	⅛
7	do 6s'61 Oct cpn	20	19⅛	20 +	⅛
15	ChileMtBk6¾s'61	13¾	12¼	13¾+	1¾
12	do 6½s '57	11½	10⅝	11⅝+	⅝
26	do 6s '61	11½	10	11½+	1⅝
11	Cologne 6½s '50	42⅝	41⅝	42	....
22	Copenhag 5s '52	72⅝	70	72 +	2½
88	do 4½s '53	68⅝	66	68 +	2½
6	Copenh Tel 5s '54	77¼	77¼	77¼+	2⅛
13	Cordoba C 7s '57	14⅛	14⅝	14⅛+	⅜
1	Cordoba Pv 7s'42	25½	25½	25½—	2⅛
5	Costa Rica 7s A '51 cpn on	19	19	19 —	1
23	Cuba 5½s '53	62½	62¼	62¼—	⅝
37	do 5½s '45	28⅝	27½	28⅛+	⅝
10	Cundinam 6½s'59	12⅝	12⅝	12⅝+	⅝
1	Czecho 8s '51	89⅛	89⅛	89½+	1½
1	do 8s '52	90	90	90 +	5
176	Denmark 6s '42	93⅛	92	92 +	⅛
138	do 5½s '55	92	90¼	90¼+	1½
127	do 4½s '62	78⅛	77⅛	78⅛+	1⅝
1	DeutBk6s'35ct stp	73⅛	73⅛	73⅛+	⅛
1	D Price P 6s '66	79⅛	79⅛	79⅛+	1⅛
1	D E Indie 6s '62	152⅛	152⅛	152⅛+	⅛
16	do 6s '47	152	151	151⅛+	⅛
1	do 5½s '53 Mar	151⅛	151⅛	151⅛	....
1	do 5½s '53 Nov	151	151	151 —	1
37	El P Ger 6½s '50	63⅛	63⅛	63½	....
31	do 6½s '53	64	63	63⅛+	⅛
18	Finland 7s '50	93	92⅛	93 +	⅛
4	do 6½s '56	86	86	86 +	2
1	do 5½s '58	79½	79½	79½+	⅛
2	Fram I D 7½s'42	102⅛	102⅛	102⅛+	2⅛
9	Frankfort 6½s '53	36⅛	35	36 —	⅛
22	French 7½s '41	161⅛	160⅛	161⅛—	⅛
1	do 7s '49	165⅛	165⅛	165⅛—	⅛
16	Ger C AgBk 7s'50	70	69	70 +	½
38	do 6s '38 April	69⅝	66⅛	69⅝+	3⅛
50	do 6s '60 July	66⅛	65	66⅛+	⅛
90	do 6s '60 Oct	65	64	65 +	⅛
12	GerCAgLu 6½s'58	47⅛	47⅛	47⅛+	4⅛
384	Ger GovIntl5½s'65	58⅛	57⅛	58⅛+	⅛
234	Ger Govt 7s '49	83	79⅛	83 +	3⅛
10	Ger G El 7s '45	62	61⅛	61⅛—	⅛
12	do 6½s '40	61	61	61	....
37	do 6s '48	61⅛	58⅝	59	....
2	G Con ElPJap7s'44	70	69⅛	69⅛—	⅛
3	do 6½s '50	66⅛	66⅛	66⅛+	⅛
10	Greek 7s '64	25⅛	25⅛	25⅛	....
8	do 6s '68	19	18⅝	19 —	⅛
2	Hambg St 6s '46	42⅛	42½	42⅛+	⅛
5	Helsingf 6½s '60	75⅝	75	75⅝+	1
4	Hungary 7½s '44	33	33	33 +	⅛
9	Hung LMt7½s'61B	31⅛	31	31⅛+	⅛
9	Ilseder Stl 6s '48	54⅛	53⅛	54⅛+	⅛
1	Irish F St 5s'60	115⅛	115⅛	115⅛	....
1	Ital CCons 7s'37A	95	95	95	....
4	Ital P Ut 7s '52	87	86⅛	87 +	⅛
30	Italy 7s 1951	100⅛	99⅛	100⅛+	⅛
14	Japan 6½s '54	90⅛	90	90 —	⅛
9	do 5½s '65	75⅛	75⅛	75⅛	....
2	Jugosl Bk 7s '57	34	33	33 —	1
29	Kruc&T 5s'59 ctf	15	14⅛	15 +	1⅛
2	Leipzig sfg 7s '47	42⅛	42⅛	42⅛+	⅛
3	Lombd El 7s '52	86	86	86 —	1
1	LAus HEP 6½s'44	60	60	60 +	3
3	Marseilles 6s '34	154⅛	154⅛	154⅛+	½
2	Medell Mun6½s'54	10	10	10 +	⅛
1	Meridion El 7s'57	95⅛	95⅛	95½	....
3	Met Wat 5½s '50	85	83⅛	85 +	2
5	Mex 5s'45 lge assd	7⅛	7⅛	7⅛+	⅛
5	do sf 5s asd'45	7⅛	7⅛	7⅛—	⅛
11	do 10 4s as sm'45	5⅛	5⅛	5⅛	....
6	do 10 gd 4s asd'45	5⅛	5½	5⅛+	⅛
7	Misg M M 7s'56	60	60	60	....
23	MilanCity 6½s'52	86⅛	85⅛	85⅛	....
2	Montevideo 6s'59	26⅛	26⅛	26⅛	....
13	NSouWales 5s'57	89⅛	88⅛	89⅛+	1
32	do 5s '58	89⅛	88⅛	89⅛+	1⅛
2	Nord Ry 6½s '50	134	134	134 +	2½
40	NorthGerLl 6s'47	52⅝	52	52 —	1¼
32	Norway 6s '52	93	92	93 +	1⅛
7	do 6s '44	94⅛	94⅛	94⅛—	⅛
11	do 6s '43	95	94⅛	94⅛+	⅛
2	do 5½s '65	90	90	90 +	2⅛
14	do 5s '63	86	84½	86 +	2⅛
5	NorHydEl 5½s'57	85	85	85 +	3½
8	Nuremberg 6s'52	41	40	40½+	⅛
9	OrientDev 6s'53	66⅛	66⅛	66⅛+	⅛
3	do 5½s '58	63⅛	63⅛	63⅛—	⅛
1	Oslo City 6s '55	80½	80½	80½+	⅛
4	OsloG&EWk 5s'63	72½	72½	72½+	2
4	Par-ORR 5½s'68	126⅛	126⅛	126⅛+	½
2	Pernambuco 7s'47	12	12	12 +	1
65	Peru 1st 6s '60	8	7⅛	7⅛+	⅛
52	do 2d 6s '61	8⅛	7½	8⅛+	⅛
6	Poland 8s '50	72⅛	71⅛	71⅛+	⅛
68	do 7s '47	91	90	90 —	1⅛
1	do 6s '40	61	61	61 +	1⅛
68	Prussia 6s '52	52	51	51 +	1
20	do 6½s '51	53	51½	53 +	3
2	Queensland 7s'41	102⅛	102⅛	102⅛	....
1	do 6s '47	97⅛	97⅛	97⅛—	⅛
45	Rheinelbe 7s'46	68	66	66⅛—	⅛
7	Rhein-Main 7s'50	58	56	56 —	3
12	Rhein-RuW 6s'53	46⅛	45⅛	45⅛—	1
5	Rhi Westph 7s'50	61	61	61 —	3½
17	do 6s '52	60⅛	59⅛	60⅛—	⅛
25	do 6s '53	60⅛	59⅛	60⅛+	2
21	do 6s '55	61	59⅛	61 +	2⅛
4	Rima Steel 7s'55	55	55	55	....
1	Rio de Jan 6½s'53	19⅛	19⅛	19⅛+	⅛
1	RioG do Sul 8s'46	20⅛	20⅛	20⅛—	⅛
5	do 7s '67	20	19⅛	20 +	1
7	do 7s '66	21	19⅛	21 +	1
4	do 6s '68	20⅛	20	20⅛+	⅛
11	Rome 6½s '52	88⅛	85	85 —	3
15	Rotterdam 6s'64	125⅛	125	125⅛+	1⅛
13	RoyDutch 4s'45	112	110	112 +	3
5	RuhrChe 6s'48 A	55	55	55	....
4	SaoPauloSt 8s'50	15⅛	15	15⅛+	1⅛
70	do 7s '40	66⅛	65⅛	66⅛+	⅛
9	do 6s '68	14	14	14 +	⅛
2	SantaFeArg 7s'42	19	19	19 +	⅛
10	SaxPuWks 7s'45	60⅛	60	60⅛—	⅛
19	do 6½s '51	53	52⅛	52⅛—	⅛
5	SaxStMtgI 7s'45	64	64	64 +	2⅛
5	do 6½s '46	61	61	61 —	⅛
1	SerbsCtsSl 8s'62	23	23	23 —	⅛
1	do 7s '62	21	21	21 +	⅛
5	ShinyetsE 6½s'52	65⅛	65⅛	65⅛+	⅛
8	Siemen&H 6½s'51	64	64	64 —	⅛
15	Silesia El 6½s'46	48⅛	47⅛	47⅛+	⅛
3	SilesiaProv 7s'58	54⅛	54⅛	54⅛+	⅛
2	SilesLdAssn 6s'47	57⅛	57⅛	57⅛—	⅛
1	Styria 7s '46	60	60	60 +	2⅛
8	Sydney 5½s'55	85	85	85 +	2
12	TaiwanEP 5½s'71	63	62⅛	62⅛—	⅛
9	TokioCity 5½s'61	64⅛	64	64	....
30	Tokio El Lt 6s'53	64⅛	64	64 —	⅛
4	Tndhjem 5½s'57	75	75	75 +	5
6	UjigawaElP 7s'45	74⅛	73⅛	74⅛+	⅛
2	USBurbach 7s'51	107⅛	107⅛	107⅛+	⅛
61	UnStlWk6½s'51A	63	61⅛	63	....
60	do 6½s '47 A	61⅛	60⅛	61⅛+	⅛
9	do 6½s '51 C	61	61	61 —	1⅛
12	UnterelP&L 6s'53	56⅛	55	56⅛+	⅛
1	Uruguay 8s '46	34⅛	34⅛	34⅛—	⅛
1	do 8s'46 cpn on	33⅛	33⅛	33⅛—	⅛
9	do 6s'60 cpn on	30	29	29⅛+	⅛
1	do 6s '64	31	31	31 +	1⅛
1	VenPrMBk 7s'52	108⅛	108⅛	108⅛	....
1	ViennaCity 6s'52	62⅛	62⅛	62⅛+	⅛
4	WarsawCity 7s'58	54	54	54 —	⅛
33	WestUnElP 6s'53	52⅛	51⅛	52	....
2	WurttemEl 7s'56	49	49	49 —	1⅛
3	Yokohama 6s'61	68	68	68 —	⅛

†Matured bonds; negotiability impaired by maturity. XIN—Ex-interest.

HOLC BONDS.

Bonds of the Home Owners' Loan corporation were quoted yesterday at 93 bid, 94 asked.

COURT TO GET NATIONAL LIFE BIDS TOMORROW

Complete First Step to Protect Policies.

BY PHILIP HAMPSON.

Patrick J. Lucey, receiver for the National Life Insurance Company of the U. S. A., stated yesterday he proposes to submit reports on the eight bids received for reinsurance of the 112,000 policyholders of the company to Judge William J. Lindsay in the county Superior court tomorrow morning.

This will complete the first step in the arrangements to protect policyholders of the company, which was placed in receivership on Oct. 17. The second step will be taken when Judge Lindsay decides which of the bidders is to take over National Life's affairs.

Four Here Submit Bids.

Of the eight bids four were from Chicago organizations, one from a downstate company and three from interests outside the state. In addition a plan was submitted by J. M. Crume for mutualization of the company.

The four Chicago interests to submit bids were the Continental Assurance company, Washington National Life Insurance company, Life and Casualty company, and the Hercules Life Insurance company, which is being organized by interests identified with Sears, Roebuck & Co.

Mr. Lucey said that an offer which was to have been submitted by Raymond Hurley, son of the late E. N. Hurley, and associates was consolidated with that of the Life and Casualty company.

Other Offers Favorable.

The bids submitted by out of state concerns were reported as being quite favorable. These firms are the Central Life Assurance society, a mutual, of Des Moines, Ia., which took over affairs of the Illinois Life Insurance company; the United Mutual Life Insurance company, Indianapolis, and the United Benefit Life Insurance company, Omaha, Neb. The downstate bid was received from the Illinois Bankers Life Assurance company, Monmouth.

In the event Judge Lindsay names the successful applicant by Jan. 17 the receivership will have been cleared up within three months.

Mr. Lucey said that payments from policy holders are continuing to come in satisfactorily. Since the company went into receivership premium payments totaling $516,664 have been received and cash on hand totals $1,642,000. These figures do not include payments made to a number of ancillary receivers in other states.

The receiver has paid out around $150,000 in taxes, of which about $45,000 was paid in Cook county.

O'CONNOR SHOWS STATUS OF BANKS CLOSED MARCH 16

[Chicago Tribune Press Service.]

Washington, D. C., Jan. 10.—Sixty-nine per cent of the 1,446 unlicensed national banks on March 16, 1933, had been licensed, chartered, absorbed, or placed in receiverships by Dec. 31, 1933, Controller of the Currency J. F. T. O'Connor announced today.

More than 75 per cent of the national institutions remaining unlicensed at the end of 1933 have received approved reorganization plans from the controller's office, while 24.7 per cent have had their plans disapproved.

There were 4,518 licensed national banks in the United States on March 15, 1933. Of those unlicensed at that time 998 had been licensed, chartered, absorbed, or placed in receivership by the end of the year. Approval of reorganization plans had been given in 337 cases, 11 plans having been disapproved.

"Deposits in the 448 national banks which were unlicensed at the close of 1933," Mr. O'Connor said, "totaled $407,028,000 frozen and $30,738,000 unrestricted. The 337 banks with approved reorganization plans had $334,570,000 frozen and $25,813,000 unrestricted deposits, while the 111 banks with disapproved plans had $72,458,000 frozen and $4,925,000 unrestricted deposits.

CHICAGO STOCKS

Wednesday, January 10, 1934.

Shares sold today........29,000 Total sales 1934 to date........230,000
Year ago........33,000 Total sales 1933 to date........169,000

Prev. '33-'34 High.	Low.	Div. yld. pct.	Bid.	Asked.	Description, div. rate, $—	Sales.	High.	Low.	Close.	Net chge.
24½	4	...	11	13	Allied Prod	50	10½	10½	10½+	½
8	¼	...	2¼	2⅝	Aluminum Castings	100	2½	2½	2½	....
7½	2	10.0	3	3¼	Asbestos Mfg [.30]	500	3⅛	3	3 —	⅛
15¼	3	...	6	6½	Bastian-Bless	200	6	5⅝	6	....
21¾	6⅞	...	17¼	17½	Bendix Aviation	2,350	17⅞	16⅝	17¼+	⅜
18½	7½	15.0	8¼	8½	Berghoff Brew [1.20]	450	8½	8	8½	....
22⅞	5⅝	1.1	21⅝	21⅞	Borg-Warner [.25g]	1,950	22	21⅛	21⅞+	⅝
14	10	18.0	10¼	14	Bucyrus-Mon [1.80]	50	10¼	10¼	10¼—	⅛
6¼	1½	...	4½	4⅝	Butler Bros	100	4½	4½	4½	....
1	⅛	...	⅛	¼	Con Pub Util	100	⅛	⅛	⅛	....
4¼	½	...	⅞	1	Cen & S W Ut	100	1	1	1 +	⅛
10	4⅝	...	8	10	Cherry Burrell	20	10	10	10 +	2
73½	65	7.2	73	76	Do pfd [5.25]	10	73½	73½	73½+	8½
16	1¼	...	7¼	7¼	Chi & N W	350	7⅝	7¼	7⅝+	⅛
5	1	...	2⅛	2⅜	Chi Corp	300	2⅜	2⅛	2⅛+	⅛
34⅞	12⅞	4.6	22⅝	22⅞	Do pfd [1]	50	22½	22½	22½—	⅛
22	6	9.1	11	12	Chi Yell Cab [1]	50	11⅝	11⅝	11⅝—	⅛
6¼	1⅛	...	2	2¼	Cities Serv	950	2¼	2	2	....
82	30½	9.3	42⅞	43½	Commonwealth Edis[4]	1,400	42⅞	40⅝	42⅞+	2¼
3⅛	⅝	...	⅝	1¼	Construct Mat pfd	200	½	⅝	⅝—	⅛
12	5	...	5	10	Cont Steel	80	10	5	10 +	5
43	40	...	....	....	Do pfd	10	40¼	40¼	40¼—	1
15⅝	4½	4.3	6⅝	6⅞	Cord Corp [.30g]	200	6⅝	6½	6⅝+	⅛
11⅞	3	...	7⅝	8	Crane Co	100	7⅝	7⅝	7⅝+	⅛
59	15	...	45	48	Do pfd	60	45	45	45 —	½
18	4½	3.1	....	24	De Mets pfnce [.55g]	10	18	18	18 +	1
23⅞	6⅝	...	8⅞	9	Gen Household	150	9⅛	9	9⅛+	⅛
7⅝	5	...	6	6½	Greyhound	100	6	6	6 —	⅛
21⅞	6⅞	4.8	21	21⅞	Gt Lakes Dredge [1]	600	21¼	21	21¼+	¼
4⅞	⅝	...	½	⅝	Grigsby-Grun	1,300	½	½	½	....
9⅞	3⅛	...	3⅛	4	Hall Print	150	3⅝	3⅝	3⅝	....
9⅝	3	...	9½	10	Ind Pneu Tool [1]	300	9⅝	9½	9½+	⅛
37⅞	6⅝	2.4	20	22	Kalamazoo Stove[.50g]	300	21	21	21 +	1
16⅝	4	...	11¼	12¼	Keystone Stl	50	12	12	12 +	⅛
7⅜	1⅝	...	3⅛	3⅜	Lib-McN & L	350	3⅛	3⅛	3⅛+	⅛
4½	1½	...	3¼	3⅜	Lindsay Lt	100	3⅜	3¼	3⅜+	⅛
44	8	4.0	30⅝	31	Lynch Corp [1.25b]	350	31	30⅞	31 +	⅛
18	4⅝	...	13¼	13⅝	Marshall Field	450	13¾	13¼	13¼+	⅛
16¼	7	3.1	15⅞	16	McWill Dredge [.50g]	400	15⅞	15½	15⅞+	⅛
1¼	⅛	...	....	⅝	Meadows Mfg	200	⅝	⅝	⅝	....
92	47⅛	...	87	91	Montgomery Ward A	80	90	90	90	....
11	1¼	4.6	8	14	Mosser Leather [.50g]	10	11	11	11	....
10⅛	1½	...	9⅛	10⅛	Musk Mot S A	100	9⅛	9⅛	9⅛	....
25	14	2.5	19⅝	24¼	Nat Battery [.50g]	20	20	20	20 +	⅛
29⅞	9⅛	3.9	12⅝	13	Noblitt-Sparks [.50g]	500	12⅝	12¼	12⅝+	⅛
8	2⅛	...	4⅛	5⅛	Nor Am Car	400	5	4⅛	4⅛—	⅛
6	1	...	1	3	N West U 7% pfd	20	1	1	1	....
14	3¼	...	4⅝	5	Nor'west Bancorp	500	5⅛	5	5 +	⅛
63½	56	11.5	....	....	Okla G & E pfd [7]	130	61	60	61 +	2½
10	5	...	6⅛	7	Penn G & E	300	6⅝	6⅛	6⅝	....
26	6	8.7	22⅝	23⅛	Perfect Circle [2]	150	23⅛	23	23⅛+	⅛
47	9	...	14	15⅛	Public Svc $100 p	100	14⅛	13⅝	14⅛+	⅛
48	9¼	...	14⅛	15¼	Do n p	250	14⅛	13⅝	14⅛+	1
95	38	...	44	48	Do 7% pfd	60	46	43	46 +	7⅛
145	63	4.2	120	123	Quaker Oats [5b]	120	120	120	120 +	2
8	1	...	1⅝	2	Raytheon vtc	50	1⅝	1⅝	1⅝—	⅛
47	13⅛	...	42⅛	43	Sears Roebuck	50	42	42	42 +	⅛
4⅝	4⅝	...	4⅛	5	Stutz Motor	100	4⅝	4⅝	4⅝	....
9	2⅝	3.3	6⅛	7½	Sutherland Paper [.30g]	20	6½	6½	6½+	⅛
24½	7	3.3	14⅝	14⅝	Swift & Co	1,550	14⅝	14¼	14⅝+	⅛
32½	12⅛	7.7	26	26⅛	Swift Int [2]	650	26⅛	25⅝	26⅛+	1
15¼	5⅛	12.5	8	8⅝	Thompson J R [1]	1,050	8⅝	7⅝	8 +	⅛
28½	20	10.0	24¼	25⅛	Vik Pump pfd [2.40]	50	24¼	24¼	24¼	....
21½	11⅛	5.3	19	19⅛	Walgreen [1]	950	19⅛	18⅝	19⅛+	⅛
1	⅛	...	⅛	2½	West P L & T A	351	⅛	⅛	⅛+	⅛
5	⅛	...	3⅛	3⅝	Zenith Radio	200	3⅛	3⅛	3⅛—	⅛

b—Including extras. g—Paid so far this year.

BONDS.

Prev. '33-'34 High.	Low.	Sales.	Issue—	High.	Low.	Close.	Net chge.
23	11	$6,000	Chicago Rys 5s '27 A	16	16	16 —	1

CAMPBELL IS NAMED PRESIDENT OF CHASE; ALDRICH CHAIRMAN

[Chicago Tribune Press Service.]

New York, Jan. 10.—H. Donald Campbell, vice president since the merger of the Equitable Trust into the Chase National bank in 1930, this afternoon was named president of the bank and Winthrop W. Aldrich, who for the last year has held the combined offices of chairman of the governing board and president, was elected chairman of the board of directors, a position until yesterday held by Charles S. McCain.

With the assumption of the chairmanship of the board by Mr. Aldrich that office becomes the chief executive position in the bank.

The new president of Chase has been closely associated with Mr. Aldrich for many years. Born in Danville, Ill., in January, 1879, Mr. Campbell became vice president and director of the Seaboard National bank when the Mercantile was merged into that institution in 1922. When the Seaboard in turn merged with the Equitable Trust he became executive and trustee of the enlarged bank, taking a similar position in the Chase when the latter took over the Equitable.

STOVE CONCERN RESUMES RATE; DECLARES EXTRA

Kalamazoo Stove company yesterday resumed regular dividends with the declaration of a quarterly payment of 25 cents, placing the stock on a $1 annual basis, and an extra of 25 cents.

The last previous dividend was 50 cents, paid April 15, 1933.

New York and Honduras Rosario Mining company declared an extra dividend of 75 cents a share and the regular quarterly distribution of 25 cents a share. Emerson's Bromo Seltzer, Inc., omitted payment due on class A and B stocks at this time. Previous payments were 50 cents a share on Oct. 2.

E. L. Smith Oil Company, Inc., voted 50 cents a share, the first since Jan. 10, 1931, when $1 was paid.

Northwestern Improvement company declared an extra dividend of $4,000,000. All its stock is owned by the Northern Pacific railway.

Directors of Pullman, Inc., declared the regular quarterly dividend of 75 cents a shore on the capital. Directors of Sharp & Dohme declared $1.12½ on the cumulative convertible preference stock. Included in the amount is a dividend of 87½ cents for the quarter and 25 cents to clear up the balance of accumulations.

Vortex Cup company voted both first and second quarter payments of 62½ cents on class A stock. National Steel declared the regular quarterly of 25 cents.

R. J. REYNOLDS REPORTS $2.11 NET ON A AND B STOCK

The R. J. Reynolds Tobacco company earned $21,153,721 in 1933, equal to $2.11 a share on the combined A and B stocks, the company reported yesterday. This compares with net earnings of $33,674,800 or $3.36 a share in 1932.

Lower earnings in 1933 were due to the "abnormally low prices prevailing," S. Clay Williams, president, said. The 1933 earnings include profit of $5,003,597 from disposal. The 1933 earnings include profit of $5,003,597 arising from the sale of treasury stock. A special advertising reserve of $4,000,000 set up in 1932 was spent in 1933, Mr. Williams said.

The company closed the year with current assets of $131,933,454 including cash and government securities of $49,156,115. After dividend payments surplus showed a reduction to $57,061,862 against $65,908,141 a year before.

UNFILLED ORDERS FOR CHEVROLETS HERE 2,485 UNITS

Local Chevrolet distributors report a total of 2,485 unfilled orders for cars and trucks on hand coincident with a preview in three Chicago hotels, H. K. Bragle, Chicago zone manager for the Chevrolet Motor company, announced yesterday.

On a basis of these figures Mr. Bragle estimates total 1934 sales in the Chicago zone in excess of 25,000 units. In 1933 sales totaled 19,252 units and in 1932 they totaled 11,840 units.

Gross sales in dollars based on Mr. Bragle's estimate would total $15,000,000 for the Chicago area, compared with $11,550,000 last year and about $7,100,000 in 1932.

100% Nichols to Address Kiwanis Club This Noon

J. M. [100 Per Cent] Nichols, president of the First National Bank of Englewood, will speak this noon before members of the Kiwanis club at the Hamilton club. Mr. Nichols' bank is only one among the nation's 6,000 reserve member banks which is fighting against enforced membership in the Deposit Insurance corporation.

E. N. Hurley Jr. Re-elected Head of Appliance Group

Edward N. Hurley Jr., president of the Hurley Machine company, was reelected president of the American Washing Machine Manufacturers association yesterday. Sale of household appliances in 1934 should increase at an even faster rate than in 1933, he told the association, in session at the Morrison hotel.

Depositors of Harvey, Ill., Bank to Get 4th Payment

A fourth payment, of 18 2-3 per cent, aggregating $130,000, is being distributed to depositors of the First National Bank of Harvey, Harry E. Hallenback, receiver, said yesterday. The present dividend brings payments to 50 per cent since the bank closed in January last year.

All Directors and Officers of Cudahy Are Re-elected

Stockholders of the Cudahy Packing company at their annual meeting in Portland, Maine, yesterday reelected the old board of directors.

Cash for Receivables

Commercial Credit Company
Continental-Illinois Bank Bldg.
Chicago
Telephone: State 6373

TWO QUIT BOARD OF HARRIS TRUST; RETAIN OFFICERS

RFC Aid Obviated by Sale of Affiliate.

Stockholders of the Harris Trust and Savings bank yesterday reëlected all but two members of the board of directors. They are Harry M. Addinsell of New York and John R. Macomber of Boston, who asked that their names be removed as candidates because of the difficulty of attending board meetings here. It was further explained that the two men contemplate going into the securities business.

GEO. B. EVERITT. [Steffens Photo.]

Following the stockholders' meeting the board met and reëlected all the officers. In addition they made the following promotions:

Harold Eckhart, secretary, was made vice president and secretary; Watson H. Vanderploeg, assistant vice president, was made vice president; Lynn Lloyd, assistant secretary, was appointed assistant vice president, and Norman N. Feltes and Randolph G. Owsley were elevated to assistant cashiers.

RFC Aid Unnecessary.

A. W. Harris, chairman of the board, in commenting on the bank's affairs to the stockholders stated that the realization of $1,000,000 to the bank's surplus through the liquidation of its investment affiliate, the N. W. Harris company, made it unnecessary to consider the sale of preferred stock to the Reconstruction Finance corporation. Addition of the $1,000,000 makes the bank's surplus $7,000,000.

Mr. Harris recently intimated that he was not in accord with the unlimited liability proposed in the permanent federal bank deposit insurance plan and suggested the possibility that stockholders might be asked to withdraw from the federal reserve system and act under its state charter should such a course be deemed advisable.

Elect Everitt to Board.

The Merchandise Bank and Trust company stockholders yesterday elected George B. Everitt, former president of Montgomery Ward & Co., chairman of the board to succeed John J. Abbott. Mr. Abbott and Monroe F. Cockrell, both vice presidents of the Continental Illinois National Bank and Trust company, resigned as directors in compliance with the new banking act. Those elected to the board included George W. Childs, Mr. Everitt, George M. McConnell, Raymond L. Redheffer, president of the bank, and Howard L. Willett.

Mr. Redheffer told stockholders that the bank is better than 100 per cent liquid. Deposits as of Dec. 30 totaled $3,119,390, compared with $2,960,000 on Sept. 29, 1933.

Because of the new banking law limiting the number of directors, three directors of the Howard Avenue Trust and Savings bank were dropped at the annual meeting of the stockholders yesterday. Those not reëlected are J. L. Zander, Howard Hure, and Charles Henry. W. R. Davis was elected assistant vice president, a newly created position.

William H. Malone Dropped.

William H. Malone, whose income tax return is being investigated by federal authorities, was dropped as director and president of the Citizens State Bank of Park Ridge. Stockholders elected Norman H. Johnson, a nephew of Mr. Malone, to replace him on the board.

Directors and officers of the Winnetka Trust and Savings bank were reëlected at annual meetings of the stockholders and directors yesterday.

Roland E. Wilcox was elected president of the Citizens State bank.

Dr. C. A. Griffith was elected a director of the River Forest State bank to fill the place of the late H. C. Struble, who was president of the bank. F. C. Pilgrim, a director, was elected president. Other directors and officers were reëlected.

Directors of the Amalgamated Trust and Savings bank were reëlected. Officers will be elected today.

CHICAGOAN WILL REPRESENT BOND GROUP AT BERLIN

[Chicago Tribune Press Service.]

Washington, D. C., Jan. 10.—Laird Bell, attorney, of Chicago, and Pierre Jay of New York, members of the executive committee of the foreign bond holders' protective council; George Rublee of Washington, its counsel, and John Foster Dulles, representing financial houses which issued German bonds, conferred this morning with Acting Secretary of State Phillips in anticipation of the conference of Germany's long term creditors in Berlin Jan. 22.

The council, which was organized in December, will be represented at the Berlin meeting by Mr. Bell, one of its vice presidents, and Mr. Dulles will represent the issue houses.

Germany's consent to hold a conference with long term creditors is considered here a concession to the representations already made against her unilateral action in reducing the service on her long and middle term bonds. More substantial concessions, however, are not expected.

WANTED
FINANCIAL EXECUTIVE

for position in financial department of a substantial manufacturing company, located in Detroit, and doing a national business. Applicant must have unquestionable record in a broad financial and auditing experience. Graduate of business administration school preferred. Age between 30 and 40 years. Give full statement of qualifications, details of experience and remuneration expected.

All correspondence will be held in strictest confidence.

Address S A 508, Tribune

STEEL DEMAND SAGS; ACTIVITY HOLDS AT 31%

Replenishments Sustain Mill Operations.

Since the halt in anticipatory specifications which during December effected a contraseasonal gain of 23 per cent in steel works operation over November, demand for steel has fallen off considerably, reports Iron Age.

While current output, at 31 per cent, is unchanged from last week, "operations are being sustained in part by the replenishment of mill stocks of raw and semi-finished steel and hence do not fully measure the shrinkage in consumed demand.

Further Drop Possible.

"How long it will take the trade to digest inventories built up in December is difficult to estimate," comments the review. "It is possible a further decline in output will occur before improvement sets in again, although such a development may be forestalled by an expansion in demand for sheets, strip, and other products on which contract prices did not advance on Jan. 1.

"However, a marked rise is looked for before the end of the first quarter, when it is believed the industry will feel the combined effect of accumulating automotive and railroad demands."

Favorable Developments.

Developments favorable to the market in the last week follow:

1. An increase in automotive releases of flat rolled steel is helping sustain output in the Cleveland-Lorrain district, and the decline in the operating rate is expected to be reversed before the week-end.

2. An improvement in miscellaneous orders for steel has raised the operating rate at Pittsburgh 1 point to 22 per cent of capacity.

3. Reflecting the increased support given to the industry by public works projects, fabricating awards amounted to 28,900 tons, the largest total since the middle of November.

Railroads Buying Steel.

4. Several carriers are distributing orders or taking bids on tonnage. The Southern Pacific will soon take bids on 25,000 to 40,000 tons of rails; the New York Central on more than 10,000 tons of bars, plates, shapes, sheets, wire nails, billets, and axles for the first quarter; the Pennsylvania on 50,000 tons of plates, shapes, bars, and sheets for 15,000 flat and 3,500 box cars, which it will make in its own shops, and, finally, the Erie, Chesapeake and Ohio, and Nickel Plate on 12,000 cars. The Missouri Pacific has distributed orders for 25,000 tons of rails.

The Iron Age composite for heavy melting steel scrap has risen from $11.33 to $11.58, the seventh consecutive advance since November.

EXCHANGE PICKS GROUP TO RULE BOND TRADING

[Chicago Tribune Press Service.]

New York, Jan. 10.—The formation of a new standing committee on bonds to supervise dealings in bonds was announced today by the New York Stock exchange.

For more than a year, bond houses have been urging the formation of such a committee with a view to obtaining quicker rulings from the exchange on problems arising in the bond market. Appointment of the committee, it was believed, would end the criticism of bond brokers that they have not received sufficient attention from exchange officials.

The governing committee of the exchange said the new committee may adopt rules or regulations and require members of the exchange to abide by them and will exercise all the power of the committee on arrangements in so far as it affects bond trading.

The committee consists of five members all of whom are members of "the bond crowd" of the exchange. It consists of Louis E. Hatzfeld of Henderson & Co., Herbert L. Mills of Auchincloss, Mills, and Bergen; Harry J. Moore of Hallgarten & Co., Charles M. Newcombs, and Blair S. Williams of Rhoades, Williams & Co.

DROP SECURITY LAW CHARGES AGAINST UTILITY

Washington, D. C., Jan. 10.—(AP)—The federal trade commission today permitted the Laclede Gas Light company of St. Louis, Mo., to withdraw its registration statement for the distribution of $3,000,000 of refunding bonds.

The commission previously had issued a complaint against the company and officials said the action today meant withdrawal of that compiaint. The commission allowed the withdrawal on the basis of proof by the Laclede company that it had distributed none of the securities. A hearing which had been set for Jan. 12 in Washington was canceled.

The original charge against the Laclede company was that it had failed to mention litigation in which it was involved which might have affected the value of the proposed issue.

H. A. Watkins New Partner in Paris House of Morgan

New York, Jan. 10.—(AP)—J. P. Morgan & Co. announced today that Harry Ashton Watkins, formerly of South Orange, N. J., has been made a member of the firm of Morgan & Cie of Paris, its associated house. The new partner has been a member of the staff of Morgan & Cie since 1930.

WHAT STOCKS DID

YESTERDAY'S AVERAGES.

	High.	Low.	Last.	Net chge
25 railroads	33.67	32.88	32.61	+.93
25 industrials	138.45	135.55	138.29	+3.02
50 stocks	86.06	84.21	85.99	+1.97
	High.	Low.	Close.	
50 stocks 1 yr. ago	61.50	59.83	60.15	
50 stocks 2 yrs. ago	76.23	74.01	74.28	

ISSUES TRADED.

	Wednesday.	Tuesday.
Advances	507	367
Declines	65	159
Unchanged	128	143
Total issues	700	669
New 1933-'34 highs	8	4
New 1933-'34 lows	1	1

Wednesday, January 10, 1934.
Shares sold today.....1,431,370
Year ago.....1,611,554

NEW YORK STOCK TRANSACTIONS

Wednesday, January 10, 1934.
Total sales 1934 to date.....8,465,629
Total sales 1933 to date.....7,553,804

[The figures in brackets after name of stock are the present dividend rate.]

A

Prev.'33	'34 High.	'34 Low.	Div. pct.	Bid.	Asked.	Description. div. rate, $=	Sales.	'34 High.	'34 Low.	Close.	Net chge.
12¾	8	...	7¾	7¾		Adams Exp	2,000	7⅝	6⅝	7⅝+	⅛
21½	8	6.3	16⅝	16½		Adams Millis [1]	100	18⅜	16⅝	16⅝—	⅜
15½	5¼	...	7⅝	8		Addressog	100	7½	7½	7½	...
9⅜	1¾	...	5½	5¾		Advance Rume	100	5½	5½	5½	...
112	47½	3.8	98⅛	98⅝		Air Reduc [3.75b]	1,700	97⅜	96¾	97⅛+	1⅛
33	11⅛	3.4	21¾	22		Alaska Jun [.75b]	4,200	23	21¾	21½	...
8¾	⅞	...	3¼	3⅜		Alleghany	1,500	3¼	3⅛	3¼	...
21¾	1	...	6¼	7		Do pf $30 ww	400	6⅝	6¼	6⅝+	⅛
85	82	7.3	...			†Aller & West [6]	20	82	82	82	+ 3
152⅛	70⅜	4.1	147½	148⅝		Al Chem & D [6]	2,400	148⅛	146	148	+ 3½
26⅜	6	...	18⅛	18⅜		Allis Ch Mfg	4,100	18½	17¼	18¼+	1⅛
24	5¾	...	13⅜	14⅛		Alpha P Cem	100	14⅛	14⅛	14⅛+	⅛
47⅝	18¼	4.7	43½	44		Amerada [2]	400	44	43¼	43½+	⅛
35	7¼	...	27⅛	27⅜		Am Ag Ch Del	2,300	27¾	26⅜	27⅜+	1⅜
93	7	...	57½	57⅝		Do pfd	1,400	57⅝	56½	57⅛+	2⅜
7	1¼	...	3⅜	4		Am Arnold Const	200	4	3¾	4	...
4½	⅜	...	1¼	1⅝		Am Artloom	200	1¼	1¼	1¼+	⅛
9½	2	...	3⅜	4⅜		Am Bank Note	100	3¾	3¾	3¾+	⅛
5¼	⅜	...	1⅛	1½		Assd App Ind	100	1⅛	1⅛	1⅛+	⅛
20	3½	...	12¾	13		Assd Dry Goods	200	12½	12¼	12⅜+	⅜
61⅝	18	...	56⅛	56½		Do 1st pfd	200	58	56⅛	58	+ 2
53	15	...	46⅛	...		Do 2d pfd	100	53	53	53	+ 3
80¼	34⅜	...	58⅝	58⅞		Atch T & S F	10,000	58⅝	57	58⅜+	3⅜
79⅝	50	6.7	77⅞	78		Do pfd [4.80g]	600	71½	71½	71½+	⅛
59	16⅛	...	41¼	42		Atl Cst Line	700	41¼	41¼	41¼+	1¼
32½	12⅜	3.5	29¼	29⅝		Atl Refin [1]	1,200	29¾	28¾	29¾+	⅞
34	9	...	30¾	...		Atlas Pow	100	30⅜	30⅜	30⅜+	⅜
14¾	1½	...	9⅝	10		Atlas Tack	200	10	10	10	...
84½	31	4.0	50½	50⅝		Auburn Auto [2]	5,800	50⅞	48⅝	50⅛+	2
16⅝	5½	...	7⅜	8		Aviation Corp	2,300	7⅞	7⅜	7⅞+	⅛

B

17⅜	3½	...	11½	11⅝		Baldwin Loc	2,000	11½	11⅛	11⅜+	⅛
60	9½	...	37	38½		Do pfd	200	37⅜	37	37½+	1½
37⅝	8¼	...	23⅜	23⅝		Balt & Ohio	5,200	24	23¾	24	+ ⅜
36⅜	9	...	25½	25⅝		Do pfd	300	25¼	24¾	25¼+	⅜
41⅞	20	4.9	41⅜	41⅝		Bang & Ar [2]	800	41⅜	40¾	41⅛+	1
7⅝	⅜	...	3½	3⅝		Barker Bros	40	3¾	3¾	3¾+	⅛
11	3	...	8	8⅜		Barnsdall	1,400	8	8	8	...
27	7	...	10¾	11		Beatrice Cr	300	10¾	10½	10½	...
12⅜	3½	...	9¼	9¾		Beech-Nut	200	9¼	9¼	9¼—	⅜
21¼	3½	...	17⅞	17⅞		Bendix Aviat	10,400	17⅝	16⅞	17⅛+	⅜
15	13⅛	10.7	13⅝	14½		Benef I Ln [1.50]	600	14¼	13⅜	14¼+	⅜
30⅜	5⅞	...	27½	28		Bethlehem Stl	8,800	37	36	37	+ 1¾
63	17⅜	...	50	52		Do pfd	300	60	60	60	...
22⅜	8¾	5.7	14	14⅜		Am M & Fdy [.80]	800	14⅛	14	14¼+	⅜
23⅝	3¼	...	18½	18⅝		Am Metal	800	18⅝	18¼	18⅝+	⅜
30¼	17	6.5	22½	24		Am News [1.50]	20	23	23	23	...
19⅜	4	...	6⅝	6¾		Am P & L	4,500	6¾	6	6⅜+	⅛
41⅛	9⅜	9.4	15⅝	16		Do $6 pf [1.50]	2,600	16	14⅞	15⅝+	1⅛
35	9	8.9	14	14⅜		Do $5 pf [1.25]	2,600	14⅜	13⅞	14⅛+	⅜
19	4¾	...	14⅝	14⅞		Am R & S	6,600	14⅝	14¼	14⅝+	⅜
31½	8⅜	...	18⅝	18¾		Am Roll Mill	4,800	18¾	18⅜	18¾+	⅜
7⅛	⅞	...	3½	3⅝		Am Seating	100	3¼	3¼	3¼—	⅛
4¼	⅜	...	1	1⅛		Am Ship & C	300	1⅛	1⅛	1⅛+	⅛
44½	5⅜	...	34	34⅜		Am Sh Bldg [2]	100	34⅜	34⅜	34⅜	...
7⅞	⅜	...	3½	3⅝		Am Smelt & R	1,500	3⅝	3½	3⅝+	⅛
53½	10⅜	...	43⅝	43⅞		Am Smelt & R pf	800	101⅛	100½	101	+ 1
101¼	31	...	100⅜	101½		Do pfd [2.50k]	800	101⅛	100½	101	+ 1
73	20	7.6	70	74		Do 2d pfd	100	72	72	72	...
51¼	32⅛	6.5	49⅝	50		Am Snuff [3.25b]	400	50	49½	50	+ ⅝
27	4⅝	...	20¼	20⅝		Am St Fdrs	600	20⅝	20⅛	20⅜+	⅜
112¾	80	6.7	104	105		Am Sugar pf [7]	100	104⅜	104	104⅜+	⅛
134⅜	88½	7.7	116⅛	116⅝		Am T & T [9]	17,800	116⅝	112⅞	116½+	4⅝
90½	41⅝	7.1	69	70		Am Tob [5]	700	69½	69¼	69¼+	⅜
94⅞	50⅜	7.0	71	71⅜		Am Tob B [5]	1,900	71½	71	71⅜+	⅜
37⅞	7	...	8½	9		Am Type F pfd	30	8⅜	8¾	8¾	...
43⅜	10⅞	5.3	18⅞	19		Am Wat Wks [1]	7,700	19	17⅝	19	+ 1½
17	3¾	...	12	12⅜		Am Woolen	1,100	12¼	12	12	+ ⅛
67½	22⅝	...	65	65¾		Do pfd	2,000	65⅝	64¾	65	+ ⅛
4½	⅞	...	...	1¼		Am Waltz P	200	1¼	1¼	1¼—	⅛
10⅜	2¼	...	5¼	5⅝		Am Zinc L & S	300	5½	5⅜	5⅜	...
22⅞	5	...	13⅞	14		Anaconda	4,700	14	13⅜	14	+ ⅜
16½	4¼	...	8	9⅜		Anacon W & C	100	9½	9¼	9¼+	⅛
29½	9⅜	3.9	26¼	26½		Arch-Dan-M [1]	200	26¼	26¼	26¼+	⅛
90	41	9.1	75	77		Armour Del pfd [7]	200	77	77	77—	½
7⅜	1¼	...	...	4⅜		Armour of Ill A	4,100	4⅜	4⅛	4⅜+	⅛
3	⅞	...	...	2⅜		Do B	200	2½	2⅜	2⅜+	⅛
93	7	...	57½	57⅝		Do pfd	1,400	57⅝	56½	57⅛+	2⅜
7	1¼	...	3⅜	4⅛		Arnold Const	200	4	3¾	4—	⅛
9½	2	...	3⅜	4⅜		Artloom	200	4⅛	4	4⅛+	⅛
5¼	⅜	...	1⅛	1⅛		Assd App Ind	100	1⅛	1⅛	1⅛+	⅛
20	3½	...	12¾	13		Assd Dry Goods	200	12½	12¼	12⅜+	⅜
61⅝	18	...	56⅛	56½		Do 1st pfd	200	58	56⅛	58	+ 2
53	15	...	46⅛	...		Do 2d pfd	100	53	53	53	+ 3
80¼	34⅜	...	58⅝	58⅞		Atch T & S F	10,000	58⅝	57	58⅜+	3⅜
79⅝	50	6.7	77⅞	78		Do pfd [4.80g]	600	71½	71½	71½+	⅛
59	16⅛	...	41¼	42		Atl Cst Line	700	41¼	41¼	41¼+	1¼
32½	12⅜	3.5	29¼	29⅝		Atl Refin [1]	1,200	29¾	28¾	29¾+	⅞
34	9	...	30¾	...		Atlas Pow	100	30⅜	30⅜	30⅜+	⅜
14¾	1½	...	9⅝	10		Atlas Tack	200	10	10	10	...
84½	31	4.0	50½	50⅝		Auburn Auto [2]	5,800	50⅞	48⅝	50⅛+	2
16⅝	5½	...	7⅜	8		Aviation Corp	2,300	7⅞	7⅜	7⅞+	⅛

C

34⅜	7¾	...	20¼	20½		Calif Pack	400	21	20⅜	21	+ 1½
9⅜	2	...	4	4¼		Calumet & Hec	100	4	4	4	— ⅛
41½	7½	4.0	25	25¼		Can D G Ale [1]	400	25⅝	25	25	+ ⅛
20⅜	7½	...	15¼	15⅝		Canadian Pac	7,700	15⅝	15½	15¼—	...
29⅝	7½	...	18¼	18⅜		Cann Mills [1.15b]	200	18⅜	18⅛	18⅛—	⅛
35½	14	4.0	28½	28⅝		Cann Mills	200	28⅝	28½	28½—	½
12½	4¼	...	5⅜	5⅝		Cap Adm A	100	5⅜	5⅜	5⅜+	⅛
103¼	30½	...	70¾	71¼		Case J I	6,000	71½	70¾	71¼+	5
86½	41	5.8	69	69½		Do pfd [4]	100	69½	69½	69½	...
29⅝	5½	0.5	25	25¼		Caterpil Tr [.35e]	2,400	25¼	24⅝	25¼+	1⅛
58⅝	41½	...	36½	36⅝		Celanese of A	9,900	36⅝	35⅝	36⅝+	1⅛
4⅝	⅜	...	1¼	1⅜		Celotex pf	100	1⅜	1⅜	1⅜+	⅛
44⅝	5⅜	...	34	34⅝		Cerro de Pas	2,400	34¼	33⅜	34+	⅜
7⅞	1	...	3½	3⅝		Certain-teed	100	3½	3½	3½+	⅛
49¼	24⅜	7.0	40¼	40½		Ches Ohio [2.80]	2,600	40⅝	39⅞	40¼+	⅝
52½	14⅞	7.2	34⅜	35		Ches Corp [2.62]	300	35	34⅜	35	...
8	2	...	2	2½		Chi & E Ill pfd	100	2	2	2	+ ⅛
7	1¼	...	3⅜	4		Chi & N W	2,100	7⅜	7	7⅜+	⅛
34⅜	2	...	14¼	14⅜		Do pfd	200	14½	14	14⅛+	⅜
20	3½	...	3	3⅜		Chi Gt West	100	3	3	3	...
14⅞	3¼	...	6⅞	7¼		Do pfd	200	6⅞	6⅜	6⅝+	⅛
11⅜	1	...	4½	4⅝		Chi M St P & P	1,400	4⅜	4¼	4⅜+	⅛
18¼	1½	...	7⅞	8		Do pfd	3,500	7⅞	7⅝	7⅞+	⅜
12⅜	2⅛	...	7¼	7⅜		Chi Pneu T	500	7⅞	7¼	7¼—	⅜
10⅜	2	...	3	3⅜		Chi Rock Is & P	200	3⅜	3	3⅜+	⅜
15	2⅜	...	4	4¼		Do 6% pfd	200	4¼	4¼	4¼+	⅛
34	3	3.8	19⅜	20		Chick Cut Oil [.75e]	100	19⅜	19⅜	19⅜	...
19⅛	2	...	6⅜	6⅝		Childs Co	100	6¼	6¼	6¼+	⅛
21½	6	...	12¼	15		Chile Cop	30	14⅜	14⅜	14⅜+	⅛
59½	7⅞	1.9	54	54¼		Chrysler [1g]	73,500	54⅛	51⅞	54	+ 2
72	45	9.6	67½	68⅛		City Ice&F pf [6.50]	10	68⅛	68⅛	68⅛+	1⅜
3⅝	⅛	...	⅞	1		City Stores	100	1	1	1	...
100	70	7.3	95	96		†Clett Peapf [7]	110	96	95⅞	96	+ 2⅜
105	73¼	6.2	96⅜	97⅝		Coca-Cola [6]	200	97	96	97	+ 1
51	44	6.9	50½	50½		Do A [3]	1,300	50½	50¼	50½—	⅛
22⅜	7	...	10	10¼		Colgate-Palm	4,300	10¼	10	10⅛+	⅛
26	3	...	20	20½		Coll & Atk	1,600	20⅝	20⅜	20⅝+	2¼
51	15¼	...	30	31½		Col & Sou	190	31	29	31	+ 4
17⅜	2⅜	...	4	4¼		Col Fuel & Ir	500	4⅜	4	4⅜+	⅛
128¼	42	12.4	122¾	123		Colum G&El [.50f]	10,800	123	118¾	123+	1
83	50	11.1	53½	56		Do pfd A [6]	30	54½	53½	54¼+	2½
47	40	11.1	42	50		Do 5½ pfd [5]	20	45	45	45	+ 4
28	6⅝	...	23½	24		Colum Pict vtc	100	23¼	23¼	23¼+	⅛
71½	23¼	3.3	59½	60		Colum Broad [2]	800	60	59⅛	60	+ 2
20	4	...	19⅝	19⅞		Coml Credit	4,600	19½	19	19½+	⅜
82	25¼	...	69	69½		Do pfd	300	69	69	69	...
22⅜	8⅜	5.7	14	14⅜		Am M & Fdy [.80]	800	14⅛	14	14¼+	⅜
23⅝	3¼	...	18½	18⅝		Am Metal	800	18⅝	18¼	18⅝+	⅜
30¼	17	6.5	22½	24		Am News [1.50]	20	23	23	23	...
19⅞	4	...	6⅝	6¾		Am P & L	4,500	6¾	6	6⅜+	⅛
41⅛	9⅜	9.4	15⅝	16		Do $6 pf [1.50]	2,600	16	14⅞	15⅝+	1⅛
35	9	8.9	14	14⅜		Do $5 pf [1.25]	2,600	14⅜	13⅞	14⅛+	⅜
19	4¾	...	14⅝	14⅞		Am R & S	6,600	14⅝	14¼	14⅝+	⅜
31½	8⅜	...	18⅝	18¾		Am Roll Mill	4,800	18¾	18⅜	18¾+	⅜
7⅞	⅞	...	3½	3⅝		Am Seating	100	3¼	3¼	3¼—	⅛
4¼	⅜	...	1	1⅛		Am Ship & C	300	1⅛	1⅛	1⅛+	⅛
44½	5⅜	...	34	34⅜		Am Sh Bldg [2]	100	34⅜	34⅜	34⅜	...
7⅞	⅜	...	3½	3⅝		Am Smelt & R	1,500	3⅝	3½	3⅝+	⅛
53½	10⅜	...	43⅝	43⅞		Am Smelt & R pf	800	101⅛	100½	101	+ 1
101¼	31	...	100⅜	101½		Do pfd [2.50k]	800	101⅛	100½	101	+ 1
73	20	7.6	70	74		Do 2d pfd	100	72	72	72	...
51¼	32⅛	6.5	49⅝	50		Am Snuff [3.25b]	400	50	49½	50	+ ⅝
27	4⅝	...	20¼	20⅝		Am St Fdrs	600	20⅝	20⅛	20⅜+	⅜
112¾	80	6.7	104	105		Am Sugar pf [7]	100	104⅜	104	104⅜+	⅛
134⅜	88½	7.7	116⅛	116⅝		Am T & T [9]	17,800	116⅝	112⅞	116½+	4⅝
90½	41⅝	7.1	69	70		Am Tob [5]	700	69½	69¼	69¼+	⅜
94⅞	50⅜	7.0	71	71⅜		Am Tob B [5]	1,900	71½	71	71⅜+	⅜
37⅞	7	...	8½	9		Am Type F pfd	30	8⅜	8¾	8¾	...
43⅜	10⅞	5.3	18⅞	19		Am Wat Wks [1]	7,700	19	17⅝	19	+ 1½
17	3¾	...	12	12⅜		Am Woolen	1,100	12¼	12	12	+ ⅛
67½	22⅝	...	65	65¾		Do pfd	2,000	65⅝	64¾	65	+ ⅛
4½	⅞	...	...	1¼		Am Waltz P	200	1¼	1¼	1¼—	⅛
10⅜	2¼	...	5¼	5⅝		Am Zinc L & S	300	5½	5⅜	5⅜	...
22⅞	5	...	13⅞	14		Anaconda	4,700	14	13⅜	14	+ ⅜
16½	4¼	...	8	9⅜		Anacon W & C	100	9½	9¼	9¼+	⅛
29½	9⅜	3.9	26¼	26½		Arch-Dan-M [1]	200	26¼	26¼	26¼+	⅛
90	41	9.1	75	77		Armour Del pfd [7]	200	77	77	77—	½
7⅜	1¼	...	4⅜	...		Armour of Ill A	4,100	4⅜	4⅛	4⅜+	⅛
3	⅞	...	2⅜	2½		Do B	200	2½	2⅜	2⅜+	⅛
93	7	...	57½	57⅝		Do pfd	1,400	57⅝	56½	57⅛+	2⅜
7	1¼	...	3⅜	4		Arnold Const	200	4	3¾	4—	⅛
9½	2	...	3⅜	4⅜		Artloom	200	4⅛	4	4⅛+	⅛
5¼	⅜	...	1⅛	1⅛		Assd App Ind	100	1⅛	1⅛	1⅛+	⅛
20	3½	...	12¾	13		Assd Dry Goods	200	12½	12¼	12⅜+	⅜
61⅝	18	...	56⅛	56½		Do 1st pfd	200	58	56⅛	58	+ 2
53	15	...	46⅛	...		Do 2d pfd	100	53	53	53	+ 3
80¼	34⅜	...	58⅝	58⅞		Atch T & S F	10,000	58⅝	57	58⅜+	3⅜
79⅝	50	6.7	77⅞	78		Do pfd [4.80g]	600	71½	71½	71½+	⅛
59	16⅛	...	41¼	42		Atl Cst Line	700	41¼	41¼	41¼+	1¼
32½	12⅜	3.5	29¼	29⅝		Atl Refin [1]	1,200	29¾	28¾	29¾+	⅞
34	9	...	30¾	...		Atlas Pow	100	30⅜	30⅜	30⅜+	⅜
14¾	1½	...	9⅝	10		Atlas Tack	200	10	10	10	...
84½	31	4.0	50½	50⅝		Auburn Auto [2]	5,800	50⅞	48⅝	50⅛+	2
16⅝	5½	...	7⅜	8		Aviation Corp	2,300	7⅞	7⅜	7⅞+	⅛

D

8¾	1⅝	...	5⅞	6⅛		Dayton Strs	200	6	6	6	+ ⅛
49	24⅜	...	29	29¾		Deere & Co	10,000	29⅜	27⅝	29⅛+	1¾
18⅜	6¼	1.7	11⅞	12		Deere & Co pf [.20]	500	12	11⅞	12	+ ⅛
93⅜	37⅜	...	57	57½		Del & Hud	3,000	57⅜	55½	57	+ 1⅜
40	17¼	...	24¾	24⅞		Del Lack & W	6,000	24⅝	23½	24⅝+	⅜
10⅜	2	...	6¼	6⅝		Den & Rio G W pfd	200	6	6	6	...
33⅞	10	4.2	30¼	31		Dev & R A [1.25b]	200	30¼	30	30¼+	1¼
29¼	17½	3.7	27½	28		Diamond Mat [1]	1,300	27¾	27¼	27½+	⅜
39½	12	3.6	34½	35		Dome Min [1.25b]	1,900	35	34¼	35	+ ¾
26⅜	10¼	5.5	21⅝	22		Dominion St [1.20]	100	21⅞	21⅞	21⅞+	⅛
18⅜	10¼	4.2	17⅝	17⅞		Douglas Airc [.75]	16,300	17⅞	16½	17⅜+	1
18	6⅜	...	9¼	10¼		Dresser Mfg	200	9¾	9¾	9¾	...
96⅛	32¾	2.9	94	94½		Du P De N [2.75b]	14,400	94⅝	92½	94⅛+	2½
102⅛	85	5.5	87¼	95		Duq L 1 pfd [5]	20	91	90	91	+ 1

E

10	1⅛	...	5⅜	6¼		Eastern Roll	500	6	5⅜	6	+ ⅜
83⅛	46	3.7	81	83½		Eastman Kod [3]	900	81¼	80	81¼+	1⅛
16	3¼	1.4	13½	13⅝		Eaton Mfg [.20g]	800	13⅝	13⅜	13⅝+	⅝
5¼	⅝	...	1⅜	1⅝		Ellingon Sch	300	1⅝	1⅜	1⅝	...

HOGS DIP 5 TO 20C AS HEAVY SUPPLY EXCEEDS DEMAND

Cattle Also Move Lower; Lambs Hold Gains.

Hog prices declined unevenly 5 to 20 cents yesterday when farmers overwhelmed federal buyers with light, young hogs, the class that the government has been supporting.

Good to choice grades of 175 to 210 pound averages comprised a big share of the receipts, and these fell mostly 10 to 15 cents, with many instances of a 20 cent decline cited in comparing with the high point of the "government" market Tuesday.

Good grades of "house" hogs exceeding 230 pounds sold to packers at the least decline, going mostly at prices 10 cents lower than those of the previous session, with many sales only 5 cents less.

Federal Buying Average.

The government absorbed the usual daily quota, securing about 5,900 hogs to be used for relief purposes, but the supply of these kinds exceeded their wants, and packers demanded reductions on what remained. Top sales at $3.65 were few, but the majority of the government hogs cost $3.50 to $3.60, a few ranging down to $3.35.

Packers obtained the bulk of the hogs weighing over 230 pounds at $3.45 and under. The general average price yesterday at $3.45 showed a 10 cent decline compared with Tuesday.

Receipts of heavy cattle exceeded requirements of the trade and prices ruled weak to lower, with a big share of the supply selling 15 to 25 cents lower than on Monday, but light steers and yearlings maintained a strong position, with the close slightly higher in spots. Demand favored the lighter weights again, while medium and weighty kinds were neglected by packers.

Beef Demand Is Slow.

Yesterday's top of $7.00 for 1,046 to 1,073 pound steers was paid by Swift. Long yearlings averaging 1,105 pounds reached $6.90.

Reports from the wholesale trade for fresh beef are not very encouraging. Trading is reported slow and prices weak at many of the distributing centers.

Despite weakness in the medium and heavy weights, a bigger proportion of the receipts than usual brought $6.50 and above, with the bulk of all beef steers at $5.00 to $6.75, comparing with $4.50 to $6.50 at the middle of last week, and with $4.30 to $6.50 a year ago.

Federal buyers bought about 500 canner and cutter cows yesterday, a good share of the available supply of this class. Prices, however, showed some weakness.

Lambs Retain Gains.

Slaughter lambs retained the advances scored Tuesday. All interests were buying top grades up to $8.40, which equaled the highest sale made here since last August, and was highest in three years for a winter season.

It was learned yesterday that the Federal Surplus Relief corporation is contemplating remaining in the cattle and hog market as a buyer after Jan. 24, the date which was to end the present buying program.

In addition to purchases already made, Jacob Baker of the corporation said that relief buyers will take 50,000,000 pounds of beef. Thus far, the corporation has spent about $75,000,000. Of this, about $55,000,000 came from the AAA and the balance from the $500,000,000 emergency relief fund, which is rapidly being depleted.

CHICAGO LIVE STOCK

HOGS.

Receipts, 34,000; shipments, 3,500.

Light, good to choice, 140@180	$3.30@3.60
Good to choice, 190@210	3.50@3.65
Good to choice, 220@250	3.45@3.60
Good to choice, 260@325	3.20@3.50
Good to choice 335@400	3.00@3.20
Light packing sows, 270@350	2.80@3.00
Heavy packing sows, 350@550	2.60@2.80

CATTLE.

Receipts, 12,000; shipments, 4,000.

Prime steers, 1,000@1,500	$5.25@7.00
Good to best, 700@1,000	5.25@7.00
Poor to good, 700@1,000	3.50@6.25
Fair to good, 1,100@1,500	4.50@6.25
Low grade killing steers	2.50@3.25
Bulk steers, 500@1,500	5.00@6.75
Cows, choice to prime	3.75@4.00
Cows, good to choice	3.35@3.75
Cows, fair to good	2.00@3.35
Heifers, yearlings, good to choice	5.25@6.50
Bulls, bologna, common to good	2.50@3.50
Stockers and feeders	2.00@5.00
Calves, poor to best	2.25@6.50

SHEEP AND LAMBS.

Receipts, 10,000; shipments, 4,500.

Native lambs, good to choice	$8.00@8.40
Native lambs, fair to good	7.50@8.00
Native lambs, common to fair	6.50@7.50
Native lambs, culls	4.50@5.50
Fed west. lambs, good to choice	8.00@8.40
Fed west. lambs, fair to good	7.50@8.00
Shorn lambs, fair to best	5.75@7.00
West. shearing lambs, fair to best	6.00@7.50
Ewes, light, good to choice	3.50@4.10
Ewes, light, fair to good	2.75@3.00
Ewes, inferior to fair	1.75@2.75
Yearlings, all grades	4.00@7.00
Bucks	2.00@2.75

COMPARATIVE PRICES.

CATTLE—Bulk of sales	$5.00@6.75
One month ago	4.85@6.25
One year ago	4.40@6.65
Top yesterday, $7.00; average, $5.40.	
HOGS—Bulk of sales yesterday	$3.30@3.55
One month ago	3.20@3.40
One year ago	2.95@3.25
Top yesterday, $3.65; average, $3.45.	
SHEEP—Bulk of sales	$7.75@8.40
One month ago	6.75@7.10
One year ago	5.75@6.25
Top yesterday, $8.40; average, $8.00.	

Receipts, Thursday: Cattle, 7,000; hogs, 32,000; sheep, 13,000.

WOOL MARKETS

BOSTON, Jan. 10.—The Boston wool market continued dull today. Spinners and top makers were out of the market except for occasional lots.

	Wed.	Yr. ago.
64s, 70s, 80s, fine combing	.35@36	18@19
64s, 70s, 80s, fine combing	.28@29	14@15
58s, 60s, 1½ bld. str. comb.	.35@36	19@19½
58s, 1½ blood combing	.31@33	16@17
56s, 64s, 1½ blood combing	.42@43	17@18
48s, 1½ blood combing	.35@36	19@20
46s, low ¼ blood combing	.33@34	17@18
36s, 40s, common and ord	30@32	15@16

COFFEE.

NEW YORK, Jan. 10.—(AP)—Coffee was higher today on trade and foreign buying prompted by the refusal of the grain stabilization corporation to accept bids for government owned coffee. Commission houses and local sold. Santos opened 14 to 16 higher and closed 5 to 10 higher. Sales, 31,000 bags. No. 7 opened 10 to 14 higher and closed 2 to 6 points higher. Sales, 10,000 bags. Closing quotations, Santos, March, 9.34c, May, 9.50c, July, 9.60c, September, 9.93c; December, 10.04c. Prices follow:

	Open.	High.	Low.	Close.	Prev close.
March	6.84	6.87	6.72	6.72	6.70
May	6.96	7.00	6.87	6.87	6.85
July	7.10	7.14	7.02	7.02	7.00
September	7.17	7.17	7.17	7.17	7.11
December	7.35	7.35	7.27	7.27	7.24

Spot coffee active and higher. Santos 4s, 10.00c; Rio 7s, 9.00c. Cost and freight offers included Bourbon 3s and 5s at 9.45@9.95c.

NEW YORK CURB TRANSACTIONS

Wednesday, January 10, 1934.

Shares sold today....236,000 — Year ago....199,380

Total sales 1934 to date....1,402,000 — Total sales 1933 to date....1,062,810

	Sales.	High.	Low.	Close.	Net chge.
Acetol Prod A.	100	3¾	3¾	3¾+	⅛
Adams Mil 1pf	50	73	73	73	....
Aer Su Mfg A	100	9¾	9¾	9¾	....
†Do B	1,000	3⅜	3	3⅜+	¼
Air Invtest war	100	⅝	⅝	⅝+	⅛
†Do E	200	1⅝	1⅝	1⅝	....
Ala Pow $7pf.	10	41	41	41 +	⅝
Allied Mills	500	8⅛	8	8	....
Alum Co Am.	650	73	71¾	73 +	1¾
Do pf	50	67	67	67 —	2
Alum Ltd	100	25	25	25 —	4
†Am Beverage.	100	1½	1½	1½—	⅛
†Am CitP&LB	2,000	2¼	1⅞	2¼+	¼
†Am Corp	600	⅛	⅛	⅛	....
Amy Cyan B..	9,700	16½	15¾	16½+	⅛
†Am Equities.	100	1	1	1	....
Am & Fgn P w	600	5⅛	5¼	5⅛+	⅝
Am Found Dpf	100	10	10	10 +	⅛
Am G&El	4,000	20¾	19¼	20¾+	1⅜
Do pf	150	74	73¾	74 +	2
Am Invest	100	2	2	2	....
Am Light&T..	700	13¼	11¾	13¼+	1¾
Am Meter	25	7⅝	7⅝	7⅝—	¼
†Am Maracaib	500	⅜	⅜	⅜+	⅛
Am Sup Power	7,800	2½	2⅜	2½+	⅛
Do pf	300	14	13½	14 +	½
Am Thread pf	400	3⅝	3⅝	3⅝	....
Anch Post F..	100	1⅜	1⅜	1⅜+	⅛
†Arctur Rad T	100	⅛	⅛	⅛+	⅛
Ark Nat Gas A	600	1⅛	1⅛	1⅛	....
Armstrong Ck.	100	15½	15½	15½+	½
Arundel Corp..	50	17	17	17 —	¼
As El Ind	200	5⅛	5⅛	5⅛+	⅛
†As G&EL A..	300	⅛	⅛	⅛+	⅛
As G& E war	500	⅛	⅛	⅛	....
Atlas Corp	3,100	11⅛	10⅝	11⅛+	⅝
Do war	300	4½	4¼	4½+	¼
Atlas Ply	100	5⅞	5⅞	5⅞+	⅜
†Auto V Mach	100	3	3	3	....
†Axton Fis A.	125	65	65	65 +	¼
Bell Tel Can..	75	113	113	113 +	1½
†Blue Ridge..	1,000	2⅛	2	2	....
†Do cv pf	300	31⅝	31¼	31⅝+	⅛
Borne Scrymser	50	7	7	7 +	1
Bras T& L	600	12½	12¼	12½+	¼
Bridgprt Mach.	100	⅛	⅛	⅛	....
Br Am To B.	100	29⅜	29⅜	29⅜	....
Brown Form D	3,500	17⅞	17⅝	17⅝+	⅛
But N&EP pf.	100	16	16	16 +	¼
Bunk Hill & S	200	3⅛	3⅛	3⅛—	¼
Burma Bros	850	59⅝	57½	58	....
Butler Bros	100	4½	4½	4½—	⅛
Can Ind A A	500	18½	18⅜	18⅜+	⅝
Do B	300	17⅝	17½	17½—	1⅛
Can M Wire.	200	2⅜	2⅛	2⅛	....
Carib Syn	800	3½	3⅛	3⅛—	¼
Carnation	100	14⅝	14⅝	14⅝+	⅛
Carrier Corp	200	6⅛	6	6 —	¼
Celanese pfd.	125	84⅛	83	83 —	1⅞
Cen St El	1,200	1⅝	1⅛	1⅝+	¼
Do 6% pfd	100	3	3	3 —	⅝
†Centrif Pi..	200	5	5	5	....
Childs pfd	70	15½	14¾	15½+	¼
Cities Service.	3,900	2⅜	2	2⅜	....
Do pfd	400	12¼	12	12¼	....
Cliffs Corp vtc	25	9¼	9¼	9¼	....
†Colon Oil	200	1⅝	1⅝	1⅝+	⅛
ColumG&E pfd	300	72	70	72 +	4
Comwlth Edis	1,600	42	40½	42 +	2
Comw &S war	200	⅛	⅛	⅛—	⅛
Cons Cop Min	1,400	⅜	⅜	⅜—	⅛
Cons G&E B.	300	54½	54⅜	54½+	1¼
Cons MSM Can	20	133½	133½	133½—	1½
Cord Corp	1,200	6⅝	6⅜	6½+	¼
†Corroon & R.	100	1⅝	1⅝	1⅝+	⅛
†Do pfd A..	100	11¼	11¼	11¼+	¼
Creole Pet	2,000	10¼	10	10 —	⅛
†Cresson Gold	500	⅜	⅜	⅜	....
Crocker Wh	100	5	5	5	....
†Crown C Pet	100	1¼	1¼	1¼+	⅛
Crown C I A	100	6⅝	6⅝	6⅝	....
†Cusi Mex	300	1	1	1 —	⅛
Darby Pet	700	6⅝	6¼	6⅝+	⅜
Dist Co Ltd.	200	21⅝	21¼	21¼	....
Dist Corp Sea	5,300	24¼	23⅝	24 +	⅝
†Doehl D Cast	200	3½	3½	3½+	¼
East Sta Pow	100	1⅛	1⅛	1⅛—	⅛
†Eisler Elec	100	1	1	1	....
El Bond & S.	23,400	13⅞	11⅞	13⅜+	2
Do pfd	400	33½	32	33 +	2
Do $ pfd	300	30⅛	28⅞	30⅛+	2
El Pow As.	100	4⅝	4⅝	4⅝+	⅜
Do A	200	4⅛	4⅛	4⅛+	⅛
ElP&L opt war	100	3	3	3 +	⅞
Do 2d pfdA	25	6	6	6 —	1⅛
†Elect Share.	300	2⅜	2⅛	2⅛+	⅜
Emp Dis El pf	50	13¾	13¾	13¾—	2½
Em G&F 7s pf	50	14	14	14 +	1½
†Equity Corp	700	1⅛	1⅛	1⅛+	⅛
Eureka Pipe	50	33⅛	33⅛	33⅛+	⅛
†Europ El A..	300	11⅛	11	11 —	¼
Do deb rts.	1,000	1⅛	1⅛	1⅛	....
†Fairchild AA	200	6	5⅝	6 +	⅛
Fajardo Sug	50	70¼	70¼	70¼+	⅝
†Fidelio Brew.	300	1½	1½	1½	....
Fisk Rub	8,100	10⅛	9⅜	10⅛+	¼
Do pfd	100	65	65	65 —	⅛
Ford M CanA	600	16	16	16 +	½
Do B	25	20	20	20	....
Ford Mo Ltd.	200	5⅝	5⅝	5⅝	....
Gen Alloys	2,600	2⅜	2¼	2⅜+	¼
G G&E cv pfB	100	9⅜	8⅛	9½+	1⅛
Gen Inv war	400	⅛	⅛	⅛	....
Gen Rayon A	900	2⅛	1⅝	2⅛+	⅛
Gen T & Rub	225	76¾	74	76¾+	3¼
Glen Alden	1,400	11⅝	11	11⅝+	⅝
†Globe Under.	100	6	6	6	....
Godchaux SgB	100	4⅜	4⅜	4⅜	....
†Gold Seal El	100	⅛	⅛	⅛	....
Goldfield Con.	300	⅛	⅛	⅛	....
Gorh Mfg vtc	100	14	14	14 +	½
Gt A & P nv	50	128	124½	128 +	5
Do 1st pfd..	10	122½	122½	122½	....
Greenfield T&D	100	5⅛	5⅛	5⅛	....
Greyhound	100	6	6	6 —	⅛
†Groc Str vtc	400	⅜	⅜	⅜+	⅛
Guard Invest.	100	⅛	⅛	⅛+	⅛
Gulf Oil Pa..	2,000	60⅝	58½	60⅝+	1⅝
Hall Lamp	500	4⅛	4	4 +	½
†Hecla Min	100	7	7	7 +	⅛
†Hir Walker	5,200	55⅜	53⅛	55⅜+	1⅜
†Do pfd	800	17½	17⅛	17⅜+	⅛
*Holling Gold	700	12¼	12	12¼	....
†Hud BayM&S	900	9	8⅞	9	....
Hum Oil new	4,400	35	33⅜	34⅝+	1⅛
†Hygrade Fd..	300	4	4	4 —	¼
Ill P&L $6 pf	100	11½	11½	11½+	¼
Imp Oil Can	400	13¾	13½	13¾+	¼
Do reg	100	13½	13½	13½+	¼
Ins Co NAm	100	39	39	39 +	¼
Int H El pfd	200	15	14¾	15	....
†Int Mining	200	10⅝	10⅝	10⅝+	⅛
Internat Pet	4,400	20⅛	20	20⅛+	¼
Inter Util B..	1,500	1	⅞	1 +	⅛
Do w new.	100	⅛	⅛	⅛	....
†Inters Hos	300	22	20	22 +	2
†Ital Superp A	100	1⅝	1⅝	1⅝+	⅛
Jones & L Stl	40	38	38	38	....
Kings Brew	100	6⅛	6⅛	6⅛—	⅛
Kirby Pet	300	1⅛	1⅛	1⅛—	⅛
†Kreuger Br.	100	10⅛	10⅛	10⅛—	⅛
Lake Sh M	200	45½	45⅛	45½—	⅛
Lang Un B A	300	14½	14¼	14¼+	⅛
Lehigh C & N	100	6	6	6	....
†Lerner Strs	1,300	20	18¾	20 +	1½
Do pfd	50	65½	65½	65½+	12½
Lib McN & L	200	3½	3⅛	3½+	⅛
Lone Star Gas	300	6	6	6 —	⅛
Long Is Lt	200	3⅜	3⅜	3⅜+	⅛
Do pfd	140	47	46⅝	47 +	½
†Louis L & E	2,400	2⅛	2⅜	2⅜—	⅛
McWilliams D	100	16	16	16	....
Maryland Cas.	100	1⅝	1⅝	1⅝+	¼
Massey Harris	800	5⅝	5	5⅝+	⅝
†Mavis Bott A	2,200	1⅝	1¼	1⅝	....
†Memphis N G	100	3	3	3 —	⅛
Mercant Strs	100	12	12	12 +	⅝
Mid West Util	100	⅛	⅛	⅛	....
Mining Co Can	100	1⅛	1⅛	1⅛+	⅛
†Molybden vtc	7,800	6⅝	6⅛	6⅝+	⅝
Monig Wd A	10	90	90	90 +	1
Montr LH&P.	150	35½	35	35½+	2¼
Mount Prod	600	4½	4⅛	4½+	½
Mount St T&T	10	101	101	101 +	1
†Nat Bellas H	900	2⅛	2⅛	2⅛	....
Nat Fuel G..	200	15	14⅝	14⅝—	⅛
†Nat Invest	300	2	2	2 +	⅛
Do war	100	⅛	⅛	⅛	....
Nat Leather	100	1	1	1	....
Nat P & L pf	500	40½	39¼	40⅛+	⅝
Nat Stl war..	100	6½	6½	6½	....
Nat Sug Ref.	900	36	35½	35⅞—	⅛
Newberry JJ	100	17	17	17	....
New Bradford.	100	2	2	2	....
N J Zinc	200	63⅝	63⅝	63⅝+	⅝
†Newmont M.	400	52	51½	52 +	1
N Y Shipb F	100	11⅜	11⅜	11⅜+	⅝
N Y Tel pfd..	25	115¼	115¼	115¼	....
Niag Hud Pr.	1,800	6	5¼	6 +	1
Do A war	100	⅛	⅛	⅛—	⅛
Do B war	300	1⅜	1⅛	1⅜+	¼
Do C war	900	⅛	⅛	⅛	....
Niag Sh Md B	100	3⅛	3⅛	3⅛+	⅛
†Nitrate B	300	⅛	⅛	⅛	....
†N Europ Oil	800	⅛	⅛	⅛	....
NStPow A	300	16⅝	16⅛	16⅝+	⅛
†Novadel-Ag	600	60	58½	60 +	2
†Pac Eastern.	800	2	1⅞	2 +	⅛
PacG&E 1st p	100	19½	19½	19½—	⅜
Pac Light pfd	25	72½	72½	72½+	1⅜
†Pan-Am Air.	300	48⅜	48⅜	48⅜+	1¼
†Pantepec Oil.	100	1	1	1 +	⅛
Parke-Davis	100	23⅜	23⅜	23⅜+	⅛
Patterson-Sar.	50	15	15	15 —	2½
Park Rust-Pr.	25	55	55	55 +	1⅛
Pennroad	1,600	2⅝	2½	2⅝	....
PennGas&El A	200	6½	6½	6½+	⅛
Penn W & Pr	100	46⅛	46⅛	46⅛+	1
Pepperell	140	85	84½	85 +	3
Petrol Cor w.	3,500	1-64	1-64	1-64	....
Philip Mor C	100	3⅜	3⅜	3⅜	....
†Pioneer Gold.	800	12¼	11⅞	11⅞—	⅜
Pitney-Bowes	400	4¼	4¼	4¼—	⅛
Pitts Plate Gl	1,600	41	40⅛	40⅛+	⅛
†Potrero Sug.	100	1½	1½	1½+	⅛
Pow Corp Can	50	9	9	9 +	1½
†Pratt & Lam	400	18	17½	18 +	½
Premier Gld	200	1	1	1 —	⅛
†Pruden Inv	100	5⅜	5⅜	5⅜+	⅜
PugSdPr 5% p	100	11½	11½	11½+	⅛
Do 6% pfd	20	6½	6¼	6¼+	⅛
Pure Oil pfd	40	44	43¼	44 —	1
†Reiter-Fos	800	⅛	⅛	⅛—	⅛
Rice Stix D G	100	10	10	10 +	⅝
Rich Oil pfd.	200	⅛	⅛	⅛	....
SafetyCarH&L.	25	50⅝	50⅝	50⅝+	⅝
†St Anth Gold	200	⅛	⅛	⅛	....
St Regis Pap	3,200	2⅝	2⅛	2⅝+	⅛
Do pfd	20	23¼	23⅛	23¼+	1⅜
Salt Cr Con..	1,900	⅛	⅛	⅛+	⅛
Salt Cr Prod..	500	6⅝	6½	6⅝+	⅛
†Select Indus..	200	1⅞	1⅞	1⅞	....
†Do [al ctf]	400	45	44	45 +	2⅛
†Seton Leather	200	8⅝	8⅝	8⅝+	⅛
†Shattuck Den	200	2⅝	2⅛	2⅝+	⅛
Shaw W & P.	100	19⅝	19⅝	19⅝+	⅛
†Shenandoah..	100	1⅝	1⅛	1⅝+	⅛
†Do pfd	100	17	17	17 —	⅛
Sherwin-Wms.	2,275	51	50	51 +	⅝
Do AA pfd..	10	101½	101½	101½+	1½
Silver K Coal.	1,000	9⅝	9⅜	9⅝	....
Singer Mfg	20	161	160¼	160¼+	¼
Singer Ltd	200	4	4	4 +	¼
†Smith A O..	300	28	26	26 +	4¼
†Sonotone	200	3	2⅞	3	....
So Am G & P	4,400	3⅛	3½	3⅝+	⅛
†Std Brew Scr	100	⅛	⅛	⅛	....
Std Oil Ind	4,200	32	31⅝	32 +	½
Std Oil Ky	300	15	14⅞	15 +	⅛
Std Oil Ohio..	1,000	23⅛	23¼	23⅛—	1⅛
†Std Sil-Lead..	100	⅛	⅛	⅛—	⅛
†StutzMot Am	100	4⅝	4⅝	4⅝+	⅝
Swift & Co	1,200	14⅝	14⅛	14⅝+	⅜
Swift Int	400	25⅞	25⅝	25⅝+	⅜
Tastyeast A	600	⅛	⅛	⅛	....
Technicolor	400	8⅛	8⅛	8⅛—	⅛
†Teck-Hugh G	1,000	5⅝	5⅝	5⅝—	⅛
Todd Ship	100	21	21	21 +	⅜
Tonopah Min..	100	1	1	1	....
Torring Co Me.	50	50	50	50	....
†Trans-Lux	100	2⅝	2⅝	2⅝—	⅛
Tri-Cont war..	100	1⅝	1⅝	1⅝	....
†Tung-Sol Lmp	100	3⅛	3⅛	3⅛+	⅛
Un Gas Canada	100	3⅜	3⅜	3⅜	....
Unit Airc war.	100	13	13	13 +	⅛
Un Corp war..	100	1⅛	1⅛	1⅛—	⅛
†Unit D Docks	300	1½	1½	1½—	⅛
Unit Found	2,600	⅛	⅛	⅛	....
United Gas	2,700	2¼	2	2¼+	⅛
Do war	200	⅛	⅛	⅛	....
Do pfd	200	18	17⅝	18 +	1
Un L&Pow A.	10,200	3⅝	2⅞	3⅝+	⅞
Do cv pfd..	2,100	12⅝	9⅝	12⅝+	3
Un Molas Ltd	700	4⅛	4	4 —	⅛
†Un Prof Shar	3,300	2⅛	1½	2 +	⅝
Do pfd	100	8⅛	8⅛	8⅛+	1⅛
Unit Shoe M.	100	60⅛	60⅛	60⅛—	⅛
†US & Int Sec	300	1¼	1⅛	1¼	....
Do pfd.	200	55	55	55 +	⅛
U S Elec Pow	300	⅛	⅛	⅛+	⅛
†U S Finish..	100	2¼	2¼	2¼	....
U S Foil B	200	5⅝	5⅛	5⅛—	⅛
†US Lines pfd	100	⅛	⅛	⅛	....
Unit Verde	300	4	3⅞	3⅞—	⅛
Util Pw & Lt	2,800	1⅛	⅞	1⅛+	⅜
Do B ctf	100	1⅜	1⅜	1⅜+	⅛
Do pfd	50	8	8	8 —	½
Util & Ind pfd	100	1⅜	1⅜	1⅜	....
Venez Mex Oil	300	5⅜	5	5⅜	....
Waco Airc	100	10⅝	10⅝	10⅝—	⅛
†Watson J W	100	⅛	⅛	⅛	....
†Wayne Pump	100	⅛	⅛	⅛	....
†Wenden Cop.	600	⅛	⅛	⅛	....
Woolwth Ltd.	100	24½	24½	24½—	⅛
Wright Harg.	2,400	7	6⅝	6⅝—	⅛
†Yukon Gold.	200	⅛	⅛	⅛	....

DOMESTIC BONDS.

No. thous.	High.	Low.	Close.	Net chge.
4 Ala Pow 5s '46.	70	68⅜	70 +	2⅛
1 do 5s '51	63¼	63¼	63¼+	1¼
2 do 5s '68	59	59	59 —	½
13 do 4½s '67	54	52½	54 +	½
8 do 5s '56	63½	63⅛	63½+	3½
11 Alum Co 5s '52.	96	95½	95½+	¼
1 Alum Ltd 5s '48	74⅝	74⅝	74⅝+	⅝
1 Am&Cont 5s '43	80⅝	80⅝	80⅝+	⅝
3 Am E&P 6s'57 A	12½	12	12½+	¼
45 Am G&E 5s 2028	76½	74	76½+	2½
3 Am G&P 6s '39.	18⅜	18⅜	18⅜+	⅜
15 do 5s '53	16	14¾	16 +	1¼
46 Am P&L 6s 2016	46	43	45⅝+	2⅝
5 Am Rad 4½s '47	99	99	99	....
3 Am Roll M 5s'48	72⅝	71½	72¼+	1⅛
5 do 4½s '33	101⅝	101⅝	101⅝	....
5 Am Seat 6s '36.	48	47⅝	47⅝—	⅝
6 Appal E P 5s '56	78⅜	77	78⅜+	1⅜
10 Ark P&L 5s '56.	61½	59⅝	61½+	1⅜
65 Assd El 4½s '53	30	28⅞	30 +	1
23 AssdG-E5½s'38IC	15⅝	14½	15⅝+	1½
37 do 5s '50	14½	13½	14¼+	¾
11 do 5½s '77	14½	14¼	14½+	⅜
15 do 5s '68	14½	13¾	14½+	⅝
47 do 4½s '48	13½	12¼	13⅛+	1½
37 do 4½s '49 C..	13⅛	12½	13⅛+	1⅛
18 Assd T U 5½s'44	9⅝	9⅝	9⅝—	1
19 A T&T 5½s '55A	48	47⅝	48 +	½
13 Bald L 6s '38ww.	107	106	107 +	1½
6 do 6s '38 xw	76⅝	76⅝	76⅝+	⅛
21 Bell T C 5s'55A.	102⅝	102½	102⅝+	¼
9 do 5s '57 B	102⅞	102⅞	102⅞	....
1 do 5s '60 C	102⅞	102⅞	102⅞	....
4 Beth St 6s '98.	106	106	106 +	⅜
1 Bing LH&P 5s'46	76½	76½	76½—	1⅛
5 Birm El 4½s'68..	55½	55½	55½+	½
5 Bir G 5s '59	40½	40½	40½—	1
1 Board R P 5s '54	36⅝	36⅝	36⅝—	⅛
1 Bflo G El5s'56A.	103⅝	103⅝	103⅝+	⅛
1 C NR E 7s'35E.	103	102⅜	103 +	⅛
22 Can N P 5s '53	85	84½	85 +	1¼
21 Can Pac 5s '42.	103⅝	103	103⅝+	⅛
41 Caro P&L 5s '56	56½	53¼	56½+	2⅜
12 Ced R M 5s '53..	105½	105	105½+	⅛
10 Cen I PS 5s'56E	52½	52½	52½+	⅛
1 do 5s '68 G	53	53	53 —	....
1 do 4½s '81 H..	47⅝	47⅝	47⅝—	1⅛
17 do 4½s '67 F..	49	48	49 +	⅛
1 Cen Me 4½s '57E	77	77	77 +	1½
14 Cen P&L 5s '56	46	43½	45 +	1½
2 Cen Pw 5s '57D	45	44	45 +	1½
8 Cen St E5½s'54.	30	28	30 +	1½
31 do 5s '48	30	28	29½+	1½
7 C St P&L 5½s'53	36	35	36 +	1
9 Chi DE 4½s '70	63⅛	62	63	....
1 Cri Ry cod 5s'27	46	46	46 —	⅛
5 Cin St Ry 5½s'52	52	52	52 +	⅛
4 Cit Ser 5s '66..	32	31	32 +	1
135 do 5s '50	34	32⅝	34 +	1⅛
17 Cit S G 5½s'42	49½	47⅝	49 +	1⅛
1 Cit S G P 6s '43.	58⅜	58⅜	58⅜+	⅛
35 Cit SP&L 5½s'49	30½	29	30½+	1⅛
51 Cit S P 5½s '52	30½	28½	30½+	1⅛
1 Cml Ed 4½s '56C	87	87	87 +	2
13 do 4½s '57 D	86	86	86	....
5 do 4½s '60 E	85⅝	85⅝	85⅝+	⅛
32 do 4s '81 F	75	74⅝	75 +	1
13 do 5½s 62 G	96	95⅝	96 +	⅛
15 Cml S 5½s '48A	63	61⅝	63 +	1
9 Com P&L 5s '57	37⅝	37	37⅝+	⅛
1 ConL&P4½s'56C.	101	101	101	....
6 do 5s '62 D	104½	104	104½+	⅛
3 Con R P 5s'52..	92½	91⅜	92½+	1⅛
1 C GEL&P4½s'35.	102	102	102	....
17 C GELBa 4s'81	95	94⅝	95 +	⅜
1 Con G Balt5s'39.	105	105	105	....
6 Con G U 6s'43..	34⅝	34	34⅝+	⅜
17 Con P 5s '36	103	102⅜	102⅜	....
10 do 4½s '58	96	95	96 +	1⅛
99 Cont G&E 5s'58A	39	37⅝	38⅝+	1⅜
12 Cont O 5½s '37.	102	102	102	....
5 Crane 5s '40	85⅛	85	85 +	2½
11 Cudahy P 5½s'37	99⅝	99⅝	99⅝+	⅛
10 Day P&L 5s '41.	103	103	103	....
2 Del E P 5½s '59	65	65	65	....
1 Den G&E 5s '49	92½	92½	92½—	1⅛
1 Derby G&E 5s'46	59	59	59 +	1⅛
3 Duke Pw 4½s'67	85	85	85	....
1 East Ut As 5s '35	94	94	94 +	1⅛
1 do Inv 5s '54	12¼	12¼	12¼+	1⅛
18 Ed El Ill 5s '35.	101½	101⅛	101⅛+	⅛
1 do 5s '34	101	101	101 —	⅛
2 El Paso El5s'50A	66	65	65 —	3
60 El P&L 5s 2030	29	26⅜	29⅛+	2⅛
5 Emp Dis E 5s '52	49	48⅝	49 +	1
4 Emp O&R 5½s'42	48½	47⅝	48⅝+	1
2 Fairb Mor 5s '42	70½	68	70½+	5⅛
5 Fed Wat 5½s '54	23½	22⅜	23½+	⅛
1 FirestoneCM 5s'48	90	90	90	....
42 Fla P&L 5s '54..	55½	54	55½+	1⅛
6 do 5½s '79A	58	57⅝	57⅝+	⅛
2 Gary E&G5s'34A	34½	31½	34½	....
14 Gatin P 5s '56	82	81½	81½—	⅛
1 do 6s '41	73	73	73 +	2⅛
10 do 6s '41 B	71½	70½	71½+	2
1 Gen MotAc5s'34.	100⅛	100⅛	100⅛	....
3 do 5s '36	103	102⅜	102½—	1⅛
3 Gen PbUt 6½s'33	26	25½	25½—	⅛
10 Gen Ref 6s'38ww	99½	99½	99½	....
5 GenVen 6s'37ctfs	2	2	2	....
4 Gen WWk5s '43A	42	42	42 +	1⅛
18 Geo Pow 5s '67.	65	64	64½—	⅛
5 Geo P&L 5s '78	42	40	40 —	9
11 Gln Ald Cl 4s '65	58⅜	58	58 —	⅛
†Gobel 6½s '35	82½	82	82	....
8 Gr [FW]6s'48ctfs	17	16½	17 +	⅛
1 Grand Tr 4s '50..	73⅝	73⅝	73⅝+	2⅛
11 do 6½s '36	101⅝	101¼	101⅝+	⅛
†Guar Inv 5s '48A..	27	24	27 +	3
10 Gif Oil Pa 5s '47.	100	99⅝	100	....
3 Gulf St Ut5s'56A	68	68	68	....
3 Hack Wat 5s '38.	101⅝	101⅝	101⅝	....
2 Hall Pr 5½s'47A	62½	62½	62½+	⅛
7 Hous Gif G 6s'43	43½	42½	42½—	⅛
1 HousLP 4½s'78 D	82½	82½	82½	....
1 HydPNiarF 5s'51.	103½	103½	103½	....
5 †HygFoods 6s'49A	51	51	51 —	1
8 Ida Pow 5s '47	88½	87⅝	88½—	⅛
14 Ill Cen 4½s '34	79	78½	79 +	1
13 Ill P&L 5s '56C.	46½	44½	46½+	1⅛
12 do 5½s '57	38⅝	37	38⅝+	1⅛
24 do 6s '53	55	53	54 +	2
9 do 5½s '54B	50½	48	50 +	½
1 Ind&Mich 5s '55.	71	71	71 —	1
1 Ind El 6½s '5'B	62½	62½	62½+	⅛
1 do 5s '51 C	51½	51½	51½+	⅛
3 Ind HydEl 5s'58	47	47	47 —	1
5 Ind Svc 5s '50	28½	27½	28½—	2⅛
7 do 5s '63 A	27½	27	27½+	1⅛
1 Indpls Gas 5s '52	71½	71½	71½+	⅛
60 Ind P&L 5s'57A.	81	76½	81 +	4⅛
1 IntPSec 6½s'55C.	84	84	84 +	½
1 Int Salt 5s '51	86½	86½	86½+	⅛
7 IntSecAm 5s'47..	53	51½	53 +	1⅜
4 InterI&Stl 5½s'46	69½	68½	68½+	⅛
25 IntersPow 6s'52.	30	28½	29½+	⅛
16 do 5s '57	46	44	45½+	2⅛
3 IntersPS 5s'56D,	49½	49½	49½+	1⅛
4 JacksonvG 5s'42.	37	36½	36½+	1⅛
14 JerCP&L 4½s'61C	75½	74½	75½+	1
9 do 5s '47 B	84	83½	84 +	1
2 Jon&Laugh 5s'39.	104	103⅝	104 +	½
1 KanG&E 6s2022A	67	67	67 +	2
1 KanP&L 6s '55A.	84½	84½	84½	....
11 Ky Util 5s'69I	47½	45½	47½+	1⅛
1 Kimber-Cl 5s'43A	89½	89½	89½+	⅛
1 KopGas&C 5½s'50	85	85	85	....
1 do 5s '47	83	83	83 +	½
2 Kresge 5s '45	90½	90½	90½+	1⅛
2 do 5s '45 ctf	88½	88	88½+	⅛
7 LehiPS 6s2026A.	67½	65½	67½+	3
6 LibMcN&L 5s'42	70	69½	70 +	⅝
2 LosAG&E 5s'61..	89⅝	89⅝	89⅝	....
3 LouP&L 5s'57	70½	69½	70½+	1⅛
15 ManitP 5½s'51A.	41	39½	41 +	1
2 MassGas 5½s'46.	85	84½	84½+	⅛
2 do 5s '55	78	78	78 +	1⅛
2 Metro Ed 4s'71..	67	67	67 —	2
3 do 5s '62 F	75	73	73 —	4
3 MidwUt 5s'32ctf.	7	6½	7 +	½
3 do 5s '33 ctf	7	6½	7 +	1⅛
1 do 5s '34 ctf	7	7	7 +	⅛
4 MilwGLt 4½s'67.	94½	94½	94½	....
1 MinnGLt 4½s'50	73½	73½	73½	....
10 MinnP&L 4½s'78	57	54	57 +	3
7 do 5s '55	65	65	65 +	½
5 MissP&LCo 5s'57	53½	53½	53½+	1
29 MissPow 5s'55	41	40½	41 +	1
5 MoP&Lt 5½s'55.	74	73½	74 +	1
8 MoPubSvc 5s'47.	39½	38½	38½+	⅛
25 MonWP 5½s'53..	63	61½	62½+	1⅛
15 MonLH&P5s'51A.	106	105½	106 +	⅛
2 do 5s '70 B	104½	104½	104½—	⅛
13 Narragans 5s '57	99½	99½	99½—	⅛
24 NatP&L 6s2026A	61	59	61 +	2⅛
37 do 5s 2030 B	50½	49	50½+	2⅛
16 NatPubS 5s'78ctf	8½	8	8¼+	⅛
2 Nat Tea 5s '35..	98	98	98	....
2 NebPw 6sA2022.	78	77	77 —	⅛
4 do 4½s '81	92½	92	92 —	1
3 NeisnerBro 6s'48	51½	50	51½+	2⅛
32 Nev Cal E 5s'56.	61	58	61 +	3
2 NewAmsG 5s'48.	85	85	85 —	3
8 NEng G&E 5s'50.	41½	41	41½+	1⅛
6 do 5s '48	41½	40½	41½+	2
21 do 5s '47	41	39⅝	40½+	½
35 NEngPo 5½s'54.	54½	54	54½+	¾
22 do 5s '48	52	51¼	51½+	½
1 NOrPS 6s '49 A.	26½	26½	26½+	¼
12 do 4½s '35	39½	38	39½+	1⅜
1 NY&WLt 5s '54.	88	88	88 —	1
1 NYCEl 5½s '50..	69	69	60	....
5 †NYFgn 5½s '48	74	74	74 +	4
1 NYPa&Oh4½s '35	98	98	98 +	½
21 NYP&Lt 4½s '67	76	75¼	75⅝+	⅛
7 NYStE&G4½s '80.	66½	65	66½+	1½
4 NiaFaP 6s '50..	105	105	105 +	⅛
15 do 5s '59	102½	100¾	102½+	2
3 NAmL&P 5s '36.	84½	84	84½—	1
45 do 5½s '56	26	25¼	25¾—	¼
6 NConUt5½s'48A.	23	22¼	23	....
5 NIndG&E 6s '52.	88	87⅝	88 +	1⅜
10 NIndPS 5s '66C.	58	58	58 +	3¼
10 do 4½s '70 E	55	55	55 +	1
7 NOhP&L 5½s '51.	73⅝	73	73⅝+	1¼
3 NObTr&L 5s '56	71	70	71 +	⅛
4 N St P 5½s '61.	75	74	75 +	2½
2 do 4½s '61	74¼	74	74¼+	½
1 NTexUt7s'35 xw.	98½	98½	98½	....
6 NorwestEl 6s '35.	55	55	55 +	1
13 NwstPS 5s '57.	54	51	53¼+	2¼
7 OgdenGas 5s '45.	80½	78	80½+	3¼
38 OhioPow 4½s'56R	89½	89	89½+	⅝
5 OhPod4½s '56D..	89½	89	89½+	⅜
2 Okla G&E 6s '40	67	66½	66½—	½
5 do 5s '50	76⅝	76	76⅝+	1¼
2 OklaP&W 5s '48.	45¼	44¼	44¼—	2
6 PacG&E4½s '57E.	85⅝	85½	85½—	⅛
5 †do 4½s '60 F..	85½	85½	85½	....
2 do 5s '55 D	92½	92½	92½	....
6 do 6s '41 B	102	101⅝	102	....
24 Pac P&L 5s '55..	38	37¼	38 +	1½
2 PacWOil6½s '43.	76½	76½	76½—	¼
28 PenCenP&L4½s'77	60¼	59⅝	60½+	⅜
5 Pa El 4s '71 F..	59	58⅝	58⅝+	1⅝
2 PaOhEd 6s '50..	51	51	51	....
17 do 5½s '59	46	45	46 +	⅜
2 do 5½s '54	80	80	80	....
1 Pa Pow 5s '56..	96	96	96	....
3 PaPubS 6s '47 C	77	76	77 +	2
1 PeoGL&C4s '81B..	64⅝	64⅝	64⅝+	⅝
24 do 6s '57 C	80	77⅝	80 +	3
1 do 4½s '35	95	95	95 +	1
44 Peo L&P 5s '79..	4½	2	4½+	1⅝
2 Phil El 5s '66..	106⅝	106⅝	106⅝+	⅛
1 PhilElP5½s '72..	105	105	105	....
2 PhilRapTr 6s '62.	52	52	52 +	1
3 PiedEl6½s '60A..	74½	73⅝	74½+	⅞
3 Pitts Coal 6s '49.	94½	94½	94½+	1½
3 Pitts Steel 6s '48	87½	87½	87½—	1
16 PotomEl 5s 56E..	75	74½	75 +	½
5 do 4½s '61 F	73	73	73	....
26 PCorCan4½s'59B.	66½	64	66 +	3
6 PCorNY5½s '47..	51½	51¼	51¼—	¼
6 do 6½s '42 A	71	70½	70½+	½
2 PowSecCor 6s '49	47	47	47 +	1
1 PubSNII 4½s'80E.	57⅝	57⅝	58⅝+	⅝
13 do 4½s '81 F	59	57⅝	59 +	2½
21 do 6½s '37 G	81⅝	80⅝	81⅝+	1
4 do 6½s '52 H	76½	76	76½+	½
1 PubSvNJ 6s ctfs.	104	104	104	....
4 PubSOkl 5s'57D.	60⅝	58⅝	60⅝+	2⅝
9 PubSSub5½s'49A	54½	54¼	54¼+	⅝
15 PugSdP&L5½s'49	45	43½	45 +	1¼
8 do 5s '50 C	42⅝	42⅝	42⅝+	⅝
15 do 4½s '50 D	39½	37½	39½+	1⅝
1 QuebPow 5s'68A	91⅝	91⅝	91⅝+	⅝
10 Rep Gas 6s '45 A	17	16	17 +	2
3 RochCenP 5s '53	35⅜	34	35 +	2⅝
7 RochRyLt 5s'54.	103⅜	103⅜	103⅜+	1¼
1 Ryerson&S 5s '43	91½	91½	91½—	2½
12 StLGas&C 6s '47	4	3⅝	4 —	¼
2 SafeHarW 4½s'79	96	96	96	....
10 SanAntPS 5s'58B	67½	67½	67½+	2½
2 SanJoaqLP5s'57	75½	75½	75½—	⅜
2 Scripps 5½s '43.	74	74	74	....
1 SeattleLt 5s '49.	23½	23½	23½—	⅝
24 ShawWP4½s'67A	77	76½	76⅝+	⅝
19 do 4½s '67 B	77	76½	77 +	1½
1 do 4½s '70 D	77	76½	77 +	1
1 do 5s '70 C	86½	86½	86½+	½
15 SEP&L 6s 2025A	51	49½	50½+	1½
1 SoCarPow 5s '57	52⅝	52⅝	52⅝+	⅛
2 SoCalEd 5s '39..	103½	103½	103½+	⅛
7 do 5s '51	94⅛	94	94 —	⅛
10 do 5s '54	94⅝	94⅝	94⅝+	⅛
1 SoCalGas 5s '37.	83⅝	83⅝	83⅝—	⅝
1 do 4½s '61	82	82	82	....
1 SoindRy 4s '51..	56	56	56 +	2
9 SouthNatG 6s'44	63	62	63 +	1½
3 do 6s '44 sta	62½	62½	62½+	2½
3 SowesATel5s'61A	43	42	42 —	4
2 SowestG&E5s'57A	65	63	65 +	2¼
2 do 5s '57 B	64	63⅝	64 +	1
5 SowestLP 5s'57A	50	50	50	....
2 SowesNatG 6s'45	35	35	35 +	1
3 SowesPL6s2022A	43	42	43 +	1½
1 StandG&E 6s '35	48	48	48 +	1
1 do 6s '35 cvt	48½	48½	48½—	2⅝
38 do 6s '51	36	34	35⅝+	2
7 do 6s '66	36	35	36 +	1
5 StandInv 5½s '39	64½	64½	64½	....
44 StandP&L 6s '57	33	30⅝	33 +	2⅝
6 StandTel 5½s '43	20	18	18 —	5
4 Superpwill4½s'70	59⅝	59	59⅝+	⅝
8 do 4½s '68	60	59	60	....
5 do 6s '61	74½	74	74½+	1⅛
3 Swift&Co 5s '40	99	99	99	....
1 do 5s '44	105	105	105 +	1
9 SyracuL 5½s'54.	103⅛	103⅛	103⅛	....
5 TennElP 5s '56..	61½	60	61½+	2½
5 TennPubS 5s '70	49⅝	49⅝	49⅝+	1¼
22 TexElS 5s '60	66	65½	66 +	1⅛
7 TexP&L 5s '56..	69½	69⅝	69½+	⅛
8 do 5s '37	90⅝	90	90⅝—	⅝
2 †Thermoid 6s '34	55	55	55 +	1
1 do 6s '37 stp	57	57	57	....
1 TideWatP 5s'79A	50½	50½	50½—	1¼
13 ToledoEd 5s '62.	88	87	88 +	1
15 TwinCRT5½s'52A	27⅝	27⅝	27⅝	....
1 Ulen&Co 6s'44 sta	39⅞	39⅞	39⅞—	⅛
4 UnionEl 5s '67B	95⅝	95⅝	95⅝—	⅛
2 do 4½s '57	92	92	92 —	1
9 UnGulfCor5s'50.	102⅛	102⅛	102⅛+	⅛
13 UnL&P 6½s '74.	33	32⅝	33 +	⅛
41 do 6s '75	30	28	29⅝+	⅛
2 Un L&P 5½s'59.	53⅝	53⅝	53⅝+	1⅛
12 Un L&Ry 5½s'52	39⅛	38	39⅛+	⅛
7 do 6s '52 A	56⅛	56	56⅛+	⅛
7 do 6s '73 A	29	28⅝	29	....
1 US Rubb 6½s'36	79	79	79 +	2
9 do 6½s '39	72½	72	72½+	⅛
9 do 6½s '40	71⅝	71⅝	71⅝—	⅛
6 UtahP&L6s2022A	47	46⅛	46⅛—	⅛
5 do 4½s '44	55½	55	55½+	⅛
1 Va El&P 5s'55A	89	89	89	....
3 Virg PubS 6s'46	48	47⅝	48 +	1
4 do 5½s '46 A..	57	56	57 +	1
3 Waldorf-Ast 7s'54	15	15	15 +	⅛
2 do 7s '54 ctf	12	12	12 —	⅛
4 WashGasLt 5s'58	82⅛	82⅛	82⅛+	⅛
3 Wash WatP 5s'60	83	83	83	....
1 W NewsDel 6s'44	32	32	32 +	1½
13 West Pa 5s 2030	56	55⅛	56 +	⅛
1 WestPaPw 4s'61H	96⅛	96⅛	96⅛+	2
9 WTexUt 5s'57 A	50	49⅛	50 +	1⅛
10 WUnG&E5½s'55A	66	66	66	....
3 Wis ElP 5s'54 A	99⅛	99⅛	99⅛—	⅛
2 WisMinL&P 5s'44	65	64	65 +	⅛
1 WisPubS 6s'52 A	79⅛	79⅛	79⅛—	2⅛
5 Wis P&L 5s'56E	58	58	58 —	1
1 York Rys 5s'37	77⅛	77⅛	77⅛+	1⅛

FOREIGN BONDS.

No. thous.	High.	Low.	Close.	Net chge.
10 Bad CMun 7s'51	43½	42	43½+	3½
10 CentBkGer 6s'51B	51½	51	51½+	1½
2 DanishCon5½s'55	81	80	81 +	7½
7 do 5s '53	72½	70	72½+	7½
4 ErcoMEl 6½s'53A	72½	72¼	72½+	5½
11 Europ El 6½s'65	87½	87¼	87½+	¼
1 FarmNatMg 7s'62	42½	42½	42½—	⅜
1 Fin IndBk 7s'44	92	92	92 +	¾
35 Ger C Mun 7s'47	49⅝	48½	49⅝+	⅜
17 do 6s '47	48	47¼	48 —	⅛
3 Gesfurel 6s '53	65	65	65 —	1½
6 Guan&WesR 6s'58	13½	13	13½+	1½
3 HambgEl 5½s'38	68	68	68 —	2
5 HanovSt 6½s '49	44½	44½	44½+	1½
3 Hanov Cty 7s'39	43	43	43 +	1½
3 Isarco HlEl 7s'42	78	78	78	....
13 IlSupPw 6s'63 A	65	64	65 +	1
9 NipponEP 6½s'53	65½	65	65	....
2 Paran Braz 7s'58	9	9	9 +	½
4 Pomeran El 6s'53	45	44	45 +	1½
2 Prussia El 6s '54.	53½	53½	53½+	½
7 Rhode Jan 6½s'59	17	15½	17 +	1½
1 RuhrGas 6½s'53A	57½	57½	57½	....
2 RuhrRusn 6½s'58	62	62	62 —	1
11 Russian 5½s '21.	3½	3½	3½—	⅛
8 do 5½s ctfs '21	3	3	3 —	⅛
2 SaarBasCon 7s'35.	109½	109½	109½	....
14 SaxPubWks 6s'37	62½	61½	61½—	⅝
7 Stinnes 7s '36..	57½	57	57 +	1
3 do 7s '46	51	50	50	....
4 Un El Svc 7s'56	79	78	79 +	2
25 Un Ind 6½s '41	65⅝	65	65 —	1⅝
13 do 6s '45	65	63½	65	....

†Officially listed on application by the corporation.

Other securities are admitted to dealing as "unlisted," on application of a regular member and approval by the listing committee.

*Ex dividend. ex—First sale since ex dividend date or dates. ww—With warrants. xw—Without warrants.

ALL GRAINS RISE DUE TO BETTER BUYING POWER

Wheat Nets 1½ Cents; Corn Up ½ to ⅝ Cent.

BY CHARLES MICHAELS.

Grain and commodity markets in general moved higher yesterday. At one time May wheat sold 1¾ cents higher at 86¾ cents, equaling the best price since Dec. 28 and with that exception was the highest since Dec. 13. There was a pronounced absence of pressure except from profit taking longs. Enlarged buying power was rather strikingly in evidence.

Part of the strength in wheat came from closing of spreads with corn, the latter being sold. The close was near the top on all grains. Wheat was 1½ cents net higher, corn ½ to ⅝ cent, oats ⅝ to ¾ cent, rye 1 to 1⅛ cents, and barley 1¼ cents. May wheat closed 86⅛ to 86⅝ cents, corn 52⅞ to 53 cents, oats 37⅞ to 38 cents, rye 60⅛ cents, and barley 53⅝ cents.

Milling Demand Less Active.

Milling demand for cash wheat was somewhat less active, although there were purchases at Minneapolis attributed to removal of hedges against flour sales. The domestic trade took 165,000 bushels of cash corn, and despite the upturn in futures, country offerings remained small.

While there was nothing in the general run of the news to account for the upturn yesterday, there was an undeniably more friendly feeling toward the buying side of grains. Some evening up for the government report on Jan. 1 farm reserves on the leading grains was in evidence, but offerings were readily absorbed. Commission houses noted an increase in outside trade.

In summarizing the general grain situation, H. A. Rumsey of A. O. Slaughter, Anderson & Fox said the wheat market has held around the present level for about ten weeks and corn for two months, this despite tremendous liquidation which occurred late in December.

Situation More Encouraging.

A year ago the situation after the turn of the year appeared discouraging. At present, he says, it looks favorable. The feed situation, in view of the small crops harvested in 1933, he regards as critical with distillers absorbing the surplus rye and brewers taking the barley.

Commission houses have noted the changing supply and demand situation in grains. It is estimated that about 1,000,000 bushels of cash wheat was taken by mills in all positions in the country on Tuesday, the flour demand being well in excess of the movement of wheat to terminal markets which has forced many mills to turn to that source for supplies.

Winnipeg wheat held firm and closed ¾ cent higher with export sales estimated at 500,000 bushels or more in all positions.

Liverpool wheat was unchanged to ⅛ cent a bushel lower at the close.

BUTTER, EGGS ADVANCE; POTATOES ARE STEADY

Butter and egg futures advanced sharply on the Chicago mercantile exchange yesterday. Eggs scored gains up to $135 per car and butter up to $144 per car. Potato futures held unchanged.

New buying appeared in January eggs, and shorts covered in fairly large volume on rather favorable news. Net gains were ¼@1½c. Receipts were light; the movement from storage continued fairly good and the cash egg situation remained firm. Refrigerator eggs moved up in the cash market.

Butter was aided by the advance in eggs and by favorable statistics. New buying was somewhat improved. Net gains were ¾@¾c. The Land O' Lakes reported production 10 per cent less than last year, withdrawals from storage cut the four market surplus another 1,000,000 pounds, and receipts were light.

Sales: Butter, 63 cars; eggs, 102 cars; potatoes, 2 cars. Deliveries: Butter, 3 cars. Prices:

BUTTER.

Stor. stands—	Open.	High.	Low.	Close.	Prev. close.
January	.18	18¾	18	18¾	18
February	.18¼	19	18¼	19	18¼
March	.19¼	19¾	19¼	19¾	18¾

EGGS.

Refg. stands—	Open.	High.	Low.	Close.	Prev. close.
January	.15	16	15	16	14⅞
October	.18¼	18¼	18¼	18¼	18
Stor. pkd. firsts—					
April	.16	16	16	16	15¾
Fresh grad. firsts—					
January	.18	18	18	18	17
February	.15	15¼	15	15¼	14⅝

POTATOES.

Ida. russets—	Open.	High.	Low.	Close.	Prev. close.
March	2.06	2.06	2.05	2.05	2.05

DIVIDENDS DECLARED

Stock, rate, period.	Payable.	Stocks of record
Cluett Peabody 25c q	Feb. 1	Jan. 20
Consol Oil p $2 q	Feb. 15	Feb. 1
Continental Can 62½c q	Feb. 15	Jan. 25
Duplan Silk 50c S-A	Feb. 15	Feb. 1
Kalamazoo Stove 25c ex	Feb. 1	Jan. 20
Do 25c q	Feb. 1	Jan. 20
Lawbeck p $1.50 q	Feb. 1	Jan. 20
McCall 50c q	Feb. 1	Jan. 20
N. Y. & Hond. Ros 75c ex	Jan. 30	Jan. 20
Do 25c q	Jan. 30	Jan. 20
Natl Steel 25c	Jan. 30	Jan. 20
Pullman, Inc., 75c q	Feb. 15	Jan. 24
Woolworth 60c q	Mar. 1	Feb. 9
U S & For Sec 1 p $1.50 q	Feb. 1	Jan. 22
Vortex Cup cl A, 62½c q	Apr. 2	Mar. 15
Do, 62½c q	July 2	June 15

DRY GOODS.

NEW YORK, Jan. 10.—(AP)—Printed percales are being advanced ½ cent a yard. Towel list prices are being revised, with some reductions and some advances announced. Wholesalers and retailers are buying more freely in the markets. Floor covering markets have become active earlier than usual and previous to the spring openings in the primary division. Rayon sales are increasing. Moderate sales of worsted dress goods continue. December shipments of burlaps from Calcutta to North America were 69,400,000 yards. Silks are in moderate demand.

LIVERPOOL COTTON.

LIVERPOOL, Jan. 10.—(AP)—Cotton receipts, 100 bales, all American. Spot in good demand, but business moderate; prices unchanged. American strict good middling, 6.35d; good middling, 6.05d; strict middling, 5.90d; middling, 5.75d; strict low middling, 5.60d; low middling, 5.35d; strict good ordinary, 5.15d; good ordinary, 4.85d. Futures closed very steady. January, 5.56d; March, 5.55d; May, 5.54d; July, 5.53d; October, 5.55d; December, 5.57d.

COTTONSEED OIL.

NEW YORK, Jan. 10.—(AP)—Bleachable cottonseed oil was steady today on covering and commission house buying, promoted by the steadiness of cotton and lard, firmness of crude oil and sharp advance in grain and stocks. Closing prices were generally 2 points higher. Sales, 16 contracts, bleachable spot nominal; January closed, 4.50; March, 4.70; May, 4.89; July, 5.09.

RAW SILK.

NEW YORK, Jan. 10.—(AP)—Raw silk futures closed firm, ½ to 2 cents higher; sales, 550 bales. January, $1.34 bid; March, $1.37 bid; May, $1.37½ bid. Open market quotations [60 day basis]: Shanghai steam filature 78 per cent seriplane, 20-22s, $1.40. Canton double extras "A," 14-16s, $1.12½. Japanese special rack double extra 81 per cent seriplane, 13-15s, $1.47½.

BANK STOCKS

CHICAGO.

	Bid.	Ask.
Am National Bk & Tr Co	70	80
Central Republic Trust Co	1	2
Chicago Title & Trust Co	78	81
Continental Ill National Bk	32	33
First National Bank	93	94½
Harris Trust & Savings Bank	174	182
Mercantile Trust & Savings Bank	50	60
Merchandise Bank & Trust Co	25	35
National Boulevard Bank	155	170
National Builders Bank	30	35
Northern Trust Company	305	315
Personal Loan & Savings Bank	65	75
Terminal National Bank $20 par	6	8
Cont Ill Co. ctfs of Ben Int	3¼	3½

NEW YORK.

	Bid.	Ask.		Bid.	Ask.
Bk Manh	25⅝	26⅝	Continent	12¼	13¼
Chase Nat	24	25	Corn Exc.	46	48
Commerce	123	133	Empire	15⅝	16⅝
Fifth Av	860	910	Guaranty	280	284
First Na	1265	1305	Irving	15⅝	16⅝
Natl City	25⅝	26⅝	Mnufctrs	16½	17½
Public	24⅝	26⅝	NY Ti& M	¼	¾
Bankers	55	57	NY Trust	79⅝	82⅝
Bklyn Tr.	75	80	Title G&T	8¾	10
Cen Hnvr.	113	117	United St	1525	1575
Chemical	34	35½			

HIDE FUTURES.

No change was made in prices for hide futures in New York yesterday, the close being the same as the previous day. Total sales were 1,025,000 pounds. Closing bids—March, 10.30c; June, 10.90@10.95c; September, 11.25c; December, 11.50c.

INVESTIGATE OIL CODE VIOLATIONS ON TWO FRONTS

Scrutinize Charge of Overproduction.

Washington, Jan. 10.—(AP)—An investigation of overproduction reports of crude oil in Oklahoma and an inquiry into reports of violations of the oil code's labor provisions in Georgia were ordered tonight by Secretary Ickes.

As oil administrator, the secretary announced that A. W. Walker Sr., a petroleum administrative board attorney and oil production expert, had left for Tulsa and Oklahoma City to inquire into the reports.

Frank J. Higgins, another board attorney, was sent to Georgia to investigate reported violations there.

At the same time Ickes announced the petroleum labor policy board would meet here Monday in connection with the St. Louis labor dispute and next Wednesday on a controversy in Fort Worth, Tex.

The hearings will be the first by the policy board which was established by Ickes to advise him on labor matters under the oil code and to act under his direction as a conciliation agency.

Members of the National Association of Gasoline Retailers in the concluding session of their two day meeting at the Hotel La Salle yesterday passed a series of resolutions in which are embodied suggestions for improvement of their situation in the administration of the petroleum code.

The gasoline retailers state that while they support the code they have not been given equality of treatment in its administration with other interests which make up the petroleum industry. Sentiments expressed in the resolutions will be contained in a series of requests which will be given Harold L. Ickes, petroleum code administrator, at Washington.

Among other things the retailers demand the following:

Elimination of unfair competition with price cutting tactics; improvement in the situation arising from exclusive dealing contracts; adjustment in price margins allowed by wholesale companies which will allow independent retailers to get a living profit; elimination of unethical practices and "cutthroat" competition.

TRADE IN GRAIN FUTURES ABOVE 1932 LAST MONTH

While the aggregate trade in all grains on the Chicago Board of Trade in December fell well below November, it was materially in excess of December, 1932. The December total of 729,360,000 bushels showed a reduction of 335,370,000 bushels from the previous month, but was 218,211,000 bushels above the corresponding period last year. Comparisons follow, last three ciphers omitted:

	Dec.	Nov.	Yr. ago.
Wheat	447.796	743.386	400.588
Corn	198.311	291.275	93.266
Oats	60.815	107.206	10.794
Rye	19.803	19.717	5.929
Barley	2.635	3.146	572
Total bus.	729.360	1,064.730	511.149

NAME CLITHERO TO NEW OFFICE OF ARMOUR & CO.

William S. Clithero, vice president of Armour & Co., has been appointed to the newly created office of assistant to the president, T. G. Lee, president, announced yesterday.

Mr. Clithero has been in the packing business since 1913 when he became an employé of Morris & Co. When Morris was acquired by Armour in 1923 he was placed in charge of the corporation accounting department. He helped organize and headed the budget department in 1924.

Later Mr. Clithero helped organize the research division and in 1931 took charge of the distribution division.

Re-elect Board of Trade Clearing House Directors

Chicago Board of Trade clearing house directors were reëlected yesterday. They are J. G. McCarthy, Siebel C. Harris, A. F. Lindley, F. A. Miller, and Richard F. Uhlmann.

Grain Membership Sold for $8,000; Rise of $200

A sale of a Chicago Board of Trade membership was made yesterday at $8,000, an increase of $200 over the previous transaction.

OFFICIAL WEATHER FORECAST

The official forecast for today and tomorrow and yesterday's table of records follow:

Wisconsin—Generally fair Thursday; Friday mostly cloudy, probably local rain or snow; no decided change in temperature.

Indiana—Generally fair, slightly warmer in east and south portions Thursday; Friday unsettled, some probability of local rain.

Lower Michigan—Partly cloudy Thursday; Friday mostly cloudy, possibly local rain or snow; no decided change in temperature.

Upper Michigan—Generally fair Thursday; Friday unsettled, possibly local snows; no decided change in temperature.

Iowa—Partly cloudy, slightly warmer Thursday; Friday unsettled, probably local rain or snow.

Missouri—Partly cloudy, somewhat warmer Thursday; Friday unsettled.

Minnesota—Partly cloudy Thursday, probably local snows or rains by Thursday night or Friday; colder in central and north portions.

North Dakota—Partly cloudy to cloudy Thursday and Friday, possibly local snows about Thursday night; colder Friday, and in extreme northwest Thursday.

South Dakota—Partly cloudy to cloudy Thursday and Friday; somewhat colder Friday.

Nebraska—Generally fair, warmer in extreme east portion Thursday; Friday unsettled and somewhat colder in west and north portions.

Kansas—Generally fair, warmer in east and south Thursday; Friday unsettled.

Place of observation. State of weather. Jan. 10, 1934, 7 p. m. Central time.	Direction of wind.	Temp. 7 p. m.	Highest today.	Lowest last night.	Precipitation 24 hours.
East-central states—					
Alpena, clear	S.W.	30	36	28	...
Cairo, clear	E.	40	44	28	...
Chicago, cloudy	S.W.	34	34	28	...
Cincinnati, cloudy	S.W.	30	32	28	...
Cleveland, cloudy	S.W.	30	30	28	...
Detroit, cloudy	S.W.	30	30	30	...
Escanaba, clear	S.	26	34	22	...
Evansville, clear	E.	36	42	28	...
Fort Wayne, cloudy	S.W.	28	30	26	...
Grand Rapids, cloudy	S.W.	32	34	28	...
Green Bay, cloudy	S.W.	30	30	24	...
Indianapolis, cloudy	S.W.	26	28	24	...
Madison, cloudy	S.W.	28	30	24	...
Marquette, clear	S.W.	32	42	32	...
Memphis, clear	E.	48	52	34	...
Milwaukee, cloudy	S.W.	30	32	26	...
Nashville, clear	E.	40	46	30	...
Peoria, clear	S.	32	38	26	...
S. Ste. Marie, cloudy	S.W.	26	30	24	...
Springfield, Ill., clear	S.	32	34	28	...
La Crosse, cloudy	S.W.	28	30	24	...
West central states—					
Bismarck, cloudy	N.W.	30	40	26	...
Charles City, cloudy	S.W.	26	28	22	...
Concordia, cloudy	S.	32	38	28	...
Davenport, clear	S.W.	32	38	28	...
Des Moines, clear	S.	30	34	26	...
Devils Lake, clear	W.	28	34	24	...
Dodge City, clear	S.E.	36	52	24	...
Dubuque, cloudy	S.W.	32	32	26	...
Duluth, clear	S.W.	24	26	18	...
Huron, clear	S.E.	28	34	20	...
Kansas City, clear	S.W.	32	34	30	...
Keokuk, clear	S.W.	34	42	30	...
Minneapolis, cloudy	S.W.	28	30	20	...
Moorhead, clear	S.W.	26	34	14	...
North Platte, clear	S.	44	60	22	...
Oklahoma City, clear	E.	38	44	32	...
Omaha, cloudy	S.	32	32	24	...
Rapid City, cloudy	N.	36	54	32	...
Sioux City, cloudy	S.	32	32	24	...
St. Louis, clear	S.	34	38	26	...
Springfield, Mo., cloudy	S.W.	32	32	28	...
Wichita, cloudy	S.	32	32	28	...
Williston, clear	S.W.	28	36	26	...
Eastern states—					
Albany, cloudy	S.	40	40	30	...
Atlanta, clear	N.W.	42	48	32	...
Boston, cloudy	S.W.	38	38	34	...
Buffalo, cloudy	S.W.	28	30	30	.02
New York, clear	W.	38	46	34	...
Oswego, cloudy	S.W.	32	36	30	.06
Philadelphia, clear	W.	42	46	38	...
Pittsburgh, cloudy	W.	30	30	28	...
Raleigh, clear	N.	46	50	32	...
Washington, cloudy	N.W.	40	44	36	...
Gulf states—					
Abilene, clear	S.	50	60	32	...
Amarillo, cloudy	S.	50	60	32	...
Brownsville, rain	E.	56	60	54	...
El Paso, clear	E.	50	56	24	...
Dallas, clear	E.	46	52	32	...
Jacksonville, clear	N.	48	54	36	...
Miami, clear	N.	56	66	54	...
Mobile, clear	E.	52	56	36	...
New Orleans, clear	S.E.	52	64	40	...
San Antonio, cloudy	S.E.	60	66	36	...
Shreveport, clear	N.	54	60	38	...
Tampa, clear	N.	48	56	42	...
Vicksburg, clear	S.W.	56	60	34	...
Mountain states—					
Boise, cloudy	N.W.	36	48	28	...
Cheyenne, clear	W.	40	56	26	...
Denver, clear	S.E.	52	56	30	...
Havre, cloudy	S.W.	42	46	32	...
Helena, cloudy	N.	32	36	22	...
Lander, clear	N.E.	28	38	12	...
Miles City, clear	E.	32	42	24	...
Phoenix, clear	W.	64	68	42	...
Pueblo, clear	E.	48	54	22	...
Salt Lake City, cloudy	N.W.	34	42	24	...
Santa Fe, clear	W.	36	44	16	...
Yellowstone Pk., cloudy	S.W.	30	34	20	...
Pacific states—					
Fresno, cloudy	W.	42	42	38	...
Los Angeles, cloudy	S.W.	64	70	52	...
Portland, Ore., rain	S.W.	46	48	46	.18
San Diego, cloudy	S.W.	66	68	46	...
San Francisco, clear	N.E.	50	52	40	...
Seattle, Wash., cloudy	S.	44	48	46	.16
Spokane, clear	S.W.	38	40	34	.12
Walla Walla, cloudy	S.	42	52	32	.01
Canadian—					
Battleford, cloudy		20	32	20	...
Calgary, cloudy	W.	32	38	24	...
Edmonton, cloudy	W.	16	26	22	...
Medicine Hat, cloudy	S.W.	38	40	28	...
Minnedosa, clear		24	34	22	...
Montreal, cloudy	S.W.	32	32	8	...
Qu' Appelle, clear	S.W.	28	32	24	...
The Pas, cloudy	N.	28	36	18	...
Toronto, cloudy	S.W.	30	34	32	...
Winnipeg, clear	S.W.	22	34	20	...

COTTON AGAIN REACHES NEW HIGH IN FAIR TRADE

A feeling of greater confidence developed in the cotton market yesterday. Commission and speculative buying was fair and there was no great pressure of offerings. Prices advanced to new high levels since July and closed around the best of the day. Frequent sales of thousand bale lots were made by a number of commission houses, and were readily absorbed without materially affecting prices.

At the close futures in Chicago were 9 to 14 points higher and other markets 6 to 11 points higher. Spots in New York advanced 10 points to 11.05 cents, in New Orleans 15 points to 10.80 cents, in Houston and Galveston 10 points to 10.80 cents. Prices:

CHICAGO MARKET.

	High.	Low.	Close.	Prev. close.	Last. year.
January	10.82	10.75	10.82	10.75	6.30
March	10.92	10.82	10.92	10.83	6.32
May	11.12	11.00	11.12	10.98	6.45
July	11.24	11.14	11.24	11.10	6.55
October	11.41	11.32	11.41	11.32	6.78
December	11.53	11.48	11.53	11.42	6.91

NEW ORLEANS MARKET.

	High.	Low.	Close.	Prev. close.	Last. year.
March	10.81	10.72	10.81	10.72	6.18
May	11.00	10.91	10.99	10.90	6.29
July	11.14	11.04	11.12	11.03	6.42
October	11.30	11.22	11.30	11.21	6.60
December	11.43	11.35	11.43	11.33	6.71

NEW YORK MARKET.

	High.	Low.	Close.	Prev. close.	Last. year.
January	10.78	10.69	10.76	10.70	6.12
March	10.85	10.75	10.84	10.76	6.20
May	11.02	10.93	11.01	10.92	6.33
July	11.17	11.06	11.16	11.07	6.46
October	11.33	11.24	11.31	11.25	6.66
December	11.47	11.40	11.47	11.40	6.77

CHICAGO CURB EXCHANGE STOCKS

Names—	Sales.	High.	Low.	Close.	Prev. close.
Allied Brw&Dist	350	2½	2½	2½	2½
BrownForm Dis	500	17½	17½	17½	17½
D&Bros Quin Br	50	4¼	4¼	4¼	3½
F Fehr Brw	1,100	.78	.75	.78	.75
P Fox Brwg	210	5¼	5	5¼	5
Heidelbg Brwng	100	.62	.61	.61	.60
G Heilman Bwg	125	5	5	5	5⅛
Muessel Brwng	200	3	3	3	3⅜
OldJ-Old'76 Dist	200	1¼	1¼	1¼	1⅝
Padu Cooperage	375	2½	2⅜	2½	2½
Stand Oil Ind..	179	31⅝	31⅝	31⅝	31⅞

Total sales, 3,600 shares.

U. S. TREASURY

[Chicago Tribune Press Service.]

WASHINGTON, D. C., Jan. 10.—The following is a statement of the condition of the U. S. treasury on Jan. 8:

Income to date this year	$1,551,304,251
Income to date last year	1,065,745,110
Increase	$ 485,559,141
National defense costs to date	$ 245,254,519
Veterans costs to date	278,216,928
Emergency public works costs to date	147,665,431
Industrial recovery costs to date	2,548,094
Emergency conservation costs to date	160,276,199
RFC costs to date	769,528,375
Deficit this year	1,418,802,503
Deficit last year	1,737,641,961
Decrease	$ 318,839,458
Balance general fund today	$ 774,721,644
Balance previous day	802,697,458
Decrease	$ 27,975,814

INVESTMENT TRUSTS

	Bid.	Ask.		Bid.	Ask.
Am Bus Shr	1.03	1.13	Repr Tr Sh	8.29	9.04
Am Fdr 6 pf	9	12	Sel Am Sh	2.58	...
Do 7% pfd	9¼	12	Do Inc	1.24	1.33
Basic Indus	3.20	...	Sel Cum Sh	6.67	...
Brit Typ In	.45	.70	Sel Inc Sh	3.42	3.88
Cum Tr Sh	4.00	...	Sel Man Tr	4⅞	5⅝
Corp Trust	2.03	...	S Track Fnd	16⅜	17¼
Do AA	1.97	...	SupAm Tr A	2.95	...
Do AAmod	2.29	2.36	Do AA	2.07	...
Diver Tr B	7⅝	...	Do B	3.09	...
Do C	3.00	3.30	Do BB	2.09	...
Do D	4⅞	...	Do C	5.57	...
Dividnd Shr	1.20	1.32	Do D	5.59	...
Fnd Inv Inc	2.03	2.23	Superv Shrs	1.26	1.38
Fnd Tr Sh A	4¼	4⅝	Tr Fnd Shrs	3¼	3⅝
Do B	3⅞	...	Tr Shrs Am	2⅝	3⅛
Incor Inv	17.69	19.21	Tr Std Inv C	2.07	2.40
Mass I Tr	17.82	19.37	Do D	2.04	2.35
N Wide Sec	3.19	3.39	Trus Ind Sh	1.06	1.18
Do vtc	1.30	1.40	Tr St Oil A	5	...
NY B Tr Sh	2⅝	...	Do B	4⅞	5¼
NAm BT ctf	75⅝	78⅝	Tr AmBk A	1.87	...
N Am Tr Sh	1.79	...	US EL&P A	10⅛	10⅝
Do 1955	2.32	...	Do B	1.88	1.98
Do 1956	2.30	...	Do vtc	.71	.79
Qrtl Inc Sh	1.33	1.43			

CORPORATION EARNINGS

Following are net incomes reported yesterday:

YEAR ENDED OCT. 31.

	1933.	1932.
A. G. Spalding & Bros. and subsid	*$1,962,002	*$2,660,260
NET ASSETS ON DEC. 31.	1933.	1932.
Prudential Investors, Inc., per common share	$5.63	$4.53

*Net loss.

METALS.

NEW YORK, Jan. 10.—(AP)—STEEL—Prices unchanged. COPPER—Barely steady; electrolytic, spot and futures, 8c. TIN—Quiet; spot and nearby, $52.00; futures, $52.50. IRON—Quiet, unchanged. LEAD—Dull; spot New York, 4c; East St. Louis, 3.90c. ZINC—Steady; East St. Louis, spot and futures 4.25c. ANTIMONY—Spot, 7.25c.

LONDON, Jan. 10.—(AP)—Closing: COPPER—Standard, spot, £31 5s; futures, £31 7s 6d; electrolytic, spot, £34 5s; futures, £34 15s. TIN—Spot, £224 7s 6d; futures, £224 12s 6d. LEAD—Spot, £10 17s 6d; futures, £11 5s. ZINC—Spot, £14 5s; futures £14 12s 6d.

FARM RESERVES OF GRAIN LOWEST IN LAST SIX YEARS

Stocks of Wheat Decline 79 Million Bushels.

Farm reserves of wheat, corn, and oats Jan. 1, as given by the department of agriculture, are materially less than last year. Wheat and oats were the smallest since 1927, when statistics for this period of the year started to be compiled.

Stocks of wheat Jan. 1 were 194,000,000 bushels, a reduction of 79,000,000 from last year, while corn reserves were placed at 374,000,000 bushels under those of the previous year and oats 313,000,000 bushels less.

Disappearance Rate Lower.

As near as could be determined by local statisticians there was a disappearance of 415,000,000 bushels wheat from farms between July 1 and Jan. 1, compared with 561,000,000 bushels in the previous year. The disappearance of corn was surprisingly liberal and estimated at 830,000,000 bushels, or only 29,000,000 bushels less than from Nov. 1, 1932, to Jan. 1, 1933, and compared with 752,000,000 bushels in 1931-'32.

If the farm disappearance of the three major grains during the remainder of the crop year equals that of the previous year there would be nothing left in farmers' hands at the end of the season, it was figured.

Reserves of wheat, corn, and oats in farmers' hands Jan. 1 for the last four years with the last three ciphers omitted, follow:

	Wheat.	Corn.	Oats.
1934	194,136	1,422,556	450,448
1933	272,622	1,807,338	763,263
1932	322,517	1,556,349	655,804
1931	258,949	1,118,424	746,977

HARVEST SETS RECORD.

[Copyright: 1934: By the New York Times.]

MOSCOW, Jan. 10.—This year's grain harvest in the soviet republic reached 89,800,000 metric tons, which is the all time record for the areas covered by the statistics. The greatest increase was in wheat, which rose from 20,250,000 tons in 1932 to 27,730,000 last year.

Oats increased from 11,240,000 tons to 15,410,000, rye from 22,020,000 to 24,190,000, barley from 5,030,000 to 7,850,000, corn from 3,430,000 to 4,800,000, buckwheat from 9,200,000 to 11,200,000, and millet from 4,330,000 to 4,820,000 tons.

From 1925 to 1929 the harvest was never above 76,560,000 metric tons. In 1930 it jumped to 83,540,000 tons, and in 1931 it dropped to 69,480,000 tons, the lowest figure since 1925. The short crop of 1931, together with the only slightly larger harvest of 1932—69,870,000 tons—caused shortages in the soviet union.

The soviet slogan for agriculture in 1934 is "not less than nine centners per hectare." This indicates that emphasis will be placed on concentration rather than on expansion of soviet agriculture, as the normal yield is 8 centners.

MONEY AND EXCHANGE

Money rates quoted by Chicago banks are as follows: Customers' commercial loans, 4@5 per cent. Collateral loans, 5@6 per cent. Brokers' loans, 2@3 per cent. Commercial paper, 1½@3 per cent. Bankers' acceptances, 30 days, ⅝@½; 60 to 90 days, ⅝@½; 120 days, ⅝@¾; 150 to 180 days, 1@⅞ per cent.

NEW YORK MONEY MARKET.

NEW YORK, Jan. 10.—(AP)—Call money steady; 1 per cent all day. Time loans, steady; 60 days, ¾@1; 3@4 mos., 1@1¼; 5@6 mos., 1¼@1½ per cent. Prime commercial paper, 1¼ per cent. Bankers' acceptances, unchanged. Bar silver, steady and unchanged at 43⅝c.

FOREIGN MONEY MARKET.

LONDON, Jan. 10.—(AP)—Bar gold advanced 4½ pence to 127s 1d. Money, ¾ per cent. Discount rates, short bills, 1@1⅛; three month bills, 1⅛ per cent. Bar silver, firm, ⅛ higher at 19⅜d.

PARIS, Jan. 10.—(AP)—Three per cent rentes 67 francs 70 centimes; 4½ per cent rentes, 83.78. Exchange on London, 83.30. The dollar was quoted at 16.37.

FOREIGN EXCHANGE.

	Jan.9.	Jan.10.	Wk.ago.	Yr.ago.
London	510.25	508.25	511.25	335.50
Paris	6.13	6.10½	6.20	3.90⅝
Italy	8.20	8.18	8.30	5.12⅛
Belgium	21.73	21.65	21.96	13.87½
Switzl'd	30.30	30.17	30.55	19.26½
Holland	62.90	62.55	63.45	40.21
Denmark	22.80	22.68	22.85	17.45
Sweden	26.35	26.20	26.35	18.35
Norway	25.65	25.54	25.70	17.35
Spain	12.90	12.84	13.02	8.18
Germany	37.25	37.07	37.65	23.76
Austria	17.70	17.70	18.00	14.10
Poland	17.85	17.85	18.10	11.25
Greece	.89	.89	.90	.53¼
Roumania	.97	.97	.99	.60⅝
Jugo-Sl	2.17	2.17	2.21	1.40
Czechosl	4.63	4.65	4.72	2.96¼
Finland	2.31	2.30	2.35	1.50
Canada	100.00	99.875	99.8125	88.87
Argentine	33.29	33.34	33.88	25.85
Brazil	8.51	8.50	8.60	7.25
Hongkong	37.87½	37.88	38.13	21.95
Japan	30.50	30.50	31.13	20.90
India	38.65	38.75	39.15	25.55
Chile	9.90	9.90	9.90	6.13
Bulgaria	1.30	1.30	1.40	.72
Singapore	59.62	59.62	59.62	39.00
Hungary	27.80	27.75	28.00	17.50
Mexico	28.00	28.00	28.00	30.70

TAX WARRANTS

	1931 levy. Bid.	1931 levy. Ask.	1932 levy. Bid.	1932 levy. Ask.
CITY OF CHICAGO.				
Corporate	Called		98¼	99¼
Bonds and interest	Called		99	99¾
Public library	Called		96¼	98
T B sanitarium	Called		96½	98
BOARD OR EDUCATION.				
Educational	92½	94½	99	99¾
Building	92	96	95	97
Playground	Called		..	..
"E" scrip	88	95	..	..
"B" scrip	78	85	..	..
COOK COUNTY.				
Corporate	Called		97	98¼
Highways	Called		97	98½
SANITARY DISTRICT.				
Corporate	Called		95	97
Bonds and interest	Called		96	..
PARK DISTRICTS—CORPORATE.				
South park	Called		95	..
West park	Called		90¼	92¼

	1930 levy. Bid.	1930 levy. Ask.	1933 levy. Bid.	1933 levy. Ask.
CITY OF CHICAGO.				
Corporate	Called		95	96
Public library	Called		95	96
T B sanitarium	Called		94	95
BOARD OR EDUCATION.				
Educational	97	98½	88¼	90¼
Building	96	97½	93	95
Playground	Called		91	93
COOK COUNTY.				
Corporate	83	87	90¼	92¼
Highways	Called		91	..
SANITARY DISTRICT.				
Corporate	Called		94	..

CHICAGO BOARD OF TRADE STOCKS

	Sales.	High.	Low.	Close.	Prev. close.
Arm Ill A	300	4½	4½	4½	4½
Do B	350	2½	2⅜	2½	2⅜
Cent Br A	270	1⅞	1⅜	1⅞	1⅜
Elec B & S	2,275	13½	11⅝	13½	11⅝
Dis & Brew	300	8½	8	8	8
Gen Am Tran	100	35	35	35	33¼
T M Norton B	346	1⅝	1⅝	1⅝	1⅞
Stan Oil Ind	880	31⅝	31⅝	31⅝	31⅞

Total sales, 4,821 shares.

JOBS, NOT CREDIT, DECLARED REAL CONCERN OF U. S.

Business Leader Tells of Danger in Debt Plan.

Richmond, Va., Jan. 10.—(AP)—Henry I. Harriman, president of the chamber of commerce of the United States, said tonight that the big question before President Roosevelt was to determine how much good large federal expenditures would do toward getting the nation's idle back to permanent work rather than raising money.

"The problem," he said in a speech before the Richmond chamber of commerce, "is not whether this country can stand a debt of $31,000,000,000, or whether it can raise $10,000,000,000 in the next six months.

Problem of Employment.

"The problem is whether the President's program is one which is designed and carried out to stimulate private business in the capital industries, so that millions of men who are now out of work may receive employment and earn their living without the aid of the government."

Harriman said the $31,00,000,000—the anticipated debt in 1935—was only one-third to one-half of the nation's annual income in "normal times."

"It is the duty of the business men of the country to back the President's program," Harriman said, but he expressed apprehension of the future if "those who are now receiving the aid of the government come to regard such assistance as permanent, and if our unemployed are not restored to work in private industry."

Business Control in Danger.

He termed "the outstanding dangers" before the country "the growth of bureaucratic control of business" and "the unwise expenditure of public money beyond the proper ability of the country to pay."

"This point has not yet been reached," he said, "but any incurrence of debt beyond that now contemplated—which is in itself a serious burden—might easily strain the credit of the government and would inevitably lead to the worst type of inflation.

"Disastrous inflation has always come through the resort of government to printing money to pay its own expenses."

SOUTH SHORE LINE EXPECTS BUSINESS GAIN

Michigan City, Ind., Jan. 10.—[Special.]—The outlook for business in 1934 was pronounced favorable today by C. H. Jones, general manager of the Chicago, South Shore and South Bend railroad.

The plans of the company are predicated on a general increase in business, which, Mr. Jones believes, will result from augmented industrial activity in the Calumet region and throughout the territory served by the line.

Revenue out of the Chicago area for December increased over that of the like month of the preceding year for the first time in three years, Mr. Jones said. Round trip fares had been reduced from 3.6 to 2 cents a mile in interstate travel.

LARD OFFERINGS WELL TAKEN; PRICES HIGHER

Buying of lard by commission houses and by a leading packer was sufficient to take all the general and hedge selling yesterday. Closing prices were 2½ to 7½ cents higher on old style and 5 to 7½ cents higher on new style. Strength in grains and cotton helped to create a better feeling.

Cash lard prices were 2½ cents higher at 5.42½ for regular, with loose up 5 cents to 4.67½ cents and leaf up 12½ cents to 4.75 cents.

There was practically no trading in bellies for future delivery. Old style May was 7½ cents higher. New style contracts were unchanged. Cash lots were in demand at 6.25, an advance of 12½ cents. There were deliveries of 30,000 pounds of bellies on January contracts.

Liverpool lard was 3d higher for cash and January, and unchanged for May. Export clearances of lard were 961,730 pounds, of bacon 13,200 pounds. Prices:

Clear Bellies.

	High.	Low.	Close Jan.10. 1934.	Jan.9. 1934.	Jan.11. 1933.
January old	....	....	....	....	....
Do new	....	....	....	5.50	3.75
May old	....	....	6.25	6.25	....
Do new	....	....	6.20	6.12	3.87
July	....	....	6.92	6.92	....
	....	....	7.07	7.07	....

Lard.

	High.	Low.	Close Jan.10. 1934.	Jan.9. 1934.	Jan.11. 1933.
January old	....	....	5.05	5.02	4.20
Do new	5.42	5.40	5.42	5.35	....
May old	5.32	5.25	5.32	5.25	4.07
Do new	5.80	5.72	5.75	5.70	....
July	5.65	5.62	5.62	5.65	4.25
September	5.85	5.80	5.80	5.80	4.35

TERMS OF SUBSCRIPTION OF THE TRIBUNE

Orders for mail subscription must be accompanied by remittance to cover.
Rates in Illinois [outside of Chicago] Indiana, Iowa, Michigan, and Wisconsin:
Daily without Sunday one year, $5.00; six months, $2.50; three months, $1.25; two months, $1.00; one month 50 cents.
Daily with Sunday one year, $12.50; six months, $6.25; three months, $3.15.
Sunday only one year, $7.50; one month $1.00.
Rates of subscription in postal zones 3 and 4 [measured from Chicago], outside of Illinois, Iowa, Indiana, Michigan, and Wisconsin:
Daily without Sunday one year, $7.50; one month, $1.00.
Sunday only one year $7.50; one month, $1.00.
Daily and Sunday one year, $15.00; one month, $2.00.
Rates of subscription in zones 5, 6, 7, and 8 [measured from Chicago] Canada, Mexico, and foreign:
Daily without Sunday one year, $12.00; one month, $1.50.
Sunday only one year, $7.50; one month $1.00.
Daily and Sunday one year, $19.50; one month, $2.50.
Give postoffice address in full, including county and state. Remit in express money order, draft, or in registered letter at our risk to The Tribune Company, Publishers, Tribune Square, Chicago.
We cannot be responsible for currency sent through the mail.
Persons wishing to take The Tribune by carrier may order it by postal card or telephone Superior 0100. When delivery is irregular make complaint.
All unsolicited manuscript, articles, letters, and pictures sent to The Tribune are sent at the owner's risk and The Tribune Company expressly repudiates any liability or responsibility for their safe custody or return.

MEMBER OF THE ASSOCIATED PRESS.

The Associated Press is exclusively entitled to the use for publication of all news dispatches credited to it or not otherwise credited to this paper, and also to the local news published herein.
All rights of republication of special dispatches herein also are reserved.

Want Ad INDEX

Want Ad Offices
1 South Dearborn St. Tribune Square

Want Ad-Viser—SUPERIOR 0100

The more you tell, the quicker you sell

	Page.	Col.
Auction Sales	28	1
Automobiles—		
Used Automobiles—For Sale	29	1
Trucks	29	5
Wanted	29	4
Accessories and Repairing	29	4
Loans	29	5
Tires	29	5
Credits	29	5
Motor Trucks To Rent and Wanted	29	5
Barter and Exchange	29	6
Bar and Store Fixtures	29	6
Board and Lodging	28	3
Board and Room Wanted	28	3
Business Opportunities—		
Business For Sale	28	8
Partnerships and Investments	28	8
Distributors	28	8
Concessions, Locations and Leases	28	8
Business Equipment	28	8
Business Service	28	8
Wanted	28	8
Business Personals	27	2
Business Directory	29	5
Bus Transportation	29	5
Cemeteries	28	6
Clothing, Furs, etc.	28	8
Collections	28	8
Death Notices	28	7
Dogs, Cats, Birds, Poultry, etc.	27	2
Dressmaking and Millinery Schools	27	8
Help Wanted—Male	27	4
Help Wanted—Female	27	7
Hotels and Apartment Hotels		
Home Furnishings		
Home Furnishings Wanted		
Household Appliances	29	
Houses—See Real Estate and To Rent		
Instruction		
Jewelry, Watches, etc.		
Loans—Personal Property and Salary		
Lost and Found		
Machinery and Equipment		
Mortgages [See Real Estate Loans]		
Moving, Storage [See Business Dir.]		
Musical and Dramatic		
Musical Instruments		
Office Devices		
Office Furniture, Files, Safes		
Personal		
Pianos [See Musical Instruments]		
Printing Machinery and Supplies		
Radios, Supplies and Service		
Real Estate—		
Apartment Buildings		
Business Property		
Houses		
Oak Park, Austin		
Suburban		
Resorts		
Farm Lands		
Wanted		
For Exchange		
Loans, Mortgages		
Real Estate Service		
Room and Board Wanted		
Situations Wanted		
Sporting Goods		
Stocks and Bonds		
Store and Bar Fixtures		
To Rent—		
Rooms		
Houses		
Apartments		
Apartments and Rooms to Share		
Furnished Apartments		
Offices and Shops		
Manufacturing Property		
Floors and Lofts		
Buildings		
Travel Opportunities		
To Lease and Wanted to Lease		
Trade Schools—Male		
Trade Schools—Female		
Trade Schools—Female		
Typewriters and Supplies		
Rooms		
Apartments		
Offices, Stores and Lofts		
Wanted to Buy		

LOST AND FOUND.

TO FINDERS.

If you have found a cat or a dog, a pocketbook, jewelry, or fur, and cannot locate the owner through the "Lost and Found" advertisements in The Tribune, call and go through the "Lost and Found" index at the PUBLIC SERVICE OFFICE, 1 South Dearborn-st.

TO LOSERS.

If you are listed in the telephone directory you can charge an advertisement of your lost article by telephoning Miss Miller of The Tribune ad taking department, Superior 0100. Your advertisement receives the benefit of free listing in The Tribune Public Service office mentioned above for a period of two months. This service facilitates the recovery of lost articles advertised.

ALARM SIGNAL BOX—LOST—AT 1441 MILwaukee-av.; of value to owner only. Reward. Wel. 7298; Hay 7500.

BAND—LOST—DIAMOND. KINDLY RET. No quest. asked Rew. Longbeach 9095.

BRIEF CASE—LOST—FRIDAY EVENING; large, Campbell; contains small ledger and papers addressed to Hercules Battery Co. Reward. Call Maywood 5123.

COUPONS—LOST—CHESAPEAKE & OHIO; reward. Call Superior 3093.

DIAMOND RING—LOST—28 SMALL, 1 large; 2 sapphires; $50 reward. Bel. 7965.

DOG—LOST—BROWN-WHITE TOY FOX terr.; name Pepper; Jan. 3. Rew. Ste. 0544.

DOG—LOST—SPITZ, MALE WH., SUN. DEC. 31. Lib. rew. Box 61, Warrenville. 84M.

DOG—LOST—BELGIAN SHEPHERD PUP, pointed ears; Oak Pk.; rew. Euclid 1038.

DOG—LOST—BLACK COCKER SPANIEL. Reward. Butterfield 0156.

MEMO. BOOK—LOST—RED AND BLACK. World's Fair pass, Saturday on 51 bus or on North Side. Rewd. Bittersweet 1897.

PURSE—LOST—BLK. LEATHER, BET. 503 Barry-1126 Grace, cont. spectacles in case, sm. change, rosary; rew. Lake V. 3160.

PURSE—LOST—BROWN TOOLED, CONT. money, etc.; rte. 50; nr. Chg. Rew. Mer. 2166.

PURSE—LOST—MARCASITE TOP; CHECKer cab; Tues. eve. Lib. rew. State 5120.

RINGS—LOST—DIAMOND AND WEDDING ring left at Field's washrm. Jan. 3. Rew. Phone Kenosha, Wis., 22417.

SAMPLE CASE—LOST—BLK. CATALOGUES, 3100 blk. Linc.-av., Tues. Rew. Pla. 0949.

WATCH—LOST—WALTHAM, 19 JEWELS, green gold. Rush-st. between Wacker-drive and Walton-pl. Reward. Webster 3000.

WATCH—LOST—BULOVA LADY'S WRIST, 71st-79., Mon. eve.; rew. Vin. 3197 aft. 6.

WRIST WATCH—LOST—LADIES' WHITE gold, Jan. 7, 9 a. m., vic. Damen and Chicago-av.; keepsake; lib. rew. Bruns. 0736.

WRIST WATCH—LOST—LADY'S BULOVA, eng., "Tom to Dorothy." Rew. Albany 5460.

WRIST WATCH—LOST—LADIES' DIAMOND, Elgin. Dearborn-st., Bus 57. Rew. Buc. 2138.

PERSONAL.

I HAVE THIS DAY WITHDRAWN FROM partnership in G. & H. Sales Co. Will not be resp. for any debts contracted by any one but myself. JOSEPH M. WALBERER.

NOT RESPONSIBLE FOR ANY DEBTS contr. after Jan. 1st, 1934. Gene Nufer's Cafe or Au. Rendezvous Cafe, 1150 Diversey-pkwy. EUGENE W. NUFER.

ANYONE KNOWING WHEREABOUTS OF Pierce J. Butler, formerly with Metropolitan Insurance company, phone Austin 5423.

HAVE PURCHASED RESTAURANT AT 4639 Sheridan-rd. Creditors present claims within 5 days. MAY RICHARDSON.

NOT RESPONSIBLE FOR ANY DEBTS CONtracted by any one but myself. C. H. Baker.

TRAVEL OPPORTUNITIES.

Both readers and advertisers are urged to exercise caution in arranging automobile transportation with other individuals. References should be carefully investigated.

FLORIDA VIA MAMMOTH CAVE—LAST of week; Lincoln. Take one or two; share exp. Exch. refs. Ph. Willis, Longb. 9045.

LOS ANGELES—DRIVE YOURSELF. NEARly new cars. Your only cost is gas and oil. Phone State 5140.

DRIVING TO MIAMI; TAKE 2 OR 3; share exp.; refs. exch. Diversey 1796.

WANTED—PARTIES TO DRIVE NEW CARS to Los Angeles, share expenses. Berk. 8029.

LADY DRIV. CAL.; TAKE 1; ALSO DRIVER Buick cpe.; shr. exp. Sunnyside 5528.

CALIF.—DELIVER CARS; SHR. GAS, EXP.; lv. daily. 4512 Madison-st. Mans. 3343.

CALIF.—DELIVER CARS, SHARE EXP.; lv. daily. 6044 Cottage Gr. Hyde Pk. 0025.

DRIV. MIAMI FEW DAYS. TAKE 1 OR 2; 1 help drive; shr exp.; refs. Dor. 8440.

WILL JOIN PARTY DRIVING TO BILOXI, Miss. Ref.; share exp. Shel. 5567.

MEMPHIS—LEAVE SATURDAY. TAKE 3, share expenses. Van Vuren 6750.

MIAMI — DRIVING AUBURN. TAKE 3. Share expenses. Phone Dearborn 6111.

NEW YORK—DRIVING LA SALLE. TAKE 3. Share expenses. Phone Central 8820.

WILL DRIVE PARTY'S CAR TO FLORIDA for expenses; refs. reliable. Normal 3512.

BUSINESS PERSONALS.

COMPLETE HAIR DYE, SHAMPOO AND fingerwave Saturday a. m., $1.00. Nina Parker System, 14 W. Washington. Fra. 2961.

FREE MARCELLING AND FINGER WAVing Tues., Thur., and Fri. nights, 6 to 9 o'clock. 30 W. Washington. Room 1620.

REGULAR $3 STM. OIL PER., $1; FREE set, trim. Ruth's, 202 S. State. Har. 9620.

LADIES—REDUCE! GREAT RESULTS BY famous Venus massage. Ph. Frank. 2849.

DOGS, BIRDS, POULTRY, ETC.

Dogs.

ANN'S KENNELS—ON WAUKEGAN-RD., ½ mile n. of Dempster, Morton Gr. 1693. Chows, Wires, Bostons, Scotties, Collies, Huskies, Pekes, Fox, Mixed. $1 up. Open 10 p. m.

6419 COTTAGE GROVE—CHOWS, HUSKIES, bulls, wire, $6 up. Coll., shep., fox terr., toy black and tan, Spitz, police, Airdale. Mixed pups, $1 up. Open 10 p. m. We buy.

CHOWS, BOSTONS, WIRES, BEAGLES, COLlies, Fox; pups $1 up. 6705 S. Halsted.

SITUATIONS WANTED—MALE.

Bookkeepers and Clerks.

BKPR., CASHIER—POS. OF TRUST; WAS paymaster for 8 yrs. handl. $40,000 wkly. currency pay roll. Address L 161, Tribune.

BOOKKEEPING—REASONABLE RATES ON mnthly, aud. and inc. tax wrk. Ber. 3366.

BKKPR.-ACCT.—FULLY EXPD. FINANCIAL stmts. Full-part time. Hyde Park 6751.

STENO.-BKKPR.—30—EXP. FULL OR PART time. Lin. 0570; eves., Sup. 2680. Dunn.

Accountants and Auditors.

ACCT.—SEMI-SEN., DES. POS. WITH C. P. A. Any sal. if perm. Address G C 452, Tribune.

BOOKS OPENED, KEPT, CLOSED; AUDIT, taxes, etc. Reasonable. Dorchester 4541.

C. P. A.—BOOKS AUDITED, INSTALLED, and kept. All taxes. Reas. Brunswick 4858.

INCOME TAX, AUDITS, STATEMENTS. W. F. Percy, Central 6480; Berwyn 2775M.

Executives and Managers.

SALES MGR.—CREDIT MGR., ANALYST, reconciling sales, credits; 10 yrs.' successful exp. in Chicago. Address Y 269, Tribune.

A1 MECH. ENG. SUPT.—EXP. IN FDRY., mach.sh., drw., etc. Address L 490, Tribune.

OFFICE MGR.—20 YRS.' EXP. ACCOUNTG., costs, collections, etc. E. B. Cicero 2946.

Salesmen, Solicitors, Etc.

SALES EXP., NEAT, CAPABLE, 31. DEsire pos. rel. firm. Address L 160, Tribune.

SALESMAN OR CLERK—GROCERY EXP. Wholesale-retail. Address L 220, Tribune.

SALESMEN—15 YRS.' EXP.; EXEC. ABILity; Protestant. Address L 229, Tribune.

SALESMAN—10 YRS.' EXP. CALLING ON jobbers, retailers. Address M 209, Tribune.

SALESMAN, CHAUF.—11 YRS. EXP.; laund. D. C. Take any line. Keystone 8669.

Professions and Trades.

BAKER—FIRST CLASS ALL AROUND, steady or part time. Avenue 0071.

B. AND S. SCREW MACHINE OPER., SETter, cam layout, 18 yrs.' exp. Rad. 4855.

CARPENTER—A1, WIDE EXPERIENCE, desire position in factory or maintenance work. Address L 368, Tribune.

CARPENTER—12 YRS.' EXP.; BLDG, MAIN or any work; reas. Address L 159, Tribune.

CARPENTER-CAB. MAKER — ALL KINDS rep. or new; 50c hr. or cont. Canal 8349.

COMPOSITOR—AGE 32, WITH 15 YEARS' exp., wants night work or half days; 50c an hour. Address M 312, Tribune.

DRAFTING; CLERK—EXP.; AGE 22; CAR; any wk., any sal. Address M 201, Tribune.

EXPERIENCED TAILOR—FULL OR PART time. 2149 W. Division-st.

GEN. MACH., AGE 40, PREF. MAINT. EXP. on stapling mch. Address L 150, Tribune.

MECH. ENG.—JUST FINISHED COLLEGE; 38; married; previous experience: toolmaker, hammersmith, layer-out, inspector; will leave town. Address Y 469, Tribune.

MECH.—12 YRS.' EXP. SURGICAL, SCIENtific instru. Address L 162, Tribune.

TOOLROOM FOREMAN — EXPERT TOOL, die maker, design. Familiar all prod. problems. 25 yrs. exp. Address L 177, Tribune.

SHIPPING - PACKING - RECEIVING CLERK, Long exp. Address L 222, Tribune.

STEAMFITTING OR MAINTENANCE—BY hour or steady; have tools. Rav. 10281.

PAINT, PAPER, CALCIMINE, ETC.—I DO neat work; very reas. Bittersweet 8261.

PAINT, PAPER RMS., $2 UP; CALC. CEIL., $1 up, or 45c an hour. Bitt. 5716.

PAINTER, PAPERHANGER — A-1, NEAT, fast; reasonable. Lake View 1760.

PAINTING, DECORATING — ALL WORK guaranteed. Low price. Sunnyside 7238.

RADIO SERVICEMAN OR RADIO WORK any kind; yng., sgl.; RCA trd. Merr. 8657.

1ST CLASS CAKE AND PASTRY BAKER—A1 decorator; 10 years' experience, Chicago, east and west. Humboldt 3264.

Clubs, Hotels, and Restaurants.

CHEF MANAGER—NOW ENGAGED IN one of the southwest's largest country golf clubs for the past year; desires new connection with a good country club. Can bring about profits where losses have prevailed. Wife thoroughly experienced. Address E Y 45, Tribune.

CHEF—20 YRS. CLUBS, HOTELS, RESTS., city, outside. 3241 W. Madison. Ked. 0877.

House Servants.

COUPLE—EXP. COOK, MAN CHAUF., BUTler, houseman; exc. refs. Buck. 7469.

FRENCH-AM. CPL.—GD. COOK AND HSKP.; houseman and all around man. Pal. 5119.

GARDENER-HOUSEMAN, EXP., DES. EMP. Sober and clean. Address L 474, Tribune.

HSEMAN., CHAUF., JANITOR — SCAND., age 27; expd. Armitage 8442.

JAPANESE COOK—GEN. HSEWK., DRIVE car. Long exp. Good refs. Vic. 3059.

FILIPINO—COOK, BUTLER, HSEMAN.; LG. exp.; best city refs. Vic. 4077, Rm. 27.

FILIPINO—A1 CHAUF., BUTLER, HSMN.; good ref. Diversey 9611, Apt. 406.

LADY'S GUARDIAN, HSMN., CHAUFF., gatd.; sgl., 33. N. S. refs. Mac. Sun. 6328.

[illegible] BUTL., CHAUF., GER., NT., REL. Gardening, cook. Address L 478, Tribune.

WHITE COUPLE—NEAT, EXP., A1 COOK, hswk.; good houseman, gardener, driver; best refs. Go anyw. Address L 226, Tribune.

Chauffeurs.

CHAUFFEUR, HOUSEMAN — GOOD MEchanic; Ger.; 32; wife good cook; willing to work pt. or full time; ref. Div. 10297. 9-6.

CHAUFFEUR WITH OWN CAR; USE IN delivery service or priv. family. Dre. 7304.

Janitors and Porters.

APT. JANITOR—WHITE; EXPD.; HIGHEST references. Address L 219, Tribune.

Stenographers, Typists, Etc.

STENO. OR TYPIST BEGINNER—YOUNG man; work for $6 a wk. Tel. Boul. 0968.

Miscellaneous.

COLL. GRAD., B. A. DEG., COMMER. LIBeral arts; do anything; travel. 1019 N. Kenilworth-av., Oak Park. Euclid 7743.

SALESMAN—STOCK OR SHIPPING CLRK. Exp. in dry goods line. Steady, ambitious and reliable. Address L 367, Tribune.

YNG. MAN, SINGLE; COLL. GRAD. POS. with fut.; no sell. Address L 268, Tribune.

JANITOR—SERV. EXCH. FOR APT. AND sm. wages; ref. Lake View 4384.

MAN—47; GD. EDU. WTS. POS. OF TRUST; highest refs. fur., bd. Address G 596, Tribune.

YNG. MAN WITH BUS. EXP., EXPERT driv., wants work. E. Glover, Bitt. 3800.

COL. GRAD., ACCTCY. MAJOR, DESIRES cont. with future. Address L 369, Tribune.

YG. MAN—27, GD. EDUC.; 10 YRS. TECH. exp., shop, office. Address L 233, Tribune.

YNG. MAN—AGE 25, WILL DO ANY kind of work. Call Berwyn 2637.

Help Wanted with Investment.

YOUNG MAN—WITH SELLING ABILITY, desires connection with mfg. co.; can invest up to $5,000. Address M 202, Tribune.

SITUATIONS WANTED—FEMALE.

Housekeepers and Caretakers.

HOUSEKEEPER — GERMAN HUNGARIAN, 38 yrs. old, in employed couple or widower's home. Alb. 2214 or 1751 N. Keeler-av.

HSKPR., COMPANION OR 2D GIRL—REfined Germ. and Am., 30 yrs.; gd. cook; exc. city ref.; $13 or $15 wk. Spauld. 8280.

HSKPR.—33, UNINCUMBERED, GOOD COOK and mngr.; dependable. Went. 4750.

HSKPR.—REFINED; SMALL, PLAIN HOME; capbl.; mature; Prot. pref. H. P. 9121.

HSKPR.—YOUNG, CAP.; WIDOWER'S OR motherless home. Address M 207, Tribune.

HSKPR. OR GOVERNESS—UNINCUMB. EXseamstress. Mrs. Lydell, Mansfield 0349.

HSKPR.—AMER., 50, CAPABLE; REF.; 1 or 2 adults. Address L 535, Tribune.

HSKPR. OR MGR. OF RM. HSE. APT. bldg.; exp.; sal. apt. Linc. 7750. Miss Winters.

HSKPR.—GERMAN WOMAN, MIDDLEAGED. Vincennes 1098.

HSKPR.—MID AGED; MOTHERLESS HOME. North Side. Refs. Kildare 3583.

HSKPR.—GOOD, CLEAN; 56, IN SM. FAM., $2.50 week. Address L 537, Tribune.

HSKPR.—CARE INVAL.; GD. COOK; RELI.; Amer.; Prot.; refs. Fairfax 3811.

HSKPR.—CAPABLE REFINED WOMAN, 36; motherless home. Delaware 3392.

Nurses and Governesses.

GRAD. NURSE — CONVAL. MATERNITY cases; asst. hswk.; refs.; $18. Well. 6398.

NURSE—CULTURED; HOSP. TR.; CAPAble full chge.; ex. ref. $15. Hyd. P. 7832.

NURSE—MIDDLE AGED; THOROUGHLY ex'd; first class refs. Superior 0370.

NURSE—TAKES MENTAL CASE OR CONV. in her home; 20 yrs.' exp. Ardmore 3799.

NURSE—DIABETIC SPECIALIST AND ALL cases. A-1 refs. Bitt. 7700, Apt. 426.

PRACT. NURSE-HOUSEKEEPER — ANY case; city or out; ref. Sup. 4365, Rm. 423.

PRAC. NURSE—RELI., EXP.; CARE OF invalid or aged; best of refs. Nev. 3889.

TRAINED NURSE—LARGE EXP.; HOUSEwork or housekeeping. Refs. Austin 0578.

Laundresses and Day Work.

CLEANING—BY DAY OR WEEK; EXP.; col. Amanda Webster. Atlantic 4085.

CLEAN., LAUND.—GER.; TUES., THURS., Fri. open. $2.25 day. Well. 2169.

CLEANING, IRONING—COMP. COOK. SERVing; reliable; Swedish. South Sh. 2085.

LAUNDRESS—WH.; RELIABLE; STEADY. A1 ironer. Mrs. Beck. Diversey 2047.

LAUNDRS.—EXP.; FAM. WASH OR DAY work; call for, deliver. Ken. 8145.

LAUNDRESS, CLEANING; QUICK WKR.; ref.; Thurs., Tues.; steady. Drexel 9029.

LAUNDRS.—COLORED; CLEAN WINDOWS, woodwork; $1.50. Drexel 6952.

WASHING, CLEANING OR COOKING—BY hour or day, 25c hour. Baxter, Lin. 9037.

Stenographers, Typists, Etc.

A-1 STENO.-SWED.-ASST. BKPG. — YG.; coll. education. Miss Endsley, Whi. 7727.

ADDRESSING, $1.50 M. ALL KINDS TYPing. A1 wk. Call for, del. Newcastle 4310.

CORRESP.-TYP.-STENO.—6 YRS. VARIED exp.; ambitious, willing. Nor. 4909.

SECY., STENO., CORES.—THORO. EXPD. ins. and gen.; compt., reli. Bev. 2838.

STENO.—1¼ YRS. EXP.; H. S. GRAD.; INtel., cap.; age 19; 2 days gratis. Buc. 9752.

SEC.-STENO.—7 YRS.' EXP.; ACC., RAPID, dependable; A1 refs.; mod. sal. Mid. 2739.

STENO.-SECY.—8 YRS.' EXP., RELIABLE, accurate, temporary or perm. Nevada 7714.

STENO.—7 YRS. EXP.; PART TIME OR tempo.; 40c hr.; $2.50 day. Rog. Pk. 3542.

STENO. OR TYPIST—SOME EXP. WILL work for $6 a wk. Tel. Boul. 0968.

TYPING, MANUSCRIPT COPYING, CIRCUlars; at office. Harrison 1799.

TYPIST—GEN. OFC., MIMEOGRAPH, STENcil cutter; exp. Address L 571, Tribune.

TYPIST—RAPID; EXP. CLERICAL WORK, knowledge of bookkpg. Belmont 2094.

TYPING-STENO.—DONE AT HOME, EXP., accurate, neat. Address L 572, Tribune.

Miscellaneous.

YG. WOMAN—EX-TEACHER, UNIV GRAD., des. pos. in field of journalism, governess or office. Address M 313, Tribune.

GIRL—19, DESIRES WK. IN BAKERY OR any store; exp. Sunnyside 1795.

EX-DRESSMAKER—ALL SEWING; USEFUL in fam.; rm., bd. Address L 539, Tribune.

WILL MANAGE APT. BLDG. IN EXCH. for apt. and sm. sal.; exp. Bri. 3191.

SITUATIONS WANTED—FEMALE.

Bookkeepers and Clerks.

BKKPR.—EXP. GENERAL BOOKS, FIN. stmts., tax returns; also stenog. Bri. 6750.

BKPR.—TYPIST, UNI. GRAD., 6 YRS.' EXP., comp. chge., all stmts., md. sal. Fair. 2449.

BKKPR.-TYPIST—EXP.; GEN. OFF. CLK.; coll. train.; sal. no object. Sunnyside 2458.

BOOKKEEPER—COMPL. CHG. ALL OFC. det., handle corr.; exec. abil. Rav. 3785.

BKKPR.-TYPIST-SWITCHBD.—6 YRS.' EXP.; comp. gen. off. Address M 208, Tribune.

BKKPR., CASHIER, STENO.—GEN. OFF. wk.; full chge. 12 yrs. exp.; refs. Shel. 3638.

COMPTOMETER OPR., TYPIST—GEN. OFfice, also sales exp. Address L 570, Tribune.

Executives and Managers.

SALES CORRESPONDENT—EXPERT, SINgle, Gentile. Full or part time. Atl. 1230.

Professions and Trades.

BEAUTY OPER.—LIC. ALL AROUND; EXP. Sal. no obj.; willing worker. Nev. 8837.

Domestics and Cooks.

CATERESS—EXC. EXP.; PARTIES, BUFfets, lunches, din. Div. 6867. Call any time.

COOK, SERVE, COL., A1 MAID, SHIRT laundress; love children; day, $1.50; week, $5, carfare; refs. Vict. 4509.

COOK—1ST CLASS, CITY REFS.; WILL leave city. Tel. Diversey 6104.

COOK, MAID — CLEAN, EXP., REFINED col.; laund A1 refs. Drex. 2675.

COOK—A-1, COL.; LAUND., CLEAN, CARE child; stay, go; gd. city ref. Ken. 0230.

COOK—CAN TAKE FULL CHARGE; GERman; references. Fairfax 9527.

COOK—COL., COMPET., INTELL.; 5 YRS.' cater. ex.; exc. cit. ref.; gd. wag. Nor. 2799.

COOKING—GENL. HSWK.; $10 WK. CALL Rockwell 4567 between 4-8 p. m.

COMPANION TO LADY, FAM., YOUNG, $8-$10 week; ref.; exp. Oak. 6658.

GEN. HSWK.—GOOD COOK; EXP.; SOUTH Side; good refs. Midway 8889.

GEN. HSWK.—ADULT FAM.; EXP. PLAIN cooking; own rm.; not under $5. Bri. 7073.

GD. PLAIN CK.—MID AGE; WILLING TO work; adults only; Germ. Lake V. 0387.

LGT. HOUSEWORK.—ASST. COOKING, NO laund.; ref. Lathrop, Sunnyside 10099.

HSWK.—CLEANING, EXP., GERMAN, BY the day or hr. Ref. Edgewater 0606.

HSEWK., PLAIN COOK — S. S. REFS.; stay or go nights. S. Chicago 6324.

HSWK.—IRISH GIRL; EXP.; GOOD PLAIN cook; Gentiles. Delaware 9801.

HSWK.—EXP., VERY GOOD COOK. REF. White. Apt., home, city, sub. Fla. Sag. 6053.

HOUSEWK.—GEN. MAID; REF. COLORED young adult; city or sub. Kedzie 7512.

HSWK.—GEN., GIRL, SWEDISH; GD. COOK. Adult fam., $10-$12. Edg. 6815, Apt. 308.

HSWK.—SM. ADULT FAMILY, OWN ROOM; $6-$7 week. Humboldt 4099. MEINERT.

NURSE GIRL—YOUNG; HSWK.; EXPD.; good refs.; No. Side; $7-$8. Avenue 6920.

NURSEMAID — HOUSEWORK, COOKING. A-1 ref. South side pref. Normal 8646.

WOMAN—MIDDLE AGED, HSWK., CARE child. Expd. Refs. $5 wk. Sun. 6848.

Clubs, Hotels, and Restaurants.

1ST CLASS GERMAN-HUNGARIAN COOK—Good on pastries, exp. and ref. Pros. 4672.

RESTAURANT WORK—HUNGAR. COOK; good cake and pie baker. Merrimac 6622.

YNG. LADY—DESIRES WK. IN BAK'Y OR groc. store; n. w. pref.; exp. Ran. 5130.

Dressmakers and Seamstresses.

DRESSMAKER—LONG EXP. ALTER. AND remod. Your home or mine. Eng. 3710.

DRESMKR.—GD. FIT, ALTER., REMOD. coats, childrns., in homes; reas. Well. 4686.

YOUNG WOMAN—FINE HAND AND MAchine sewing, drapes; day, hour. H. P. 1925.

WANTED—MALE HELP.

The Tribune does not knowingly accept in this classification advertisements which misrepresent the form of compensation. Report any violation of this rule or any requests for a cash bond, deposit or investment for samples not stated in the advertisement to The Tribune, Superior 0100, Local 328 (for complaints only).

Stores and Offices.

TELEPHONE SKIP TRACERS, PART SALary and comm.; exp. necessary; men or women. 4817 S. Ashland. Marks.

Professions and Trades.

A man able to take full charge of bottling plant in rectifying establishment at once. State former experience, age, references and salary expected. Address M S 237, Tribune.

BODY AND FENDER MAN — EXPERIenced; must match colors. NORTH LOOP GARAGE, 70 W. Lake-st.

CAR WASHERS—EXPERIENCED. 5022 W. Madison-st.

CASE TAKERS.

Experienced in medical, dental, or similar professional advertising offices. Good salary and commission. Give full details. Address O B 465, Tribune.

GLASS CUTTER—EXP., ABLE TO CUT PATterns and follow same; age 25-30. WATERSTRAT, 311 N. Des Plaine-st., 9 a. m.

MOGUL OPERATOR—EXP.; MUST KNOW the machine thoroughly and keep it in perfect condition, make all repairs to machine, and handle production in starch room; American, between 30 and 40 years. Address O C 342, Tribune.

OPTICAL MAN.

Experienced in fusing and making Kryptoks; give full details as to experience, etc. Address O F 549, Tribune.

PHOTO ENGRAVERS.

Only those with 5 years' or more exp. need apply. Address O B 380, Tribune.

REPORTERS WANTED, MALE OR FEmale, for theatrical magazine. Address O D 588, Tribune.

THE TRIBUNE OFFERS SPECIAL LOW rates to persons who advertise for positions. For further information and assistance in writing an advertisement stop at the Want Ad Office, Madison and Dearborn-sts.

WANTED—CARPENTER TO LEARN NEW trade in exchange for service. ADDRESS O F 246, TRIBUNE.

Clubs, Hotels, and Restaurants.

LUNCHEONETTE COOK—WITH FOUNTAIN exp.; age 25-35; references req. South Side. Address O G 325, Tribune.

Salesmen, Solicitors, Etc.

ADVERTISING SALESMAN—NATIONALLY known calendar and specialty advertising organization has openings for men with real selling ability who are looking for permanent connection where hard work brings liberal reward. Rm. 1391, 222 W. Adams.

Automobile Club Salesmen.

New 1934 plan is a winner. Old days are here again. Don't miss this if you need money. Prospects furnished. 5549 Sheridan-rd., or 6035 Cottage Grove-av.

AUTO SALESMEN—EXPER., ENERGETIC. Draw. acct. and comm. Must purch. demo. Chas. Lange, 2740 Armitage. DeSoto-Ply. dlr.

AUTO SALESMEN—EXP. ONLY, TO SELL Pontiacs. Kole Motors, 5343 S. Ashland.

COAL SALESMEN AND LADIES, $25 TO $40 a week. 6529 S. State, aft. 1 p. m.

COUNTER CARD MEN—EARN $4 TO $10 daily with our 80 fast moving items. BIG CATALOG FREE. 150% PROFIT, PLUS. Come in today. Out of town people write. PRO-CO-PAX, Room 1702, 209 S. State-st., Chicago.

FOX HEAD OLD WAUKESHA ALE—FAmous for more than 40 years. Apply before 10 a. m., 82 W. Washington, Room 226.

FREIGHT SOLICITORS—EXPERIENCED IN truck line. Give age, experience and references. Address O E 596, Tribune.

LIQUOR AND WINE HOUSE; SELLING TO wholesale trade, wants inexperienced or experienced salesmen; will train men. Big oppor. for young men. Make application in writing. Address N F 263, Tribune.

LIQUOR SALESMEN—5.

Protected territories; new line. Wholesale only. Phone Monroe 4988.

LIQUOR SALESMEN—REAL DEAL FOR live men; to dealers. Fair Oaks Products Co., Room 501, 17 N. Wabash.

ROOFING, SIDING, PAINTS, WATERPFGS. 37 W. Van Buren, Rm. 1710.

AMAZING MATCH GIVES MILLION lights. Sells like wildfire. Big profits. U. S. MATCH CO., 6 N. CLARK-ST.

NEW ITEM COSTS YOU 3⅞C, SELLS FOR $1. Going like hot cakes. Room 802, 6 N. Clark-st. Ask for Mr. Benson.

FAST SELLING 10C SPECIALTY; MERchants buy them by the dozen; 150% profit. 107 W. Van Buren, Room 211.

SALESMEN—FOR PAPER SIGN SERVICE to stores; good pay; immediate earnings. Room 102, 72 W. Washington.

SALESMEN—SELL WINES AND LIQUORS to the trade; gd. comm. 810 W. Madison.

EXP. SALESMAN [1], SALARY OR DRAWing account; refs. req. 705, 180 N. Mich.

FAST SELLING 15C ITEM—HDWE. AND gen. store trade; with cars. 211 N. La Salle.

SALESMEN—WINES AND LIQUORS TO trade. Room 906, 134 N. La Salle.

WANTED—MALE HELP.

Salesmen, Solicitors, Etc.

A Dependable Income

and steady employment are awaiting a few men who fit the requirements of a direct personal contact plan with our prospective customers; sales ability rather than a knowledge of our line is essential; satisfactory financial arrangements on a drawing account basis to those who qualify; $30 per week or more according to ability.

Apply from 9 to 12 a. m.

STRAUS & SCHRAM,

MR. JACOBS, 834 W. 63d-st. MR. ZUBER, 3320 Lincoln-av.

THE M'COSKEY REGISTER CO., ALLIANCE, Ohio, will assign territory at South Bend, Lafayette, Ind.; Springfield, Ill.; Des Moines, Waterloo, Fort Dodge, Iowa; each territory including surrounding counties, to mature salesmen and instruct them thoroughly. Many satisfied users of our cash registers, credit systems, sales books and fireproof safes. Established territories. Commissions paid weekly. Need automobile for samples. Must live in territory. Advanced advertising. Full co-operation. New product and models to create interest. Write or see D. Morris, Division Manager, 1110 Merchandise Mart, Chicago, for interview.

EXPERIENCED SALESMEN

who have called on restaurants, meat markets or similar lines; leads furnished; liberal commission and protected territories. See Mr. Schutze, Room 1035, 125 S. Clark-st., 2 to 4 p. m. only.

COMMONWEALTH EDISON COMPANY.

AN OPPORTUNITY

for a young man age 22 to 30, married preferred, must have good character and be willing to work hard for promotion. Apply 10 and 2 o'clock only. Room 1501 Chicago Motor Club Bldg., 66 E. South Water-st.

AT ONCE.

Three intelligent, neat appearing men who desire a permanent connection with national organization; must be willing to work 8 hours a day; start on our terms. This means about $40 a week to start. If you mean business apply Employment Manager, ROOM 618, 203 N. WABASH-AV.

SUPERVISOR-SALESMAN.

Not canvassing. Definite appointments and men furnished to capable man. Expansion program offers exceptional opportunity. Must have refs.; car essential. Apply Thursday, 9:30-12 a. m., Room 768, Pure Oil Bldg., Wacker-dr. and Wabash.

A REAL OPPORTUNITY FOR REAL SALESMEN.

Nationally known sanitary equipment mfr. offers unusual opportunity to 3 good specialty men. Proven results. Splendid earning possibilities. Comm. basis. Write for appointment, giving age, refs., phone. Address O C 156, Tribune.

SALESMEN—FOR OUT OF TOWN TERRItory, preferably located in middle west cities, outside of Chicago, to sell window and store merchandising service paying average comm. of $10 per sale; must have car and be free to travel. Call 1330 W. Van Buren-st., Chicago.

ACTIVE SALESMEN.

Large local company expanding into new field requires 3 ambitious men of pleasing personality for permanent position in our sales dept.; exc. opportunity; good pay to start. Suite 500, 205 W. Wacker-dr.

3 HIGH CLASS SALESMEN.

Class "C" Petroleum Issue.

Apply Room 528. Ask for manager. 29 S. LA SALLE-ST.

AN OPPORTUNITY

for several ambitious men who WILL WORK to secure permanent connection with immediate substantial earnings. No phone applications. Rm. 1500, 176 W. Adams.

ATTENTION, SALESMEN!

Large, young corp. can use capable men [Gentiles] for a special work in city that will earn $40 per week and up. No selling. Steady. 14th fl., 173 W. Madison, Chicago.

SALESMEN—I NEED AN AGGRESSIVE, ambitious man ready to leave city at once on $100 average weekly proposition. Ability to hire and train men and able to finance self 1 week essential. Permanent. Future. Mr. O'Connor, Room 500, 222 N. Wells-st.

5 MEN TO TRAVEL.

Old nationally known corp. wants 5 men qual. for country terr. Guar. minimum weekly earnings. Expenses adv. Positions paying from $75-$100 weekly. 3408 S. Michigan.

THE LITERARY DIGEST HAS AN OPENing for a few neat appearing young men over 25 years of age; a 12-inch globe of the world and other premiums; men earning $30 to $60 commissions weekly. Call afternoons. 537 S. Dearborn-st., Rm. 1308.

CATHOLIC YOUNG MEN—FOR PLEASANT outside work, experience not necessary. We train you. Twenty dollars to those who qualify. Call before 10 a. m. 40 N. Dearborn, Room 314 or 32 W. Randolph, R. 502.

SALESMEN—FOR EASTERN TERRITORY, to call on dept. stores. Must be good to be considered. Liberal commiss. offered. Give complete details in your letter. Address M S 244, Tribune.

SINGLE MAN—21 TO 28, TO TRAVEL with manager and sell direct. Transportation furnished. Commission with weekly drawing account for expenses. Apply sales manager, Room 400, 509 S. Wabash, 10 to 2.

SALESMEN—FOR NEW LOW PRICED EDUcational service; liberal commission; we train you thoroughly and give full support in development of leads. Mr. Frazin, Rm. 501, 343 S. Dearborn.

SALESMEN—EXPERIENCED ONLY, FOR non-competitive necessity for retail beer trade; earnings $50 and up. State exp. and refs. Address O C 260, Tribune.

SALESMEN—FOUR; MEN'S NECKWEAR; exp. for Ind., Iowa, Wis., Ohio; complete new, popular priced line; comm. basis. ADDRESS O E 364, TRIBUNE.

SALESMEN — 2, TO CALL ON RETAIL stores; good proposition if you qualify. Good future. PRIM CORP. OF AMERICA, 6 N. Clark.

SALESMAN — EXPERIENCED CANNED goods and dried fruits, to call on jobbers. Must be willing to leave Chicago. State qualifications. Address O G 164, Tribune.

SALESMEN WANTED—WITH HOME MARket experience; exceptionally large commission. Address B A 141, Tribune.

AMAZING OPPORT., MEN; WOMEN, ALL ages; big profits to 330%, 20th century discovery. 25c dep. Rm. 326, 105 N. Clark-st.

CHICAGO MFR. WANTS 3 EXP. MEN—New tangible item with adv. angle; Ill., Mich. Fresh-Fill Corp., 201 N. Wells, 6th fir.

SALESMEN ACQUAINTED WITH DRUG trade locally; steady position. Apply 166 W. Jackson, Suite 423.

Miscellaneous.

SALARY AND BONUS — SELLING FOOD products; low prices; every woman buys. We train you. No investment. DAVIS, Room 300, 564 W. Randolph-st., 2d floor; 1110 W. 63d-st.

YOUNG MAN—TO FILL VACANCY CAUSED by recent promotion. Qualifications; age, 18-25; H. S. grad.; references, $15 drawing acct. to start. Apply 4 p. m. sharp. D. Jensen, Rm. 406, 800 Davis-st., Evanston.

WANTED—3 MEN OVER 25 TO WORK EStablished routes. Good income to willing workers. Apply 10 a. m. and 2 p. m. The J. R. Watkins Co., 2600 N. Western-av., or 810 W. 76th-st., 2 doors W. of Halsted.

MFG. JEWELER HAS OPENING FOR 3 gold buyers; earn $35 weekly and up; exp. not nec. Highest prices paid for old gold and silver. A. Quint & Co., 5 N. Wabash-av.

MEN—4; NEAT APPEARANCE, YOUNG, TO learn salesmanship working with manager taking orders, can easily make $25.00 per week to begin. Rm. 408, 222 N. Wells-st.

4 MEN—MARRIED PREFERRED; NATIONal concern; experience unnecessary; references req.; permanent; will discuss pay at interview. Room 820, 203 N. Wabash-av.

YOUNG MAN—AGE 18-25, REFERENCES; opportunity for advancement. Drawing acct., $15 a wk. to start; Apply 10 a. m., Mr. Levenson, Rm. 1006, 216 W. Jackson.

IF YOU DIDN'T GET YOUR OLD JOB BACK we will teach you ours. No exp. neces.; no deposit; guar. salary. We assume expenses while learning. 1924 W. Madison-st.

2 MEN WITH GROCERY STORE OR butcher shop exp.; gd. money; excellent future for men who possess bus. ability. 2-5; rm. 507, 1951 Irving Park-blvd.

AMBITIOUS MAN OVER 22 INTERESTED in rel. educ. or Christian character training. Splendid future. Write fully, give phone. Address O B 497, Tribune.

MAN—ABLE TO START WORK FRIDAY. Apply today to discuss remuneration, with refs. 9-1. A. CLAUSEN, Monadnock Bldg.

7 MEN—LIV. NEAR FRANKLIN PK.; FOR perm. work; guar. earnings. Apply 2-4 or 7-8:30 p. m. Room 750, 2400 W. Madison.

COLLECTOR—FOR SOUTH SIDE DEBIT INstallment accounts; steady position. 834 W. 63d-st., a. m. only.

MEN—2, ON SO. SIDE; NEAT, AMBITIOUS, for permanent positions; good pay; refs. req. 1-4 p. m. 841 E. 63d-st., Room 218.

2 NEAT APPEARING, ENERGETIC MEN for special work on north side; refs. req. Room 206, 1737 Howard-st., 2-5 and 7-9.

CAR WASHERS—COLORED PIT MAN AND body washers with exp. in large auto laundry. 5300 N. Western-av.

DRIVER — CROATIAN OR SLOVAKIAN; must have laundry exp.; gd. opportunity. Leader Laundry Co., 1643 W. 43d-st.

YOUNG MAN—25-30, WITH CAR; MUST have mechanical experience. The Hoover Co., 2135 S. Austin-blvd.

MAN—WITH CAR, LIVING ON N. SIDE; no selling. Apply 10:30 sharp [no other time]. Room 928, 4753 Broadway.

YOUNG MAN — 20-23 YRS., WITH GOOD refs., for permanent position. Salary. Apply Rm. 704, 326 W. Madison, 8:30-10 a. m.

LAUNDRY CANVASSERS—DOOR TO DOOR. Men or women. Good opportunity. Inquire 1528 Jarvis between 9 a. m. and 6 p. m.

DISTRIBUTORS-AGENTS—25C-50C ITEMS; used by every one; lib. comm.; exclusive terr. R. 326, 711 S. Dearborn, Chicago.

YOUNG MEN—ABOUT 20 YRS. SATISFIED moderate earnings to start in order dept. Room 1190, 508 S. Dearborn.

MEN—6; STEADY WORK; $15 GUAR. while learning. Chance for advance. C. W. Thompson, 357 W 63d-st.

MAN—YOUNG, 18-23; NEAT APPEARING. Must furnish best refs. Salary. 542 S. Dearborn, Rm. 1303, 10-12 a. m.

MAN TO COLLECT ACCOUNTS; GOOD POsition; fair salary; must be experienced. Address L 169, Tribune.

STEADY EMPLOYMENT—3 MEN, SALES service dept., over 25; refs. Room 1208, 36 S. State-st., Wednesday only.

YG. MAN WITH CAR, BY LG. PUB.; SAL'RY; exp.; no sub. wk. Address Y 266, Tribune.

NEW PRODUCT—WEEKLY REPEATER; leads; gd. income. 309 S. La Salle, R. 208.

WANTED—MALE HELP.

Miscellaneous.

I AM WILLING TO TEACH YOU FREE THE BUSINESS THAT HAS BROUGHT SUCCESS TO ME!

My name is George Baker. Up to about two years ago I was a customers' man in a large La Salle Street brokerage house. Then conditions made my position unavailable and I had to find something different. I had a wife and little boy to take care of and I couldn't guess. I heard about a large company doing business all over the world that had a reputation for developing men [who were real workers] in this line of genuine independence and doing it without investment or cost on the part of the men. This seemed too good to be true but I investigated. I found it was true and that the others who had come into this business had no more experience to begin with than I had. My earnings at first were not large, but I gained in experience as I applied myself and soon found that making $70.00 a week was not difficult. This was gradually raised and finally I found that $100.00 a week simply meant faithful application—and many of my weeks have been far beyond that figure.

We have men in this office whose yearly incomes average from $4,000.00 up to $8,000.00 a year, and a number beyond that sum. Nationally and internationally this is true. Our business has just closed its most successful year—with a steady gain ever since 1929. Our business in this office is up about 30% from last summer. We lead in our district. This is an aggregation of money makers, and we have room for a few more. I have been selected to interview these men and will depend on character and grit in them more than on anything else. Men with family connections are always preferable. Floaters and part time men will not be considered. All we want is summed up in—REAL MEN. I shall be happy to interview you at 2:00 p. m. sharp—no other time—Thursday, Jan. 11, Room 215 at 1046 Wilson-av. I want north side and north and northwest suburban men. I will personally teach and train the men selected. Ask for George Baker and be here on time!

WE AIM TO INCREASE OUR WEST SIDE AND WEST SUBURBAN PAY ROLLS $150,000.00 IN 1934! WHAT PART WILL YOU STRIVE FOR?

Some of this $150,000.00 will go as increased earnings to men now with us. Several added from a few hundred to a thousand dollars to their 1933 incomes compared with 1932. Additions this year will be larger. And some of this amount will go to men who join us during the year. Naturally those selected NOW get the broadest opportunity. Our business is proved world-wide. Its rate of increase year by year for the last four years has been phenomenal. Thousands of men internationally have proved that there is plenty of money for the right product and our business volume places us in undisputed world leadership in our field!

But how YOU will fit into this picture depends on YOU. WE are established. Do you wish to become established with us? Past experience means little—future application of diligence and intelligent work means much. We find that married men usually are most desirable—if neither too young nor too well advanced in years, in good health, and of sterling character. Remember, here is a business that has been paying many men better than they got in their old lines in boom times—all through the murky days since 1929! If you have vision and grit you will be doubly welcome for a personal interview from 9:30 to 1:00 on Thursday, Jan. 11, in Room 910 at 222 N. Wells-st.

TO MEN WHO DON'T ANSWER ADS

Yet want a clean, honest position that will insure them a fair return for their work. I sincerely believe you will be glad you investigated this opportunity.

If you meet our requirements of NEAT APPEARANCE, INDUSTRIOUS nature, 25 to 50 years of age, we will set you up in a little business in your own neighborhood—WITHOUT ONE CENT INVESTMENT on your part. You won't get rich—BUT YOU SHOULD NET FROM $38 to $70 A WEEK.

By this time next week one of your friends may have the franchise to your locality, so don't put this off. INVESTIGATE this PLAN—IT COSTS YOU NOTHING BUT YOUR TIME and it may be just what you have been looking for.

APPLY FOR INTERVIEW THURS. ONLY. Room 1020 Mather Tower, 75 E. Wacker Drive. Hours 9 to 12 A. M.

OUTSIDE COLLECTORS,

Experienced only—on retail furniture, clothing, or jewelry accounts. Straight commission, drawing accounts. Must have car. Address O D 500, Tribune.

FIND OUT IF WE CAN PLACE YOU—HAVE openings for a few additional married men over 30 for public contact work of unusual nature; pleasing personality essent.; steady work. Pay discussed at personal interview, 9 to 4. 2225 W. 39th-st., 2656 W. North-av., 3036 N. Lincoln-av.

A COLLECTOR

for North and West Side installment accounts. Steady position. 3318 Lincoln-av. Apply 9:30 to 12 noon.

WE CAN USE 20 MEN—GUARANTEED salary and bonus; average pay $30 wkly. 1 N. CRAWFORD-AV., ROOM 325, 6349 N. CLARK-ST., ROOM 418, 6305 S. ASHLAND-AV., ROOM 12.

Employment Agencies.

O'Shea Employment System,

64 E. JACKSON-BLVD. ROOM 505.

RESEARCH ENGR. [AUTO PANEL boards, instruments]	$4,000 and up
SENIOR ACCOUNTANT, PERMANENT—public experience nec.	
2 SENIOR ACCTS., public exp.	$250
INDUSTRIAL PAINT Sales, under 40. Chicago experience nec.	$250
A1 TRUCK SALESMAN, Meat or Grocery exp., age 30-35	$225
JUNIOR ACCOUNTANTS	$175
1st Cake Baker and Dec., $40; 2d Cook, $20; Stm. Table, Jew., Delic., $20; 2d Baker, $18. Gas Station Boy, $10.	$125
HOTEL AUDITOR	$100, R., B.
Starch Mogul Mach. Operator	$25
Quad Stayer, paper box, exp.	$25
SALES, 2 YRS. COLLEGE, AGE 23-26. TEXTILE EXP., EXC. OPPOR., $100 START.	
GEN'L SALES MGR.; NAT. DIST.	$10,000
DESIGNER; centrifugal pumps	$225
CHEMIST; coal tar prod.	$150
UNIV. GRAD.; maj. in acct.	$100
SHIP. STOCK ASST.; 6 ft., 180 lbs.	$ 90
BAKERY ROUTE; truck furnished	$100
SALES PROM. [travel]	$100
Envelope sales [city]	$225
SALES; wholesale wine	$100
SALES; photo engraving	$300
MACHINIST; prod. 9-1 only	$110
Cake decorator...$35 [Baker. 1st hd.	65c hr.
Cake baker ...$25 Bread and roll	$25

TRIANGLE AGENCY, INC.,

25 EAST JACKSON, KIMBALL HALL.

FOOD SALES—CHGO. EXP.	SALARY
Exp. Soap Salesmen—30-40	$35 & exp.
Private Label Soap Salesmen	$8,000
MEAT SALES—HOTEL, REST. EXP. CHGO.	
Industrial Paint Sales—Chgo exp.	$250
QUAD SPAYER MACH OPER.	45C HR.
MOGUL MACH OPER.—CANDY FACT.	70C
Doorman 5' 7", size 37, yng., htl. exp.	$50
APT. MAINTENANCE MAN—EXP. ICE PLANT & VACCUM SYSTEM	$85, APT.
COLORED CHEF—FAM. HOTEL	$60, R., B.

S-H-A-Y, 14 W. WASHINGTON.

WHITE OR COLORED LAUNDRY BUNDLE breaker, $12; Hotel Clerk, single, nights, $50-$65 and rm.; col. hotel couple, $40 and apt.; col. porter, hotel, $30 and rm.; drug store porter, col., ref., $35 and board. NO. SIDE CONSOLIDATED, 1001 Leland.

SALES MANAGER.

A No. 1 executive with solid background. See employer in our office today. Salary, $7,500-$10,000 plus. H. H. HARRISON, INC., 20 W. JACKSON.

5 AUTO MECHANICS .... SAL. OPEN
BODY, FENDER AND PAINTER $30
6 CAR WASHERS, FLOORMEN .... $15-$18
Col. Washer, Greaser, $15. Body, Fend., 50c.
1ST AND 2D BAKERS.
GARAGE OWNERS, 309 S. La Salle, R. 101.

COOKS, MEAT CARVERS, BARTENDERS, soda-sand., dishwashers, bus boys, porters, AUTO MECH., MECH. HELPER, FLOORMAN, WASHERS, GREASERS, GAS STA. ATT., Century Ser., 107 W Van Buren, R. 205.

YOUNG ACCOUNTANT,

University education. Under 25 yrs. Some office exp. Clean cut. $85. GLADER CORP., 220 S. STATE, RM. 1208.

SENIOR ACCNT., $225; SEMI-SR. ACCNT., $175; JUNIOR ACCNT., $110; COLLEGE GRAD., Sales Type, $18; SALES, Building Materials, leave city, $175; Importing Dept. Clk., $25. Glader Corp., 220 S. State-st.

SALES MGR., AGE 27 TO

35, call on chain stores, jobbers; have car; college; Ohio, Mich., Ind.; groc. expen. plus $150. UNITED AGENCIES, 202 S. State.

COST ACCT., $200 UP; SALESMEN, TIRES, $175; Paint Indus., city, $2-$250; Auto, $75; Steno., sales type, $75. BUS. MEN'S CLEARING HOUSE, 209 S. State-st.

ENGIN'R, JANITOR—APT. BLDG, $80 APT. BUSCH AGENCY, 184 W. WASHINGTON.

MEAT CARVERS. 2D COOKS. LOOP AGENCY, 160 N. WELLS, R. 505.

TOOL AND DIE MAKERS, 80C TO 90C. ROYAL, 184 W. WASHINGTON, R. 208.

Employment Service.

MFG. — SALES — OFFICE — TECH. — ONLY QUALIFIED MEN SEEKING HIGH TYPE POSITIONS ACCEPTED FOR OUR SPECIAL LOW ADVANCE COST METHODS, NATIONAL SERVICE. SEE US TODAY. TRIANGLE, INC. 25 E. JACKSON.

TRADE SCHOOLS—MALE.

LEARN SCIENTIFIC SWEDISH MASSAGE. Low cost 6 weeks' course. Day or evening. NATIONAL COLLEGE. 20 N. Ashland-blvd. Seeley 6940.

Refrigerat.-Air Conditioning

Unlimited opport. for trained men; new class Jan. 15. Greer Coll., 2024 S. Wabash.

WILL TRAIN A RELIABLE MAN FOR servicing elec. refrigerators in spare time. Write, Utilities Inst., 404 N. Wells-st.

TRADE SCHOOLS—MALE.

Be a Traffic Manager

Learn newest growing profession. Railroads, industries, motor freight carriers need men trained in modern methods. Free emp. service to students. New class forming. Call between 10 a. m. and 8 p. m. or write for information. COLLEGE OF ADVANCED TRAFFIC, 330 S. Wells-st., Dept. D.

MEN WANTED — TO LEARN MACHINIST TRADE, TOOL AND DIE MAKING, DESIGNING, AUTOMATIC SCREW MACHINES. Get exper. on actual work; steady demand. Empl. help. Start now; days or eves. Apply at shops or write for free book. ALLIED SCREW MACH. CO., 609 W. LAKE.

MEN—FIGURATIVELY SPEAKING, AN enrollment in Barbering today is a job at the Century of Progress tomorrow. Moler's short course qualifies you. Special half-rate offer. Day or evenings. Moler System, 59 E. Monroe-st. at Wabash-av. Central 6393.

GREER COLLEGE OFFERS

Auto Mechs.-Auto Ignition-Auto Radio-Aviation-Acct. and Elec. Welding-Body and Fenders-Mach. Shop-Tires-Battery. Courses $15 and up. 7 floors of shops. 2024 S. Wabash.

LEARN AUTO MECHANICS, IGN., BODY, fend.; practical shop work; earn $15 to $20 per wk. while learn.; no exp. nec.; days, eves. Federal Auto Eng., 2040 Washington-bl.

LEARN SCIENTIFIC SWEDISH MASSAGE. Low cost 6 weeks' course. Day or evening. NATIONAL COLLEGE. 20 N. Ashland-blvd. Seeley 6940.

RADIO OFFERS OPPORTUNITIES TO trained men. Day and evening classes. RCA INSTITUTES, 1154 Merchandise Mart.

WANTED—FEMALE HELP.

Stores and Offices.

BOOKKEEPER AND STENOGRAPHER—IN acct. dept. of large mfg. co. on South side. State age, education, experience, whether married or single, and salary expected. Address O D 595, Tribune.

COAT AND DRESS SALESLADIES. 3144 N. LINCOLN-AV.

LADIES—YOUNG; TELEPHONE WORK. Address O C 246, Tribune.

STENO.—WITH GENERAL OFFICE EXP. State age, qualifications, and salary expected. Address O C 343, Tribune.

STENO.—EXP., ATTRAC., FOR REC. RM. in loop; $10. Address O F 245, Tribune.

Executives and Managers.

WOMAN — FOR RESPONSIBLE POSITION. Catholic Girls' club; age 35 to 40. State experience, inclose written references first letter. Address O C 199, Tribune.

Factory and Trades.

BEAUTY CULTURE OPERATOR—MUST speak Polish or Bohemian. Bernice Beauty Shop, 2119 W. Chicago-av.

BEAUTY OPER.—ALL ROUND EXPD.; part time. 820 Main-st., Evanston.

BEAUTY OPERATOR — EXPERIENCED; apply afternoons. 6752 Stony Island.

BEAUTY OPRS.—EXP. ONLY; STEADY pos.; good pay. 2204 S. Kedzie Craw. 2288.

BEAUTY OPRS.—ALL AROUND EXP., A1 f. w.-marc. no others. 6753-4645 Sheridan.

CANDY MAKER—MUST HAVE HAD SEVeral years experience running starch buck. Morton Candy Co., 1305 Carroll-av.

CHOCOLATE ENROBER OPERATOR—EXperienced. Must be able to keep machine in running condition. Apply Commercial Candy Mfg. Co., 3035 W. Ohio.

COVERING MACHINE OPERATORS—EXP. only need apply. NRA. Ellegant Paper Box Co., 2422 S. Crawford.

DESIGNER—EXPD. ONLY ON MISSES dress. Address O B 566, Tribune.

LADY—FOR SEWING PERMANENT WAVE pads; exper. Address O B 580, Tribune.

OPERATORS—EXP. ON BRASSIERES; SAMple makers pfd. Address O C 345, Tribune.

PROCESS PRINTERS FOR LAMP SHADES; experienced only. Apply HAMILTON INDUSTRIES, 1218 N. Wells-st.

Household Help.

COOK, GENERAL HOUSEWORK—WHITE. STAY NIGHTS. $6. DREXEL 5441.

COUPLE—COOK, GEN. HSWK., LAUND.; outside wk.; sm. fam.; give age, nat., exp., salary. Address O F 211, Tribune.

COUPLE—GENERAL HOUSEWORK. CALL Thursday, 4538 Beacon-st.

GIRL—YNG., TO CARE FOR 2 CHILDREN in exch. for good home and sm. salary. Address O B 470, Tribune.

GIRL—MUST BE NEAT AND EXP. GEN. hswk.; good home; stay. Singer, Bel. 9815.

GIRL—WHITE, GEN. HSWK.; SAL., ROOM, board. Morgan, 722 Independence-blvd.

GIRL—WH.; EXP. GEN. HSWK.; GD. COOK; cln.; honest; refs. Address O F 135, Tribune.

GIRL OR WOMAN—EXP. GEN. HSWK. Goldberg 3116 Douglas-blvd. Craw. 2685.

GIRL—WHITE; HELP WITH CHILDREN; stay; $4. 6437 N. Campbell. Sheld. 3561.

GIRL—GENL. HSWK.; OWN ROOM AND bath; refs. CURRY, 672 Irving Pk.-blvd.

GIRL—WHITE; GEN. HSWK.; SMALL FAMily; refs. Yash, 4251 Maypole-av.

GIRL—WHT.; EXP. GEN. HSWK. REFS. Rm., brd.; gd sal. Nieman, 104 S. Menard.

GIRL—WHITE—18-25; GEN. HSWK.; STAY nights. Mrs. Banks, 7726 Phillips-av.

GIRL—WHT., 35; GEN. HSWK.; MUST LIKE children; stay nights; $5. 7558 Yates, 2d.

GIRL—WHT.; HSWK.; SM. APT.; STAY; good home. Call after 3, Juniper 4906.

GIRL—WH.; EXP. HSWK., PLAIN COOK; 1 child. Rogers Park 9321, 1261 Norwood.

GIRL—WHITE; GEN. HSWK.; GOOD HOME; own room; small family. Shel. 6911.

GIRL—WHT.; GEN. HSWK.; GOOD HOME; stay; sm. family. Popper, 5020 N. Harding.

GIRL—WH., GEN. HWK.; 2 IN FAM.; GD. home; own rm.; $4. Weislow, 5132 Cornell.

GIRL—GERM.; HSWK.; 3 IN FAM.; LIKE children; $6. 453 Webster, 3d, after 4:00.

GIRL—REFINED, INTELL.; GEN. HSWK.; good home; 1 child; stay. Ind. 2782.

GIRL — WHITE; LIGHT HSWK.; SMALL family; stay nights. Buckingham 8515.

GIRL—EXP. GEN. HSWK.; GOOD HOME. Jun. 3616, Hayden, 3401 Balmoral-av.

GIRL—WHT., LGT. HSWK., EXP. WITH child, gd. hme., $4-5. 1045 N. S. Rog. 9106.

HOUSEKEEPER—COLORED MARRIED COUple in exchange for rooms. 4522 Michigan.

HOUSEKEEPER — TAKE CARE ROOMING house exchange for 2 rooms; married, no children. Call 3200 Warren-blvd.

HSKPR. IN HOME WHERE MOTHER IS empl.; child 5½ yrs. old; good home more than sal. Address O F 133, Tribune.

MAID—20-30, WHITE, EXPD. GENERAL housework; good cook; Protestant; no laundry. References. Forest 4189.

MAID—WHT., 25-30 YRS.; GENL. HSWK.; must like children; stay. Bell. 5136 Kimball. Irving 7583.

MAID—WHITE; GEN. HSWK.; 20-30; LAUNdry; $4-$5; references. Saginaw 1165.

MAID—WH.; EXP.; GOOD COOK; STAY; rm. and board, $5. Wellington 6035.

MOTHER'S HELPER—WHITE; $10 PER MO. Stay nights. Hollycourt 2160.

MOTHER'S HELPER—GO NIGHTS; NO SUNdays; $3 a week. 495½ N. Keystone.

NURSE—WHITE; ASSIST CHAMBER WORK. A. Kaufmann, 6608 Forest-av. Telephone 3414, Hammond, Indiana.

NURSEMAID—EXP. IN TRAINING AND feeding; 1 child, 1½ years old; good pay; city refs. Buck. 2526, 434 Roscoe, 9-C.

WOMAN—WHT., EXP., GENTILE; GEN. hswk.; part time or weekly. Juniper 9808.

THE TRIBUNE OFFERS SPECIAL LOW rates to persons advertising for positions. For further information and assistance in writing an advertisement stop at the Want Ad Office, Madison and Dearborn-sts.

Clubs, Hotels, and Restaurants.

CHECK RM. GIRLS—MUST BE CAPABLE OF taking charge. Address B B 82, Tribune.

LUNCHEONETTE COOK—WITH FOUNTAIN exp., age 25-35; references req.; South Side. Address O D 594, Tribune.

Saleswomen.

3 SALESWOMEN.

On Jan. 15 we will place 3 saleswomen to fill vacancies. A pleasing personality and alertness essential. Applicant must be over 27, reliable. Permanent. Good pay to start. Exc. opportunity for advancement. Apply 9 to 4, Thursday, Room 1750, 16 N. Wabash-av.

CATHOLIC LADIES—25 YEARS OR OVER. Full or part time, pleasant work. Good pay, position, permanent. Call Rm. 1110, 32 W. Randolph-st., or Rm. 818, Hartford Bldg. 8 to 10 a. m.

WOMAN—PLEASANT AND COURTEOUS IN serving customers; experience preferred, but not necessary; must be over 27 years; permanent position with good pay. Apply Thursday, 9 to 12:30. Rm. 922, 209 S. State.

WOMAN—OVER 27, INTELL. AND REFIN. One who needs money and is willing to work. Inv. Reg. Give ph. Address B B 370, Tribune.

SALESLADIES—OVER 30. HEALTH WORK. $18 salary when qualified and commission with chance for promotion. Call between 8:30 and 9:30 a. m., 62 E. Lake, 1st floor.

LADIES WANTED—TO SELL HOSIERY and lingerie at cut rate prices. Credit ext. ROYAL CROWN, 227 W. Washington-st.

5 EXP. LADIES FOR CREW VACANCIES—Easy selling necessities; pay daily. Apply Mr. Cleaver, 807 E. 63d-st., Rm. 12, 7-8 p.m.

EXP. SALESLADIES—NEAT, APP., FOR high class work. 37 W. Van Buren, R. 1505.

SELL EVERY DAY CARDS — WALLACE Brown, Inc., 122 S. Michigan-av.

FAST SELLING ARTICLE—OUT OF TOWN write Delmar Co., 622 Lake-st.

Miscellaneous.

EDUCATED WOMAN—Over 25 with college or normal background, industrious and ambitious. Details in personal interview. Mr. Carter, 1000 N. Dearborn.

WOMEN—EARN $20 TO $35 WK. WE teach you to buy old gold and pay highest prices for old gold of any description. Benart Refining Co., R. 722, 109 N. Wabash.

AMBITIOUS, WELL EDUCATED CHRISTIAN [Prot.], 24-48. Write fully educ., church, phone. Address O C 157, Tribune.

DANCING INSTRUCTORS—LADIES TO ASsist in teaching ballroom dancing. Call after 1. Mador-Johnson Studios, 53 W. Wacker-dr.

PERMANENT SALES POSITION FOR 2 women; splendid compensation. Room 1208, North American Bldg., Mr. Konrad.

COLORED WOMEN—SALARY $13 WEEK; comm. when qual. 5249 Cottage Grove-av.

GIRL—WHT., CATHOLIC; IN RMG. HOUSE. For rm., $2, comm. 659 W. Garfield-blvd.

2 YOUNG LADIES—FOR SPECIAL WORK. Car an asset. Rm. 535, 30 N. La Salle.

WOMAN—[HUSBAND EMPL.] DO HOUSEwork; exch. furn. apt. 4308 Sheridan-rd.

DRESS MODEL — SIZE 16; WHOLESALE exp. Apply 209 S. Market-st.

WANTED—FEMALE HELP.

Miscellaneous.

LADIES—2; CLERICAL OR RETAIL EXP. an asset; natl. organization; permanent for those who qualify; discuss earnings at interview. See MR. STEWART, Room 818, 203 N. Wabash.

STEADY WORK.

We can use 6 neat appearing colored ladies ages 18 to 30; good pay; salary to start; apply Rm. 213, 417 E. 47th-st.

3 NEAT APPEARING LADIES—20 TO 40. Special work; exp. unnecessary; no invest. or deposit; guar. salary; we assume your expenses while learning. 1924 W. Madison.

Employment Agencies.

STENO., ADVT. OR PUBLSHNG.	$90-$95
Steno., Bkpr., attractive, snappy	$85
MULTIGRAPH & MIMEO. oper.	$75
Steno., Stationery exp., buying, selling	$85

Press Oper., Laundry, $15

Covering, Stripping, Mch. Op. Pap. Box	$18
WAITRESS, LIVE ON SOUTH SIDE	$12
COUPLES OUT OF CITY	$65-$85
NURSE MAIDS, AGE 18-30	$8-$12
GENERAL HSWK., GO OR STAY	$10-$15

S-H-A-Y, 14 W. Washington.

F. C. BOOKS-STENO.—UNDER 30	$80
DICTAPHONE Opr.—Gd. App., Und. 30	$70
ASST. BKKPR.—Good Penman, North W.	$70
BOOKKEEPER-Typist—South Side	$65
SHORT HOUR Waitresses	NRA
HOTEL MAIDS—South	$45
Hotel Maid—Live in	$15, R. B.
Covering Mach. Operator—S. Chgo	$15

O'SHEA EMPLOYMENT SYSTEM, 64 E. Jackson-blvd. Room 507.

MOLENE PERSONNEL

Bkkpr.-acctg., W. Side, pref. steno. exp.	$90
2 steno.-Ediphones, ins. and mfg. exp.	$90
STENOG., S. Side, H. S. educ.	$80
FILE CLERK-TYPIST—Knowl. Spanish	$70
COMPTOM. OPRS.—A-1 girls	Open

Rm 1304, 105 W. Adams, Bankers Bldg.

STENO. F. C. BKKPR; JEWISH	$65
STENO.-SECRETARY; AGE 25	$80
WAITRESS; LOOP EXPR.	NRA
HOUSEWORK—good openings	$7 R. B.
Hotel Maids $30 R. B. Beauty oper.	$15
Box factory girls; expr.	$15

TRIANGLE, INC., 25 E. JACKSON.

Cosmetic Demonstrators.

3 exp.; clear skin; under 30 yrs., $20.

STENO.-SECY., attrac. girl; small; N. Mich.-av. ofc., $100. Glader Corp., 220 S. State-st.

STENO.-CASHIER, YNG., S. S., $70; COMPtom. opr., snappy type, $20; Hotel swdb. dial, married, $30 rm.; German hotel maids, $40-65. Apply at once for housemaid jobs. N. SIDE CONSOLIDATED, 1001 LeLAND.

STENO.-ASST. BKPR.	$85
SECRETARY, FINANCE EXP.	$110
STENO., PBX	$80

Consolidated Agencies, 209 S. State.

6 Press Opers. Laundry, $15.

2 Jewelry Solderers; Tea Room Waitress. MONARCH AGCY., 166 W. WASHINGTON.

HOUSEMDS., 10..$12	FACTORY $12
Waitresses $10	Nursemaids ....$6-$8
Mother's Helper...$6	AETNA, 2742 N. Clark

HSEMAIDS. ...$8-$10	COOKS $15
Waitresses—NRA.	Ldry. help $12

Atlas Employment, 6250 S. Halsted.

NOLAN'S EM., 2D FL., 4737 BROADWAY. Housemaids, $7-$12; waitresses, $7-$10; bakery sales, short hrs., $8; nursemds., $5-10.

HSP. D. R. GIRLS—EXP. .... $35, R. B. Steam Table Girls, $35, r. b. Waitresses, ALL TRADES, 309 SO. LA SALLE, R. 101.

25 BEAUTY OPERATORS, MANICURISTS, WAITRESSES, SODA, SAND., COOKS. Century Service, 107 W. Van Buren, R. 206.

UNDERWOOD BOOKPG. MACHINE OPER. Girl to start today. Apply early. Davis Personnel, 7 S. Dearborn.

LEGAL STENO., CHOICE JOBS FOR couples, domestics, mother's helpers, etc. Lee, opp. Davis L. Evanston. Davis 8116.

COL. SHIRT IRONERS, $12; 30 HOUSEmaids, $7-$12. Barry, 4348 Broadway.

HSEMAIDS—MOTHER'S HELPERS, $5-$12. Many jobs. GROVE, 852 E. 63d.

50 HOUSEMAIDS—$5-$12; COOKS AND kitchen help. Ashland, 1510 W. 63d.

28 HOUSEMAIDS—WHITE .... $7-$12 ADVANCE BUREAU, 1450 E. 63D.

COLORED TAILORESS .... $10 BUSCH AGENCY, 184 W. WASHINGTON.

ZINSER PERSONNEL SERVICE, ASSISTANT BUYER—INFANTS' WEAR.

BAR MAIDS. WAITRESSES, LOOP. LOOP AGENCY, 160 N. WELLS, R. 505.

COOK—NEAT YOUNG COL. WOMAN; HSK., $5, carfare. Ken. 2415.

Nurses' Registries.

NURSES—NOT OVER 38, FOR INSTITUtional and private duty. Abbott Nursing Service, 5063 Kenmore-av.

DRESSMAKING—MILLINERY SCHOOLS.

LEARN MILLINERY—PAY TUITION AFTer securing employment. Vogue Millinery School, 339 S. Wabash, Room 406.

ENROLL NOW—DESIGNING, DRESSMKG., style creation. Montague Schl., 120 S. State.

BE A DRESS DESIGNER OR MILLINER. Free booklet. Master College, 400 S. State-st.

LEARN DRESS DESIGN, DRESSMAKING, millinery. Forest Academy, 209 S. State.

TRADE SCHOOLS—FEMALE.

FIGURATIVELY SPEAKING—

An Enrollment in Beauty Culture Today Is a Job at the Century of Progress City—Tomorrow

Any one can learn now by Moler's new short private-lesson course arranged just to get you ready for the Fair. Moler's regular course at half-rate for a limited time only. Positions waiting when you graduate. Earn your living if desired while learning. Day or evening classes.

COME IN—MAIL THE COUPON OR PHONE.

NAME ....
STREET ....
CITY .... STATE ....

MOLER SYSTEM

59 E. Monroe-st. at Wabash. Central 6393. Chicago, Ill.

BEAUTY CULTURE

Private instruction in the latest methods on live models. Taught by instructors with more than 20 years' experience in this, the oldest school of beauty on the south side. Bring this ad, it will be accepted as your initial payment. HEIM SCHOOL, 1019 W. 63D. ENG. 4634.

The Chicago Hairdressing Academy.

AMERICA'S FINEST SCHOOL OF HAIRDRESSING AND BEAUTY CULTURE. Indorsed by leading shops everywhere. Directed by John Mueller and Staff. DAY AND EVENING CLASSES. 64 W. Randolph-st. Second Floor.

BEAUTY CULTURE.

THE BEST TRAINING. CHICAGO ACADEMY OF BEAUTY CULTURE. 37 S. WABASH. STATE 4421.

MODELS, INEXP.

All sizes, fashion shows, dept. store, comm. photo. posing. Free placement. Reas. tuition. Apply at once. 32 W. Randolph. R. 505 or 721 N. Mich. Del. 2465. Mallon-Friel.

Learn Beauty Culture.

The best and most complete course offered at special reduced rates; positions guar. GERTRUDE HALE SCHOOL, 30 N. Dearborn-st. 3d floor.

ONE YEAR TO PAY.

for Complete Beauty Course. Come in today, get full details. Day-eve. classes form. MIDWEST BEAUTY COLLEGE, LTD. 5 North Wabash, Kesner Bldg. 7th fl.

SPEEDWRITING

The Wonder Shorthand qualifies you in 6 weeks to take rapid dictation. Low cost. Not a machine. Both sexes. Demo. daily. Chicago Bus. Coll., 190 N. State. Frank. 4122.

ATTRACTIVE GIRLS—FOR FASHION MODeling; excellent opportunity for those who qualify; sizes 14 to 18. Small tuition fee. Free placement service. Apply now to Vera Jane Studio, 64 E. Jackson. Wabash 9332.

ENROLL NOW FOR NINA PARKER'S compl. beauty culture course, $45, includ. hair tools. The NRA code will soon compel an increase in price. 14 W. Washington, 2d.

WE ARE PLACING GIRLS WHO WANT TO learn steno., bkpg., switchboard, comp., to earn brd., rm., wages, while attending Chicago Bus. Coll., 190 N. State. Fra. 4122.

AMERICAN SCHOOL OF BEAUTY CULTURE will train you best. Live models. Easy terms. Low tuition fee. Day or evening. 159 N. State-st., 8th Floor. Dearborn 6627.

LEARN BEAUTY CULTURE IN THE LARGest and best equipped school on South Side. $2 dn., $3 wkly. Tools free. State accred. Selan System, 1547 W. 63d-st. Hem. 5702.

BKKPG., TYPING, SHORTHAND IN 8 WKS. Switchbrd., $1.95; cashiering, $4.95; filing, $5; dict. practice for speed and vocab.; legal dict. VOSS, 6 N. MICHIGAN. State 3082.

SWEDISH MASSAGE, DR.'S ASST., PRAC. nursing. We also place girls while learning. Kellberg, 14 W. Washington-st.

SWITCHBOARD—6 LESSONS NOW ONLY $3. All other subjects reduced. Chicago Business College, 190 N. State. Frank. 4122.

HOTELS CALL FOR TRAINED WOMEN. Good pay. Learn at home. Lewis Hotel Training Schools, Desk 749, Washington, D.C.

MARIE GATES FOR THOROUGH, COMPL. beauty course. Manicuring, inc. tools, $15. 20 EAST JACKSON. 7TH FLR.

WILL TEACH BRIGHT GIRL SWITCHBRD. or Cashiering. Phone today. Fra. 3478.

SWITCHBOARD—7 DAYS. SHORTHAND 30. Placing Service, 921 Marshall Field Annex.

TRADE SCHOOLS—FEMALE.

BURNHAM
School of Beauty Culture
Will Enable You to
EARN MORE

63 YEARS KNOWING HOW TO TEACH GIVES YOU A FLYING START.

UNBELIEVABLY EASY TERMS. IF YOU ACT QUICKLY.

You can even enroll, take the training, and pay for most of your tuition after you graduate. This offer, which may be withdrawn without notice, makes it possible for you to become a Burnham beauty expert no matter what your financial condition may be, but you MUST ACT NOW.

See for yourself why the easy to learn Burnham System quickly enables you to become a skilled beauty operator. Plenty of living models. You learn by doing rather than by studying. Each teacher a specialist. Fewer pupils per teacher.

ALL TOOLS FREE AND YOU CAN EARN WHILE LEARNING. FREE EMPLOYMENT SERVICE.

Open every day and also on Monday, Wednesday, Friday evenings until 9. Call phone or write for FREE BEAUTY Book.

E. BURNHAM
School of Beauty Culture
138 N. State-st.
RANDOLPH 3355.

NRA MEMBER.

BUSINESS COMES TO Marinello Trained Girls

Do you realize that a Marinello diploma will establish you as a beauty specialist of undisputed ability and skill? Marinello is known the world over for the excellence of its graduates. Shop owners want them. Patrons seek them. Business comes to them because they are Marinello trained. Let this wonderful Marinello reputation make big money for you.

Visit any high class beauty salon. Ask them what they think of the Marinello System. Then talk to our Representative.

NOW!—The Lowest Rates in Our History

Visit our school—no obligation. Free employment service. Easy tuition payments. Day and evening classes now forming. Mail the coupon for full information and attractive FREE illustrated Booklet T.

Name ....
Address ....
Phone ....

National School of Cosmeticians, Inc.
MARINELLO
INTERNATIONALLY ESTABLISHED SYSTEM OF BEAUTY CULTURE.
108 N. State-st. State 5057.

IN 1934 RESOLVE TO BECOME INDEPENDENT.

Learn Beauty Culture At DeLEE

Insure yourself a permanent income for life by learning beauty culture and hairdressing at DeLEE. A well trained beauty operator is always able to find a good paying position, and there is no other field where a girl can qualify in such a short period of time.

CLASS NOW FORMING

A new class is now forming and will start receiving instruction immediately. Come in and talk with the DeLEE dean, Miss Ruby Lorrain Stevens, and with the head of the instruction staff, Madame Louise. See this marvelous, beautiful school for yourself. If you can't come in, write for interesting FREE Book, "Your Career in Beauty Culture."

DeLEE
UNIVERSITY OF BEAUTY CULTURE.
30 W. WASHINGTON-ST.
16TH FLOOR. CENTRAL 8225.

JEWELRY, WATCHES, ETC.

CASH FOR OLD GOLD
jewelry, watches, gold teeth, plated articles, diamonds, pawn tickets, silver, etc. This institution is operated by public spirited citizens to help you obtain cash. We pay full gold value at the rate prescribed by law. ESTABLISHED 1900.
Licensed by U. S. Government P-20.
Chicago Gold Smelting Co.,
59 E. MADISON, cor. Wabash. 5TH FLOOR

MOST CASH FOR OLD GOLD
GET OUR ESTIMATE BEFORE SELLING. Highest market prices paid for old gold, platinum, broken or discarded jewelry, watches, rings, chains, eyeglasses, gold teeth, silver, in any condition. Mail or bring in for free appraisal. Articles held for your approval. U. S. GOVERNMENT LICENSED.
MARTIN REFINING CO.,
55 E. Washington. Rm. 1218. Dear. 3394

1.58 KT. EMERALD CUT DIAMOND. Blue steel color. Artistically mounted in all platinum ring with 2 blue white baguette shape diamonds in setting. Formerly $1,475.00 ....$295.00
Diamonds, Old Gold, Pawn Tickets Bought. THE U. S. LOAN BANK
10 N. Clark-st. 6th Floor.

We Pay More for Old Gold,
silver, watches, bridge work, plated, diamonds, pawn tickets, platinum, etc. Oldest, most reliable. Come in or mail. Value guar. Be assured of full value by dealing direct with a U. S. govt. licensed institution. ROMACK GOLD REFINING CO., 7 W. MADISON-ST., COR. STATE. RM. 501.

3.50 CT. DIAMOND, BLUE WHITE, FINEST PERFECT AMERICAN CUT, set in a lady's all platinum attractively designed mounting with 10 Baguette and 6 Round diamonds $495
Will submit for appraisal at no cost to you. LEVINSON'S LOAN BANK, 739 N. Clark-st.

Sell Us Your Old Gold
Full government prices paid for old gold, discarded jewelry, gold teeth, watches, plated articles, silver, platinum, etc. U. S. GOLD PURCHASING CO. 36 S. STATE-ST., COR. MONROE, 5TH FL.

Pawn Tickets, Diamonds
bought for cash. Also old gold, silver, jewelry, platinum and gold teeth. FOR SALE 1 kt. dia. ring [plat. mtd.], $100; ½ kt diamond plat. mtd. lady's ring, $40. Jewelers' Ex., 32 N. State. R. 1102. Dear.8905

100% FULL VALUE PAID
IN CASH for diamonds, old gold, broken jewelry, crowns, and bridge work, watches, silver, and platinum, pawn tickets, etc. ASK FOR MR. LANE. 7 W. Madison-st., cor. State-st., Room 804

WE HAVE READY CASH
for diamonds, pawn tickets, old gold and silver, ivory, bronze miniatures. W. R. ANDERSON, 108 N. State-st., suite 516-17.

MORE MONEY FOR GOLD.
We will pay you more money for your old gold, diamonds, jewelry, antiques. DAVIS CO., Rm. 314, 202 S. State.

WE BUY OLD GOLD, WATCHES, ETC. Supreme Watch Co., 32 N. State-st., 7th floor, Rm. 711. Phone Dearborn 1714.

MONEY LOANED—DIAMONDS WATCHES jewelry. Fidelity Loan Bank, 9 S. Clark.

AUCTION SALES.

WILLIAMS, BARKER & SEVERN CO.—Furniture, Carpets, Gen. Household Goods. 229 S. Wabash. Gen. Auctioneers. Telephone Harrison 3777.

FURN. AUCTION EVERY TUES., 10:30 A.M. MERCANTILE CLEARING HOUSE.

OFFICE DEVICES.

$75 TAKES COMPLETE EDIPHONE, latest mod.; rolls, cutting mach., all access.; representing $350. Midway 3200.

TYPEWRITERS AND SUPPLIES.

TYPEWRITER, $10; ADDING MACH., $20; Duplicators, $12.50. Pruitt, 172 N. La Salle

WANTED TO BUY.

TOOLS, TYPEWRITERS, SHOTGUNS, MICROSCOPES, music inst. Bring to 1441 Madison

MACHINERY AND EQUIPMENT.

WANTED—POWER PIPE THREADERS; give size, price, loc. Address M 206, Tribune

TO RENT—ROOMS—CENTRAL.

STATE HOTEL,
COR. HARRISON AND STATE. 200 RMS. 24 hour service; elevator; large outside rooms, running water; $4 wk., others $3 wk.

YOUNG MEN'S BACHELOR HOTEL [NRA]. In Loop. 22 W. Van Buren-st. $2.50 week up. Mod. rms., running water, shower baths.

HOTEL MAJESTIC—18 FLOORS OF SOLID comfort; low rates. 29 W. Quincy.

TO RENT—ROOMS—SOUTH.

BLACKSTONE, 5519 DORCHESTER 4100.
UNIVERSITY HOTEL
Beau. furn., each rm. with tub and shwr. Perm., $5 weekly up; $1.50 daily up; I. C. bus. surface. No extra charge for 2 in room.

CORNELL-AV., 5539—COMF. OUTSIDE RM. 1 or 2 gen. I. C., bus.; reas. Hyde P. 4420.

DREXEL, 4730—HIGHGRADE RMS.; SLPG or hskpg.; pri. bath; run. wat., $2.50 up.

DORCHESTER-AV., 5344—CLEAN WARM rms., $2.50-$3-$4 a week. I. C., bus., surf.

6220 GREENWOOD-AV. PLAZA 4800.
GREEN BRIAR HOTEL
NEW BLDG., 100 ROOMS, EACH WITH TUB, SHOWER; $6 WEEKLY, $1.50 DAILY UP; 1 BLK. TO L. SURF.; NR. I. C. BUS.

KENWOOD, 5615—FURN. RM., NR. U. OF C., I. C.; $4 wkly. Man. Hyde Pk. 1238.

KIMBARK, 6047—COMFORTABLE, WARM, clean rms., $3-$4-$4.50-$6. I. C., L, surf.

LANGLEY, 8153—LG. RM. IN BEAU. APT.; pri. bath; suit 1 or 2; I. C. Vinc. 4257.

WOODLAWN, 6542—LARGE, ATTRACTIVE rms.; $2 up; excellent trans.; good heat.

NORWOOD HOTEL. 6400 NORMAL. New double rms.; in-a-dor; all trans.; cafe; $5 wk. up; ktnt. apts.; reas. Eng. 3700.

Hotel Rooms.

Room with Private Bath for $5 a week
All that a room can be in comfort convenience and service.
PARKLAND HOTEL (NRA)
1550 EAST 63D-ST., AT JACKSON PARK.

EXTRA SOFT BEDS.
Large, comfortable outside rms. with priv. bath and shower. 24 hr. hotel service, real comfort and service at $6 wk. up. Englewood Arms Hotel, 824 W. 62d-st.

$5—IN HYDE PARK—$6
with bath and complete hotel service. 5226 DORCHESTER. FAIRFAX 8210.

MIRA-MAR HOTEL—$5 WEEKLY AND UP. Ex. trans. 6220 Woodlawn-av. Pla. 1100.

TO RENT—ROOMS—NORTH.

Broadway, 4301—All New.
$4 wk.; sunny rms., wall beds, baths; 24 hr. serv.; luxurious lobby. Buena Oaks Hotel.

BROADWAY, 4601, APT. 34—BEAUT. LG. frt. rm.; gd. ht.; adj. bath; sin., $4; dou., $5.

CLARENDON, 4652, 2D—BEAUT. FURN. cheerful r., nr. bus, L; pri. fam. Ard.2454.

CLARK-ST., 1015 N., AT OAK. WHI. 4290
HOTEL OLYMPIC
NEW modern bldg., 5 min. north of loop 200 ROOMS, 200 BATHS FREE RADIO. NEW MANAGEMENT. NEW LOW PRICES
$5.50—Per Week—$5.50

CLARK-ST., 2482—LGE. ATT. OUTS. RMS. single or double; $2.50 up; bus, surface.

CORNELIA, 625—SUNNY R., BIG CLOSET, adj. bath; reas.; all tran. Lake V. 0400.

DEMING-PL., 523—[2600 N.] LARGE STUDIO rm., piano, kit'nette privil.; sgl. rms., priv. bath. High grade apt. bldg. Mrs. Poole.

DEARBORN, N., 1447—DEARBORN MANOR Distinctive rms., bath, shwr.; phone; reas.

ERIE, E., 215. FAIRFAX HALL—ATTR. rms. for girls; nr. loop; $2.50-$5; brd. opt.

KENMORE, 5241, 3D—WRM., ATTR. FRT rm. Quiet; adult home. Edge. 7105.

LAKESIDE-PL., 823 [4730 N.]—LOVELY front rms., $2.50 up; 1 week free; nr. lake.

LARRABEE-ST., N., 1508. LINCOLN 2633.
NORTH-AV. Y. M. C. A.
Offers best accommodations. MOST REASONABLE RATES. $2.25 PER WEEK AND UP. Membership privileges included. Near Loop, L and surface transp.

LELAND, 922—LGE., ATTRAC. RM., ADJ. bath; priv. fam.; 2 adults; reasonable.

LOYOLA—LGE., LT., WM., COMF. FURN. rm. for 1-2; L, bus, surf. Rog. Park 1743.

LOYOLA—PLEAS. LG. LT. COMF. RM. adj. bath; reas.; bus, L, surf. Sheld. 5993.

MAGNOLIA, 4520—ATTR. NEW. DEC. FRT rm.; run. wat.; lge. closet; $3. Wil. L. bus.

MARSHFIELD, N., 3333. BIT. 3333.
Lincoln-Belmont Y. M. C. A.
Strictly modern bldg.; excel. accommodations; single rms., $3.83 wk. up; double rms., $2.50 wk. up per person; membership privileges included; excellent trans. to loop.

ONTARIO-ST., W., 113—WALK TO LOOP; newly dec.; wm.; hotel serv.; $2.50 wk. up.

ROKEBY, 3764 [3800 N.]—LARGE, MOD. rms.; gd. heat; very reas.; all tr. Gra. 6779.

ROSCOE, 712 [3400 N.]—CLEAN, WARM rm., run. water; maid, phone serv. $3-$4.

SEDGWICK, 2001, 1ST FL.—COR. ABOVE drug store; fr. rm., sgle., $3; dbl., $4; stm.

SHERIDAN—4943. WHY LIVE IN A COLD room? You can live where there is plenty of heat, hot wtr., 24 hr. hotel ser.; $4 wk. up

SHERIDAN, 6948—ATTR., PLEASANT RMS with or without meals; reasonable.

SHERIDAN, 4308—150 RMS.; RADIO, RUN. wat. all rms., $3-$3.50; bath, $5; all trans.

$6 AND UP PER WEEK.
In modern building just off Lake Shore drive. 10 minutes' walk to loop. Full hotel service. Low monthly rate. Breakfast and dinner if desired.
70 E. ELM-ST. DELAWARE 9873.

NEW FURN., CARPET AND DECORATING $6 wk. up. Smart, cozy, modern, in-a-dors, with private bath and shower; ¼ block to all trans.; complete, generous service. Windale Hotel, 6019 Winthrop-av.

CHARMING RM., PRI. BATH; PIANO IN r.; kit. apt. 919 Glengyle. Davis. Sun.3646

COZY FRONT RM. ADJ. BATH; NO OTHER roomers. Nr. L.; $4.50. Sunny. 5803.

745 RUSH-ST.—SUITE, ROOM, PRIV. BTH Rms. Newly dec. Ref. Walk. dist. Del.8793.

ELEGANT NEW FURN.—PRI. FAMILY. Sou. expo., $4. Exc. trans. Edge. 6121.

Hotel Rooms.

ALBION SHORE HOTEL
1217 ALBION-AV.
Beautiful and comfortable hotel rooms. 20 min. to loop by Loyola express. 24 hour hotel service. As low as $5 per week.

CHATELAINE HOTEL
4911 WINTHROP-AV.
Beautiful hotel room, overstuffed furniture. 24 hour service. $5 week up.

TRAEMOUR HOTEL,
5427 Kenmore, exclusively for women; hotel serv.; dble. pri. bath, $5 person. Lon. 2743.

Barry-Broadway Hotel,
3020 Broadway. Bittersweet 1600. 15 min. loop. Bath or shwr.; $5 wk., $20 mo.

4700 N. RACINE—FREE AUTO PARKING.
Hotel Darlington. $5 Wk. Up
BEAU. RMS., BATHS, LOBBY, EX. TRAN.

TO RENT—ROOMS—NORTHWEST.

HUMBOLDT, 1952—LARGE FRONT, SIDE rms., $4 up; kitcht., $7; comp. furn.; all tr.

KEATING, N., 2320—LIGHT DBL. RM. IN bung., suit 2. Berk. 0467.

TO RENT—ROOMS—WEST.

CONGRESS, W., 3543, 2D—LG. LT., STM. heated rms.; gentlemen pref.; exc. tr.; reas.

CONGRESS-ST., 4237—SLEEPING RM., SINGLE-double; reas.; gd. trans.; pr. home.

FIFTH-AV., 4231—ROOMS IN RESIDENCE $3.50; restaurant meals opt., $7.50.

$5.50 WK. UP. SMART, NEW, MODERN In-a-dors with private bath and shower Ideal trans. Complete, generous service. THE WESTLANE, 4507 WASHINGTON-BL.

Hotel Rooms.

LIVE IN A REAL HOTEL, 200 RMS. Complete 24 hr. serv.; delightful comfyrest mattresses, bath, shower; congenial atmosphere; beaut. lobby; plenty of heat and linen; ½ blk. all trans.; $4 wk.; no higher. GARFIELD ARMS HOTEL, 3260 W. Maypole.

212 N. HAMLIN-BLVD. KEDZIE 7000
HOTEL PARKSIDE.
$3.50 Per Week and Up.
350 rms., facing Garfield Pk. 12 min. loop.

TO RENT—HOUSEKEEPING ROOMS.

South Side.

BLACKSTONE, 6627—1-2 RMS., $4-$7; 3 rms.; pri. bath; r. w. $8. All trans.

BLACKSTONE, 4920—3 RM. APT.; ALSO rms. and kits; reas; I. C. bus, car

DREXEL-BLVD., 5000—WARM, COZY 1-2-3 rm. kit. apts., $4 up; free linen; cheerful maid service; bus at door, surface.

ELLIS, 4160—FURN. OR UNFURN. 1-2-3 R apts. Priv. bath. $3-$9. Good trans.

ELLIS, 4530—ENG. BASMT.; MOD.; CLEAN warm; 2 lg. rms.; priv. bth., range; $5.

HYDE PARK-BLVD., 1411—100 ROOMS; 1 r. kitch., $3.50-$5; 2 frt. rms., $4.50; I.C.X

INGLESIDE, 6028 — LIV. RM., BEDRM., kitnt., $5.50-$6; 1 r. suites, $3 up. Warm.

KIMBARK, 6621—2 RM KIT.; ADULTS; priv. bath; outside rms., I. C., surf.; $7.50.

KIMBARK, 6414—2 RMS., NICELY FURN.; elec. ref.; also sleep. rms., $4; all trans.

MICHIGAN-AV 2444—KIT. 1-2 ROOMS; private bath; free gas, elec.; $3 week up.

SIXTY-SECOND-ST., E., 922—FURN. SPIC-span, 1-2-3 rm. kit. apts.; rollaway beds.

Normal Arms—New 1-2-3 R.
Complete serv.; smart, spac.; quiet; L, surf., R. I., bus; cut rates. 6613 Normal. Nor.6010.

64TH-ST., E., 1511—HSKPG., 2 FURN. rms., ri. kit.; child. welc.; $5.50; st.; all tr.

SLPG. RMS., KITS., HTL. SERV., GD. TR. Reas. Refs. req. Address L 446, Tribune.

BEAUT. LRG. KIT.—1 OR MORE R.; ALSO sleep. r.; $2.50 up. 6536 Cottage Grove.

North Side.

ADDISON, 950—ADDISON PLAZA—1-2 RM. kitnts., $4.50 up; slp. rms., $3; L, bus.

TO RENT—HOUSEKEEPING ROOMS.

North Side.

BARRY, 718—NR. LINC. PK.; ALL TR.; 1-2 r. apts., stm.; mod., and slp. r. Reas.

BRIAR-PL., 733—CLARK-BELMONT; CLN., warm 2 rm. kit. apts., $4 up; L, surface.

BROADWAY, 4040—CLEAN; EXC. HEAT; Pullman kit., $4; bus, L, surf. 2 rm., $5.

BURLING, 2839—NR. DIVERSEY-CLARK—1-2 rm. apts., well furn.; exc. trans. $4-$7.

BYRON, 1319, NR. CLARK—NEW, DEC. 2 rms.; real kit.; pri. home. Reas. All trans.

CORNELIA, 730—1-2-3 RM. KITS.; BEAU. furn.; Frig.; pri. bath; exc. trans.; reas.

CRESCENT-PL., 929 [4100 N.]—2-3-6 RMS. Cln., new dec.; Frig.; all tr.; adults; $8 up.

DAKIN, 1025—1-2 RM. KITNTS., $3 UP; single rms., run water, $3; Sheridan exp.

DEMING-PL., 477—1-2 RMS., NICELY FUR.; slpg. rooms; very reas. Diversey 9500.

KENMORE-AV., 4237—BEAU. WELL HTD. 1 rm. kitnt., frig., shr., free pkg.; $5-$7.

LAWRENCE, 822—FRT. SUNNY 1 R. KIT. Gas, linens, md. ser.; $3.50-$4-$5; slp. r. $3.

MAGNOLIA, 4532, 2D—WARM 2 RM. FRT. kit.; wall bed, $7.50; slp. rm., $3; all tran.

ROSCOE, 717—1 LGE. WELL FURN. PULLman kit., Frig.; also sleeping rm. Adults.

SHERIDAN, 4943, SINTON HOTEL—2 RM. kit., sun par. suites; 24 hr. ser.; all tr.; $8 up.

Northwest Side.

LOCKWOOD, N., 1705—GENT. WISHES ONE $3.75 or two $2 in bung.; all priv.; gar.

West Side.

ASHLAND, S., 229, OR 1621 JACKSON—Small 4 rm. apt.; everything private.

MILLARD-AV., S., 531—NR. GARFIELD PK. —1, 2, or 3 light, large rms.; open porch; real kit.; all trans.; $3.50-$5-$7. Ked. 8423.

BOARD AND LODGING.

South Side.

LICENSED HOME — INVALIDS, NERVOUS cases, cont. nursing. Refs. So. Shore 8105.

WOODLAWN, 6037—BRD. RM.; GD. HOME cooking; $5-$7; I. C., surf., L. H. P. 2085.

REAL COMFORT. HOME WITH NURSE'S special care. Three substantial home cooked meals a day, for elderly person, semi-invalid or mild mental case. Reasonable. Phone Hyde Park 8223.

PRIVATE HOME—LICENSED FOR AGED, infirm. and mild mental. Midway 1605.

North Side.

KENMORE, 6327—HSE.; HI. CL. FAM.; FRT. r., pri. bth.; ex. mls.; $7-9; all tr. Shel. 7437

KENMORE, 5447—LGE. RM., SUIT. 2; EXC. brd.; very reas.; real home. Sun. 7986.

LAKESIDE-PL., 823 [4730 N.] — GOOD home; boy, 6 to 8 yrs.; nr. lake; $6 week.

EXCLUSIVE HOME. EXCELLENT MEALS; congenial associates; reas. Edge. 3922.

WRIGHTWOOD, 910—NICE LG. FR. RM., nice home; stm.; reas.; all tr.; exc. meals.

Northwest Side.

GEORGE-ST., 3107—LADY-GENT.; RM.-BD.; lg. frt. r., stm., $8. Gd. trans. Mrs. Willms.

Suburban.

MARIE'S DIET AND REST HOME FOR INvalids, helpless; nursing day, night if required; dr.'s ref. Wilmette 2548.

REFINED HOME SURROUNDINGS IN lovely Kenilworth; fine rooms and meals; reasonable. Kenilworth 5491.

Children.

CHILD IN PRIVATE HOME; BEST REFS.; Catholic. Humboldt 4069.

ROOM AND BOARD WANTED.

RM., PRIV. BATH, NEAR NORTH, $4-$5 week. Refs. Address O B 194, Tribune.

HOTELS AND APARTMENT HOTELS.

PLAZA HOTEL
NORTH-AV. AT CLARK-ST.
Facing Lincoln Park. Overlooking lake. A trial will convince you that the PLAZA HOTEL, one of CHICAGO'S FINEST, gives more for your money than any other hotel. Single rooms with private bath. $1.50 PER DAY AND UP. Double rooms with private bath. $2.50 PER DAY AND UP. Special weekly and monthly rates. EXCELLENT RESTAURANT AND COFFEE SHOP. COMPLETE HOTEL SERVICE

ULTRA MODERN
1 rm. apts. with twin and double in-a-dor beds; also bedrm. apts. with double in-a-dor bed in living room; recarpeted; redecorated; reupholstered furn. Large closets. Complete hotel service; reasonable rates; good transp.; commissary and coffee shop in building.
LINCOLN PARK ARMS,
2738 PINE GROVE-AV.
[Just So. of Diversey. 1 blk. to Linc. Pk.]

MONTROSE BEACH
925 MONTROSE—EAST OF SHERIDAN.
1-2-3 RM. APTS., $35 UP.
WEEKLY RATES, $9; SINGLE OR DOUBLE.
New Building.
Light, airy, soundproof kitchenette apts.; complete, elegantly furnished; refrig.; tile bath, showers; radio every apt. Coffee shop. 24 HOUR HOTEL SERVICE. Public Garage; $3 per week; $8 per month.

$5 A WEEK AND UP
with bath. Complete hotel service; 20 min. to loop; Kenwood L, bus, st. car, I. C. R. R. On one of Chicago's finest blvds. Excellent cafe, at moderate prices. GARAGE, $60 PER MONTH. Low rates to transients.
DREXEL VIEW HOTEL,
DREXEL-BLVD. AT 44TH-ST. PHONE KENWOOD 9000.

612 GARY PLACE.
[3600 N., ¼ blk. east of Bdway.] 1-2-3 rooms beautifully furnished. As low as $37.50. Complete hotel service.

426 BELMONT-AV.
1-2-3 rooms, 14 story bldg., overlooking Belmont Harbor. 24 hour service. From $45

NEW LAWRENCE
Apt. Hotel—1-2-3 Rs., $50 Up.
Unique in it charming appointments. Early American furnishings; full hotel service. SWIMMING POOL, gymnasium, clubrms. and roof solarium; overlooking lake. 1020 LAWRENCE-AV. LONGBEACH 2100.

DEARBORN PLAZA
THE NEWEST 15 STORY BLDG. ON THE GOLD COAST. PULLMAN KITNT., $45 MO. UP. HOTEL ROOMS, $35 MO. UP. COMPLETE HOTEL SERVICE.
1032 N. Dearborn-st.

211 E. DELAWARE
17 story bldg. Walking distance to Loop; 1 room kitchenette apartments as low as
$45 MONTHLY.
INSPECTION INVITED. WHITE. 4450.

DIVISION, 111 W. AT CLARK. LIN. 7110.
MARK TWAIN HOTEL
Free radio in every room. Walk to loop. Fireproof bldg. Tubs, shwr.-Beauty Rest beds. $1.50 UP DAILY. Attr. low wkly. rates.

THE CHATEAU HOTEL
150 of Chicago's finest rooms, with bath, shower; near L, bus, surface at door; $6 week up; $1.50 day up. 3838 Broadway.

739 Belmont-av., $35 Up
1 room kitchenette apt. with large dressing rm. Daily maid service, 24 hour switchboard and elevator. Free gas, elec., and refrig.

NEW HOTEL PAXTON
1432 N. LA SALLE. MOH. 0541. 200 rms. with priv. bath, tub, and shower Wkly. rates $5 and up. Daily, $1.50 and up.

IN THE LOOP.
$5 WKLY.-$1 DAILY UP. New Management. Newly Decorated. SARATOGA HOTEL, 25 S. DEARBORN.

APTS., $35 MONTHLY UP.
DIVERSEY ARMS HOTEL. Pri. bath, tub and shwr.; comp. hotel serv. 644 DIVERSEY-BLVD. LAKE VIEW 7010

$4.50 WEEKLY UP.
1244 N. Dearborn hotel, 300 outside rms. Priv. and conn. baths. SWIMMING POOL and gym. free. 10 min. to loop. Sup. 4980.

REOPENED—ALL NEW.
LAWRENCE HOTEL, 4727 MALDEN-ST. Strictly modern; pri. baths; 2 blks. west of Lawrence L; $2 day, $6 wk. up. Lon. 6300.

KENWOOD APT. HOTEL.
6318 Kenwood—Outs., lgt., airy 1-2-3 r. kit 24 hr. hotel serv. I. C., L trans. $40 mo. up.

COMPLETELY SERVICED AND EQUIPPED 1 rm. kits. A NEW bldg.; charming apts.; $35 up. See them at 641 Aldine. Buc. 0600.

WARM, QUIET, COMFORTABLE CONvenient, best beds in city; most reasonable rates. Hotel Raleigh, 648 N. Dearborn-st.

THE CORONADO 1061 ROSEMONT. Hotel rooms, $8.50 week; tub and shower.

ABBOTT HOTEL, 721 BELMONT—PERM. guests, bath, $5 up. Hotel service.

APARTMENTS AND ROOMS TO SHARE.

BUS. LADY WANTS TO SHARE BEDRM. apt. with same; must be near North side; near lake. Address L 536, Tribune.

HURON, E., 40—GIRL WILL SHR. LOVELY studio rm.; walk. dist. loop. Del. 0328.

LADY WILL SHARE APT. WITH CPLE. OR rent room. 527 Surf. 1st. Bitter. 7069.

TO RENT—HOUSES.

North Side.

MODERN, WELL APPOINTED 10 RM. house, suitable for night club. Ideal loc.; gd. tra. Reas. 451 Deming-pl. Lon. 7563.

TO RENT—APARTMENTS.

SOUTH.

General List.

6246 SOUTH PARK-AV.—AT S. PARK "L" sta. New fireproof, hi-class bldg.; all mod. elec. serv.; no stairs to climb. Rt. $20 mo

SOUTH SHORE—MOD. 4 RMS., $35; 5 RMS., $50; I. C., elec. 1 blk. 7118 East End-av.

TO RENT—APARTMENTS.

SOUTH.

General List.

2-3-5 ROOMS, $18 UP.
N. E. cor. 57th and Sangamon-sts. Steam heat, hot water, janitor service. See janitor, 5655 Sangamon-st.

3 ROOMS, $30.
6934 Princeton-av. Free refrig. Ideal arrangement, good transportation. To inspect see janitor at 6952 Princeton.

3 ROOMS, $30.
7207-09 Greenwood-av. Free refrig. New bldg. Open for insp., or see O'Keefe on prem.

4 ROOMS, $25.
120 E. 68th-st. Steam heat, hot water, janitor service. Best buy of today. To inspect see Janitor 122.

4 ROOMS, $30.
34 W. 72d-st. Newly remodeled and decorated. To inspect see Mrs. Peterman at 30 W. 72d-st.

4 ROOMS, $35 UP.
1501-07 E. 68th-st. Newly remodeled. Your inspection invited.

6 ROOMS, 2 BATHS, $50.
6734 Clyde-av. Electric refrigeration. Open for inspection.

GLATT & PRICE
6827 Stony Island-av. Dorchester 8800. Come 'n and get our Rent Bulletin.

2 AND 4 ROOMS, $27.50 AND $40. 7901-09 PHILLIPS-AV. Tile bath, shower, canvas walls. Janitor on premises. Call Regent 3300.

$30 2-3-4-5 ROOMS. $47.50 New bldgs.; large rms., in-a-dor; free refrig.; 2 blks L, surf., R. I. Res. agent. Eng. 3000. 6600 Stewart. 6512 Harvard. 6642 Yale.

One, Two, and Three Rooms.

MODERN 3 RM. APT., BEAUTIFUL BLDG. Bedrm. and inador bed; elec. refrig.; reas. rental. 8201 Michigan-av.

Four, Five, Six Rooms, and Larger.

5 ROOMS, $40.
7421 Colfax-av., 2d, G. E. refrigeration, 1 block I. C.; newly decorated. Draper & Kramer, 2446 E. 75th, Sag. 3763.

BEAU. COR. 6 R. WITH SUN PARL., 6656 Stewart; 2 bth., el. refr., plenty of sun and lt.; ½ blk. Rock Isl., L, surf. Parker school, churches; cut rent. McCLUN, 217 W. 63d-st.

4 ROOMS—$27.50-$30.
6227-39 Vernon-av. Elec. refrig.; excellent trans. Agent on premises.

2615-19 E. 74TH-ST.
5 mod. rooms; elec. refrig.; 1 blk. lake, I. C.; $50. See Mr. Kohler on premises.

5 ROOMS, $45—8041 SAGINAW-AV.; CANvas walls, tile bath, newly decorated. Key at bldg., or call Regent 3300.

7 RMS., 3 BATHS, 3 MASTER BEDRMS. The Cloisters, 5801 Dorchester. Real fireplace; best in Hyde Park. Midway 5811.

6 RMS., 3 BATHS. THE CLOISTERS, 5801 Dorchester. A beautiful apt. with woodburning fireplace. Midway 5811.

1415 E. 65TH-PL.—6 RMS., ILL CENTRAL, bus and surf. trans. Outside rooms. $37.50. Hyde Park 7000.

4 LGE. RMS.—FRT. APT., IN-A-DOR, FREE refr. Price reas. I. C. trans.; nr. 69th-Dorchester. Earl W. Shick & Co., 6948 Stony Island.

6201 KIMBARK—5 ROOMS; ELEC. REFRIG. Strictly modern. $50. I. C., L, surface.

6 RMS., 3 BATHS—WOOD-BURN. FIREPL.; excell. loc.; elev. bldg. Fairfax 9301.

4-5-7 RMS., $35 UP. 62D-KENWOOD; REfrig.; all transp., shops. State 0240.

5 R., S. PAR., ST. HT.; ONLY $25. 1825 Garfield-blvd. Inq. Goldie. Grace. 3400.

MODERN 4 RM. APT., ALL LARGE RMS.; G. E. refrig.; $30. 7956 Wabash-av.

5 RM. APT., $35; EL. REFR. 1538 E. 64th-st., nr. Jack. Pk., L, and I. C.

MOD. 4 RM. APT., ALL LGE. RMS., ELEC. ref.; $30; ½ blk. from park. 7137 Parnell.

NORTH.

General List.

2000 Lincoln Park West.
Opposite Lincoln Park. 2-3-4-5 rms., $60 up. 24 hour elevator service; doorman. PETER F. REYNOLDS. LINCOLN 3633.

932-938 GEORGE-ST.
2-3½-4 room apts.; elec. refrig. Midseason rental bargains. Apply Agent, 932 George-st., or phone Lake View 4040.

QUAINTLY BEAUTIFUL
carpeted apts.; 24 hr. desk service; FREE gas, lt., refr.; all trans.; 2-5 rs., $50 to $125. 5050 SHERIDAN-RD.

535 WELLINGTON-AV.
Near the drive; 3-4-5 rooms; extra large living room; free gas, refrigeration; good transportation. $40 up. Longbeach 8833.

6501 N. RICHMOND.
2½ rms., $27.50; 5 rms., $45; free gas and elec. refrig. See Mrs. Sheridan or I. J. Beduhn, 5620 Irving Park-blvd. Pen. 8610.

3839-45 GREENVIEW-AV.—NEW BUILDing; free refrigeration; 3 rooms, $32.50; 4 rooms, $37.50. Phone Superior 9506.

6642 N. CLARK—3-4-5 RM. APTS., $25 UP. Freshly decorated and exceptionally desirable. Agent on premises.

One, Two, and Three Rooms.

1, 2½, AND 3 ROOMS, $33.
and up; S. W. corner Morse and Greenview-avs. Free gas, light, refrig., carpets. New 7 story bldg. Colored tile baths and fixtures. Office, 1505 Morse-av.

1928 ARGYLE.
3½ rms.; elec. refrig.; newly decor., $35. 3½ rms. on cor.; elec. ref.; new. dec., $35. MINWEGEN, 1354 Devon-av. Rog. Pk. 2000.

CHOICE 2 AND 3 ROOM APTS—Free refrig. and gas at low rental. See Janitor, 4200 N. Ashland. ARTHUR KRUGGEL & CO., LONGB. 5531.

1662 FARWELL-AV.—2-3 RM. APTS., $25 up; light, sunny, spacious rms., newly dec. Agent on premises, or Superior 7912.

910 LAWRENCE APTS—CHOICE 2½ RMS., $37.50 up; 1 block to lake. Manager on premises. Phone Longbeach 7823.

2½ RMS. [BEDR.]; EL. REF., TILE BATH. Blk. Add.-Lin. sta. Rav. L. 1837 Patterson.

Four, Five, Six Rooms, and Larger.

4-5 ROOM APTS.
$37.50-$45.
Large, well arranged apts. Sun parlor. 1 block to lake. Elec. refrig. Large rear porch. Close to L, bus, stores, schools. Agent at
6830 SHERIDAN-RD.

3740 PINE GROVE-AV.
5 ROOMS, $52.50.
4 ROOMS, $35.
Modern apt.; shower; in-a-dor bed; Frigidaire; spacious; excellen transp. and location.

4 LARGE ROOMS, $35-$40.
4½ Rms., 2 Bedrms., $42.50.
Free refrig., gas. Agent at bldg. 6610 N. Ashland-av. Gentiles. Ph. Rogers Pk. 6360.

4 ROOMS, $32.50.
5 ROOMS, $40.00.
4303-05 Damen-av. Elec. refrig. Near "L" and surf. Agt. on prem., or Rog. Pk. 8820.

S.E.Cor. Magnolia-Lawrence
4-5 rooms; all trans.; nr. Uptown shopg. dist. John J. Ready & Co., 4001 Sheridan.

9 ROOMS—4 MASTER CHAMBERS; VIEW of lake from 6 rooms; north, south, and east exposure; 5 tiled baths. J. WARD MARTIN, INC., Whitehall 6880.

MODERN 4-5-6-7 RMS., WINTER PRICES 1200-16 Webster, 2212 Racine, $12-$15-$16. 1156 Diversey-pkwy., cor. Linc., 1st fl., $17. 3139 Southport nr. Belmont, 2d flr., $18.

4-5 ROOMS—G. E. REFRIG.; $32.50-$40; beau. apts. in choice loc.; excel. trans 2104 Birchwood-av. Agents on premises.

EDDYSTONE HOMES, 421 MELROSE — 6 rms., 3 baths, overlooking yacht harbor. A lovely apt.; reasonable. Bit. 4127.

4 ROOMS—LINCOLN PARK, $75; ELEVAtor bldg. 2335 Commonwealth. Cen. 5050.

6 RMS.—STM. HT., LIGHT, NEW DEC., excel. tr. $25. Buc. 3821. Linc. 8523.

1906 NORTH PARK-AV.—5 RMS., SPECIAL inducement, $33; 4 rms., $35. See agent.

MARSHALL FIELD GARDEN APT. HOMES 4-5-6 rooms, 411 Blackhawk-st. Lin. 2122.

6 RMS.—1ST APT.; HEATED; FRIGID. $75 5410 Wayne-av. Phone Longbeach 6461.

7 OR 5 LG. RMS., $35. IF YOU FIRE boiler, $25. Nr. Sheridan L. Well. 1100.

BEAU. 6 RMS., ALL LIGHT, STM., $35; 7 rms., stove ht.; $15. Wallace. 846 Center.

1018 LELAND-AV.—5 ROOM APT., $33 1024 Leland-av. 5 rms., $30. See agent.

3516 BROADWAY—4-5 ROOMS, $28-$35 Steam heat. Lake View 6480.

1330 BIRCHWOOD — OVERLOOKS LAKE; attrac. 5 r., 2 baths, sun par. Rog. Pk. 0541.

3917 ROKEBY, NR. SHERIDAN—4-5 RMS. $32.50-$40; elec. refr. Lake View 6480.

647 GRACE, AT THE LAKE—5 RMS., $53-$58; tile bath, shower. Lake View 6480.

6 ROOMS, 2 BATHS, $90; 649 BUENA; SUN parlor; overlooking lake. Well. 3460.

NORTHWEST.

General List.

NEWLY DEC. 3-4 RMS., FREE REFRIG. $30 up. Schorsch & Co., 6059 Irving Park.

Four, Five, Six Rooms, and Larger.

MENARD, 4514 N.—BEAU. 5 RM., 2D., HOT water heat; good trans. Very reas.

3027 LOGAN-BLVD.—6 ROOMS, HOT WAT heater, elec. refrig. $50. Good transp.

4-5 ROOMS—MOD. BLDG.; DEC. TO SUIT. $30 up. See agent. 2301 N. Austin-av.

TO RENT—APARTMENTS.

NORTHWEST.

Four, Five, Six Rooms, and Larger.

4003-07 N. Springfield.
4-5 rms., $30 to $35; gas, stove; nr. stores, schools, transp. See Mrs. Schroeder or I. D. Beduhn, 5620 Irving Park. Pen.8610

TO RENT—APARTMENTS—SUBURBAN.

NORTH.

Evanston—19 minutes to loop.

5 LIGHT, LARGE, AIRY RMS.—REFRIG.; new bldg.; 1 block Western-av. surface and L trans. 1324 Brummel-st. Davis 1884.

COMP. LIST OF HOMES, APTS. SMART & Golee, 1564 Sherman-av. Rogers Pk. 0272.

WEST.

Oak Park—16 minutes to loop.

4-5 RMS., AUSTIN-BLVD., $35-$55; NEW mod. bldg.; refr.; all trans. State 0240.

TO RENT—FURNISHED APARTMENTS.

(See Also Hotels and Apartment Hotels.)

SOUTH.

LAWN MANOR,
4508 Woodlawn-av.
Beautiful 1½, 2 and 3 room completely furnished apartments. LOW RENTALS. Lge., airy rms., newly decorated. Full serv. Switchboard. Phone Drexel 5028. APARTMENT SELECTION BUREAU.

MIDWAY DREXEL
Apartment Hotel,
6020 Drexel-av.
2 and 3 room apartments, priced remarkably low for decidedly better accommodations, overlooking U. of C. and Midway. DORCHESTER 7080.

A NEW DEAL
on a few modern, beautifully furn. apts., with complete hotel serv., including free gas, elec. and refrig.; dining room in connection; close to all trans.; $40 per month. NORWOOD HOTEL, 6400 Normal-blvd. Ph. Englewood 3700.

5317 KIMBARK-AV.
Will rent REASONABLY beautifully furnished 1-2-3-4 room apts., perfectly laid out, accommodate group young people. Maid service, linen. See janitor.

THE GABLES
1-2-3 rms., free gas, light, refrig., daily maid service; so. side's most attractive bldg.; UNUSUAL RENTAL. 8200 Ellis.

SAVOY APTS.
2-3-4 rm. kits., $6 to $12 wk.; richly furn. Free gas, light, refr., maid, at Jackson Pk.; all trans. 1524 E. Marquette-rd. H.P. 2034.

CORONADA APT. HOTEL.
1-2-3 rms. nicely furnished. I. C., bus, and surface; 9 min. to loop. 5212 Cornell.

5330 BLACKSTONE-AV.
1-2-3 rooms, completely furnished, with maid service. As low as $35 month.

HERE IS YOUR APARTM'T.
5235 Woodlawn-av., 2 rms., 2 in-a-dors, furn., 9 m. loop. Howard & Orr, 1309 E. 53d.

SO COMFORTABLE, SO REASONABLE—$45; 4 rms., bedrm., 2 inadors, compl. furn.; el. refr.; nr. I. C. 6062 Stony Island.

YOU CAN'T BEAT THESE! BIG HYDE Pk apts.; liv. rm., dinette, kitnt., bath, smart furn.; $40! Nr. I. C. 5118 Dorchester.

RICHLY FURN. 5 RMS.—SUN PARLOR; 2 large bedrms.; elec. refr., gas, light, furn 1702 E. 69th-st., 3d, or call Dorch. 3500.

5 RM. MOD. FURN. APT.; GLZD. PORCH; large yard; all outside light; imm. poss. Nr. I. C. exp. $50 mo. 6915 Dorchester. 2d.

2 RMS.—COMPLETELY FURN., GAS, LGT.; weekly maid services; nr. I. C. station; lowest rent So. Shore. $40. 7254 Jeffery-av.

2 OR 3 RMS.—NICELY FURN.; GAS, ELEC. refrig.; parking free; good tran.; reas. rent. Madra Villa Apts., 3911 Ellis-av. Oak. 6615.

SACRIFICE BEAUTIFUL LIGHT, 6 RMS., 3 baths, nr. Shoreland Hotel, 55th-lake; around $100. I. C., bus. Fairfax 2435.

ALL NEW. FURN. 1-2-3 RM. APTS., GAS, linens, elec. lt., refrig. free. $30 mo. up. 4711 Drexel-blvd. Phone Kenwood 3510.

CARLTON APT. HOTEL—1 ROOM KITCH. apts., refrig., quiet, reas. 6440 Woodlawn

3-4 RM. ATTR., EXCLUSIVE APTS.; REFR.; all tr. 4742 Greenwood. Drexel 0113.

2444 MICHIGAN-AV.—1-2 ROOMS, KITCH. private bath; free gas, elec.; $4 week up.

LAKE PARK, 4919—1-3-4 KIT., PRI. BTH $20 up; clean, quiet, warm; 9 min. loop.

2½ RM. FURN. APT. FRIG. RADIO; LT. rms. 1600 E. 68th-st. Apt. 2 D. Fair.10005

6453 UNIVERSITY—COZY 1½-2 ROOMS; new dec., compl. furn., $5-$6. Fair. 5047.

SUBLEASE 6 RMS., 2 BATHS, BEAUT. furn. Best bargain. Call at once. Ken. 3655.

2-3 RMS., $30-$40; BEAUT. FURN., REAL home; nr. lake and I. C. Barg. Ken. 3655.

BARGAIN—LARGE, 4 RM. APT., INADOR, el. refrig. I. C., surf., bus. 1432 E. 69th-pl.

NEW BLDG. AND FURN. RED.—4-5 RMS., $45-$55; unfurn., $35-$45. 1644 E. 77th-st.

7118 CLYDE-AV.—2 AND 3 LGE. RMS.; beau. furn.; nr. I. C. Bryn Mawr sta.

SOUTHWEST.

6337 S. CAMPBELL—FURN. 1 AND 2 RM. kitnt. apts., $5 wk. up. Republic 3405.

NORTH.

925 GLENGYLE (5050 N.)
Glengyle Shore Apts.
Newest apt. hotel on N. Side. Spac. lobby. Warm, bright, tastefully furnished 1½-3-3½ rooms. Full hotel service. Excellent transportation. Surprisingly low rentals.

Norwell Apt. Hotel
154 W. NORTH-AV. [AT LA SALLE-ST.] Modern kitchenettes. Hotel service. As low as $10 week. $40 month. Near Lincoln Park. Phone Mohawk 1065.

NORTHGATE APARTMENTS
4701 BEACON. 3 BLKS. W. BROADWAY. 2 room apts.; beautiful new apt. hotel; smart new furnishings, beamed ceilings, fireproof, soundproof; full hotel serv.; switchbd.; no extras; lobby; 1 blk. bus; $40 mo.

OAKLAND APTS.
[2000 NORTH.] All newly furnished. Complete maid service; near Lincoln Park and the lake; 15 minutes to the loop. 553 Oakdale-av., A-2.

5511 KENMORE—ALL NEW.
Near Edge. Beach; amazing value, de luxe 1½ room kitch. apts., refurn., redec., Frigid., complete hotel serv.; refined atmos.; $35.

2-3½-4 ROOM APTS.
Furn. or unfurn., $25-$43. 1 blk. west of Sheridan-rd. 1051-57 Dakin-st. Well. 7209.

596 HAWTHORNE-PL.
Distinctive 1 room Pullman kitnts.; maid serv.; everything furn.; most reas. Buc. 0147.

OPPORTUNITY.
8 rs., 4 baths; immed. occupancy; on Lake Shore-dr. Miss Agnes McDonald, Sup. 6714.

4554 MALDEN—$8 WEEK.
High class apt. hotel, 1 rm. kitch. apt.; new dec., frigid., maid, linen; bus to door.

ASHLAND PLAZA APTS.
4222 N. Ashland. All outs. Lt. airy, 2-3 rm. kit. [bedrm.] comp. htl. serv., reas. rent.

4310 CLARENDON-AV.
Attrac. new furn. 3-4-5 rm. mod. bedrm. apts.; refrig.; accom. 4-6; 53 bus at door.

916 DIVERSEY-PKWY.—1-2 RM. KITNTS.; firepl.; elec. refrig., lgt., gas, linens incl.; 15 min. loop; $8 wk. up. Graceland 1440.

FARGO APT. HOTEL, 7450 GREENVIEW—1 rm. furn. apts.; refrig.; daily maid serv.; 24 hr. switchbd.; blk. Jarvis L; $35 up.

STREETERVILLE APT. HOTEL—WALKING dist. loop; 1-2 rm kitch. apts., $8 wk. up. Also slpg. rms., $4 wk. up. 195 E. Chestnut.

SUBLEASE—3 RM. APT., COMP. FURN.; gentiles, no children; exc. ref. req. Edgewater Beach Apts. Lon. 3051 by apt.

1-2-3 RM. APTS., FURNISHED COMPLETE. Gas, light, linens free twice a week. $25 and up. Inquire 1344 Argyle-st., office, front.

3000 SHERIDAN-RD.—BEAUTIFUL 5 R. apt., 2 baths; 3 rms. face lake, park; $160 month; refs. Phone Buckingham 8346.

SPACIOUS 5 ROOM APT. LUXURIOUSLY furn.; free gas, light, elec. ref.; nr. lake, L, bus. $60. 6202 Lakewood, cor. Granville.

NEW FURN. LARGE LIGHT APTS.; 2-3-4 rms., twin beds; nr. Rogers Pk. L. $35 up. Sutton, 1340 North Shore. Briar. 5447.

ATTR., LRG. 2 RM. KIT. APT.; GRAND piano; opp Water Tower. Sup. 3225.

2½ ROOM FURNISHED, UNFURNISHED; elec. refrig. 630-38 Arlington-pl. See agent.

4 RMS., 2 BEDS, SHOWER, GEN. ELEC. refrig.; L, bus; reas. 5314 Winthrop.

4 RMS., COMP.—FRIGID.; SHOWER; $45-$55; ½ blk. lake, L, bus. 1333 Touhy-av.

MY ATTR. 4 RMS., JUST DECOR.; HOWard L; $55. 7510 Parkhurst. Shel. 2253

1362 GREENLEAF—BEAUTIFUL 2-3-4 RM. apts.; 1 blk. L, lake, bus; reasonable.

4639 MAGNOLIA—3 RM. APT., TWIN BEDS and in-a-dor, 4 clos., adults; wk. or mo.

MODERN 2-3 RM. KITNT. APTS., $7-$10 week. Hotel service. 4241 Kenmore.

BEAU. MOD. 3-4 RMS., IDEAL LOC., REduced rent. 1430 Farwell. Holly. 4477.

4 ROOMS, COMP. FURN.; 3 BEDS; FRIG.; $45-$50. 1 blk. lake, schl., bus. 1364 Estes.

2 RM. APTS.; LT. GAS, REFRIG.; BEST transp.; $40 mo. Edg. 5022. 835 Sunnyside.

OWNER'S APT., 5 LGE., WELL FURN rms.; reas. 6638 Newgard. Hollyct. 3134.

420 FULLERTON, FULLERTON PLAZA—Hotel service; $6 wk. up; 15 min. loop.

MODERN 4 RM. LGT. APTS., NICE, FURN Refr.; $40-$45. Adults. 5825 Glenwood.

2-3-4 ROOM APTS., MOST REASONABLE. 506 Deming-pl. See agent. Central 5050.

MODERN FURN. 4 RMS., TWIN BEDS, elec. refrig. 5032 Glenwood. All trans.

SUBLEASE 2 AND 3 ROOM APTS. IN EXclusive hotel. Longbeach 2900.

445 FULLERTON-PKWY.—5 EXTRA LGE. attrac. rms.; $65; ½ block Lincoln Park.

TO RENT—FURNISHED APARTMENTS.

NORTH.

SHERONE APTS.
4423 Sheridan-rd.
RADIO IN EVERY ROOM. 1½-2-2½ ROOM APTS.
Splendidly Furnished.
Featuring complete hotel service. Exclusive, quiet, residential neighborhood. Close to Uptown shopping center and all trans. Newly decorated.
Very Attractive Rentals.
LONGBEACH 0800.

YACHT HARBOR
SUPERIOR BUILDING.
422 Melrose-st., near the lake; 1-2-3 room kitchenette apts.; completely furnished; hotel service optional. Excellent transportation. Commissary, valet elevator. Free refrigeration, light and gas. AGENT ON PREMISES.
A Forman Realty Trust Building.

244 E. PEARSON
800 NORTH. AT THE LAKE.
2-3 RM. APTS., $45-$150.
Furn. and unfurn. dinettes, kitch'ts, bedrms. Maid service, valet. Free gas, light, refrig. Din. rm., com'sry. Bus at door. Sup. 4701.

MY OWN HOME.
Modern 5 rm. apt., completely furn.; elec ref.; going South; immed. poss.; reas. 1057 Sheridan-rd. [6400 N.] Rogers Park 2047.

WEST.

3 ROOM BEDROOM APTS., $60 UP; BEAU. furn., 24 hr. hotel service, daily maid, linen, etc. ½ blk. all trans., 15 min. loop, exclusive clientele, modern lobby, new fireproof bldg., facing Garfield Park. Chatfield Apt. Hotel, 3333 Washington-blvd.

5808 W. LAKE-ST.
Modern hi. class 1-2 and 3 rm. kitchnt. apt. beaut. furnished, newly decor., complete; maid service; best trans.; $35-$75.

"THE CHATEAU HOTEL"—A BEAU. 3 RM. kit., $90; 2 r. kt., tw. beds, $45-$55; best trans. Gentiles. 330 N. Austin-bl. Aust. 1417.

BALDWIN APTS., 126 S. CENTRAL—2½-3 rm. bedrm. apts.; nicely furn.; maid serv

WANTED—TO RENT—APARTMENTS.

RESP. CPLE. WANT FURN. 3-4 RM. APT. North or N.-W., with grand piano. Occupancy Apt. 1 or bef. Address L 363, Tribne.

SUBLEASE 2 OR 3 RM. FURN. APT., NR N. Side; 2 young women; reas. Div. 6641.

TO RENT—OFFICES AND SHOPS.

Central.

JUST OFF MICHIGAN-AV.—General postoffice in bldg.; very light office, studio display or laboratory space. 500 to 30,000 sq. ft.; low rent; unlimited parking. EDWIN J. BOWES JR. & CO., 154 E. ERIE-ST. WHITEHALL 6026.

OFFICE ECONOMY PLAN. Furnished office, $20; desk, $10; in small suite, with sec. service. 82 W. Washington, Room 420. Andover 5696.

32 N. STATE, S. W. CORNER WASH.—ATtractive offices; north light; night service; center loop; single rm., furn., $25 up; with reception room, $40 up; beautiful desk space, ph., steno. SWIGART & CO., R. 601

30 N. LA SALLE-ST.—Single office; carpeted, well furnished, good light, $20-$35. Judson F. Stone, Agent. Dearborn 1776.

MAIL, PHONE, STENO. SERVICE, DESK or office space, any combination desired. No lease; free club lounge; $3.50-$30. ENTIRE 6TH FLOOR, 201 N. WELLS BLDG.

FURN. PRIVATE OFFICE—WE PROVIDE phone and office services. $25 up; desk space, $10 up. 20 E. JACKSON-BLVD., 8th Fl.

TO RENT — CHANCE TO CUT RENTAL costs; modern offices; new 16 story Insurance Center Building. 330 S. Wells-st.

MAIL-PHONE SERV. WITH DESK, $10 MO and up. Also attr. furn. ofc.; reas. Steno. 60c hr. Burnham Bldg., 160 N. LaSalle, 5th flr.

CENTRAL LOCATION—PRIV. FURN. OFfices, $20; desk space, $12.50; mail-phone serv. In Merch. Mart, Rm. 1112. Whi. 6976.

TO RENT—MICHIGAN-CHESTNUT BLDG. 840 N. Michigan-av.; very attract. offices; unobstructed light; low rent; new building

FURNISHED PRIVATE OFFICE—Large room, good light, $20. Room 1001 203 S. DEARBORN-ST.

WANTED—BUS OR PROFES. MAN TO share office space. Local Tax Service Bureau, 30 N. La Salle-st.

SUBLEASE 2 ROOM FURNISHED OFFICE in modern Loop building at greatly reduced rental. Call State 9351 or Saginaw 4819.

PHONE AND MAIL ADDRESS—DESK OR office. Rm. 501, 333 N. Mich. Fra. 7100.

59 E. ADAMS-ST.—SMALL AND LRG. units; fine for mfr.'s agents. Mon. 2120

PRIV. OFFICE—SPECIAL DESIGNED FURN attr. suite. Sup. 5627. Rent reasonable.

DESIRABLE PRIV. FURN. OFFICE, $25. Rm. 764, 228 N. La Salle. Franklin 0689.

TO RENT—FLOORS AND LOFTS.

S. E. Cor. Van Buren-Halsted
80x100 2d, 3rd [top] flrs. for light mfg.; stm. ht.; $1,600; will divide. Mid. 6771.

COR. DEARBORN AND ELM—DAYLIGHT flrs., 2,000-4,500 sq. ft., mod. bldg. Pass elev., stm. ht. Cheap rent. Randolph 2311.

WAREHOUSE SPACE—TRACK FACILITIES, elec. elev. 2457 S. Loomis. Can. 4615.

TO RENT—MANUFACTURING PROPERTY.

FACTORIES AND WAREHOUSE SPACE. INDUSTRIAL LOCATING CO., Harr. 1200.

TO RENT—BUILDINGS.

LEASE OR SELL 1 STY. SKYLT. ROOF bldg., 9,250 sq. ft., stm. ht., cement flr.; nr. Diversey and Clybourn; barg. Ran. 2311.

WANTED—STORES, OFFICES, LOFTS.

M.D. — WISHES PART TIME OFFICE IN loop or outlying; reas.; specify. Address L 234, Tribune.

WANTED—TO RENT—MISCELLANEOUS.

WANTED—APARTMENTS, HOTELS, OR business prop. Durschlag, 3721 Broadway.

OFFICE FURNITURE, FILES, SAFES.

FILING CABINETS, DESKS, CHAIRS, STEEL storage cabinets, shelving, lockers, transfer files, Kardex file, leather davenport; must sell quick. 236 W. LAKE-ST.

MAP CABINETS, LINO TOP DESKS, $7; transfer cases, 50c; chairs, $2; files, tables, bookcases, etc. Cheap. 408 S. Dearborn.

200 TRANSFER CASES—20 G. W. 5 DRAWer letter files; desks, tables, and chairs. SPITZER'S, 173 W. Lake, near Wells.

WE BUY AND SELL OFFICE FUR., STORE fixt., etc. 1646 W. Madison. See. 2056.

125 FT. GLASS OFFICE PARTITIONS—Royal Knitting Mills, 2001 S. California.

DOUBLE VAULT DOOR—2 FIRE DOORS Reasonable. 1521 N. Clark-st.

40 DESKS, 90 CHAIRS, 30 STEEL FILES, stat. and blue print cabs. 3917 Sheridan.

KARDEX, SAFES, DESKS, CHAIRS, FILES, trans. cases, etc.; reas. 12239 S. Michigan.

STORE AND BAR FIXTURES.

BAR EQUIPMENT—STORE FIXTURES FOR Grocery, Delicatessen, Candy, Cigar Stores, etc. Used or new. Lowest prices now. Easy terms. Chas. Bender Co., 608 N. Wells-st.

NEON SIGNS, LOW PRICES, E. Z. TERMS Artistyle, 821-23 S. Western. Can. 4644.

PERMANENT WAVE MACH., $50; DRYER, $15. Mirrors cheap. 1120 N. Wells-st.

LINGERIE FIXTURES, NAT'L CASH REGister, at your own price. 1021 E. 55th-st

NATIONAL CASH REGISTER—LIKE NEW A. J. Thomas, 117 W. Lake. Frank. 1262.

BUS TRANSPORTATION.

SAVE 8 HOURS
VIA THE ONLY 27 HOUR EXPRESS.
NEW YORK, $12.
RESERVED SLEEPING CHAIRS. No Change! Free Pickup Service. NUWAY BUS LINES.
31 E. 12TH-ST. CAL. 4990.

SAFEWAY LIMITEDS.
FASTEST—SHORTEST—BEST—EAST.
SOUTHERN LIMITEDS.
FASTEST—SHORTEST—BEST—SOUTH.
407 S. Wabash-av. Wab.6171
OR BREVOORT LOBBY, 120 W. MADISON.

EXTRA SPECIAL.
LOS ANGELES LIMITED
$25.
Parlor car, rest rms., radio, porter and pillow service. Berth optional—extra. No change of coaches. 68 hrs. Leaving 7 p. M., Fri., Jan. 12. 17 S. Clark-st. Ran. 6695.

SAVE 33⅓%—BUS TICKETS TO N. YORK Omaha, $5; Denver, $10; D. Moines, $4 St. Louis, $2½; Kansas C., $5; Dallas, $12½; Detroit, $2.50; Cleveland $5; Toledo, $3; Buffalo, $8; Pittsburgh, $7; Peoria, $1.75; Cincin., $6; New Orleans, $13; Memphis, $7½; Los Angeles, $20; Minneapolis, $5; Jacksonville, $15; Miami, $20; Atlanta, $10.95 405 S. CLARK-ST. WEBSTER 1702.

BUS EXCURSION—BUS RETURN TICKETS. All points Los Angeles. Golden Eagle Lines southern route. Free meals. City Ticket Exchange, 25 S. Dearborn. Randolph 7020

N. Y., $12; Los Angeles, $22½
6¼ N. DEARBORN-ST. CENTRAL 8820 6330 STONY ISLAND. HYDE PARK 10106.

UNUSUED BUS TICKETS. SAVE 15% N. Y., Miami, Los Angeles. 125 W. Madison.

REAL ESTATE FOR SALE.

APARTMENT BUILDINGS.

North Side.

FORECLOSED BARGAINS; ALL SIZES. Kern [receiver], 1520 Devon. She. 8600.

BARGAINS IN N. S. 3-6-12 FLATS. FLCSD. Rutherford & Harding, 5061 Broadway.

BUSINESS PROPERTY.

South Side.

BUILDING WITH GROC. AND MEAT MARket fixtures, elec. ref.; will sell or exch. for private property. 2256 W. 47th-pl.

Northwest Side.

FULLERTON-AV. 2 STORY BRICK; LARGE store and 6 rm. flat, at ½ price. $6,000. Chas. A. Johnson, 3203 Fullerton-av.

HOUSES.

South Side.

Englewood Cottage, $2,000.
Reas. terms to good party. H. w. ht., 3 cars; concrete blk. gar.; 33 ft. lot; side drv. Own. leaving city. Phone at once. Rep. 1111.

Southwest Side.

5 ROOM FRAME COTTAGE, $2,250. Furnace heat; oak floors; 2 car garage. F. H. HALVORSEN CO., 3145 W. 63D-ST.

North Side.

SACR. BEAU. 6 RM. HOUSE; L. SURF.; cost $9,500; take $2,500. Ravenswood 0380.

Northwest Side.

5 ROOM BRICK BUNG., H. W. HEAT, NEWly dec. inside and out; lot 30x123; priced for quick sale. Address A Y 385, Tribune.

5 ROOM HOME, PAYMENTS $45 MONTHLY by private party. Address M P 298, Tribune

REAL ESTATE—OAK PARK—AUSTIN.

OWNER MUST SELL NORTH AUSTIN 5 R. brick bungalow. Cozy layout. Fine condition. Sleeping porch. 33 ft. lot. Gar. $5,950. PILGRIM, 5637 W. Lake. Austin 1680.

REAL ESTATE—SUBURBAN—SOUTH.

Beverly Hills—24 minutes to loop.

DEATH FORCES SALE OF 7 RM. COLOnial; tile bath, lav., lge. wooded lot, ½ former price. Beverly 9820.

REAL ESTATE—SUBURBAN—S. W.

General.

2 ROOM HOUSE, 1 ACRE; ELEC., WATER roads; good pub. serv.; $1,150; $50 cash, $12 mo. Address A T 299, Tribune.

REAL ESTATE—SUBURBAN—NORTH.

Evanston—19 minutes to loop.

$1,000 DOWN—CHARMING CAPE COD COlonial, 5 lg. rms.; firepl., tile ba.; nr. all trans.; buy like rent; $7,500. Greenlf. 7220.

BARGS.—IN FORECLOSED LINCOLNWOOD and No. Shore hses. Address L 176, Tribune.

Glencoe—30 minutes to loop.

ENGL. HOME ON QUIET ST. 4 BDRMS., 3 baths; attrac. price. Rog. Park 2616.

REAL ESTATE—SUBURBAN—N. W.

Arlington Heights—33 min. to loop.

MY 4 R. HSE., 2 A. HIGH LAND, FRONTing Rand-rd.; $1,850; tms. State 3861.

REAL ESTATE—SUBURBAN—WEST.

Lombard—31 minutes to loop.

FINE 8 RM. BRK., ¾ A. FRUIT; H. W. HT. Gar. $6,400. $400 cash. Hover. Lom. 1100.

Oak Park—16 minutes to loop.

(See Real Estate—Oak Park, Austin.)

River Forest—18 minutes to loop.

6 RM. BRICK BUNGALOW, LIKE NEW; large lot; oil heat. $800 down, $56 per mo. $7,750. Cusack Realty Co., Forest 2044.

REAL ESTATE—SUMMER RESORTS.

$550 BUYS LAKE COTT. WORTH $1,150; 2 hrs. ride, Wis. Address N X 341, Tribune.

MY LAKE DELAVAN COTT., $650; WAT., gas, elec. Tms. Address A X 262, Tribune.

MY $2,000 5 RM. COTT., $750; LRG. WIS. lake; 1½ hr. Chi. Address O B 33, Tribune.

REAL ESTATE—FARM LANDS.

Illinois.

80 ACRES RICH, FERTILE SOIL — GOOD hse., barns, well, orchard; ideal for estate; near Barrington on 2 good roads. Sac., need $2,500 cash. No trades. No brokers please. Address B A 547, Tribune.

$350 YEARLY ADVANCE LEASES, 5 A., modern poultry bldgs. Sacrifice quick sale. Box 248, Elgin, Ill. Phone 2057.

10 ACRES VACANT LAND — 45 MILES west. Price $800. Write Box 3, Wayne, Ill.

Michigan.

20 ACS. ON STATE HIGHWAY M 60, S.W. Mich.; close town; level, fertile land; good 7 rm. hse., barn, hen hse.; a barg. at $1,050, ½ cash. Address B A 364, Tribune.

20 ACRES, 3 MILES CITY; 5 RM. HSE., barn, fruit, well; $1,265, $100 cash, $15 mo. Evans Realty Co., Fremont, Mich.

DOWAGIAC, MICH.—2 FARMS, ONE 17, other 149 acs.; bldgs., machry., chickens, cattle, etc.; nr. town. 2025 N. Damen, Chgo.

2 A. CONV. SO. BEND, 4 R. BRK. HSE., Gar., only $800. Address L 23, Tribune.

70 A. BLDG. FRT., TIMBER, TOOLS, STM. $2,800; ¼ cash. C. Brown, Cassopolis, Mich.

10 A., PAVED RD., 75 MI. OUT; BLDGS. $1,600; tms. Roessler, 140 S. Dearborn.

Wisconsin.

SETTLERS WANTED—RAILROAD LAND Grant lands in upper Wisconsin. Best dairy and general crop state in the Union. Lands close to good markets and on good roads. Low prices. Easy terms. Plan your future now. Write for Booklet No. 53. H. S. Funston, Land Dept., Soo Line Ry., Minneapolis, Minn.

REAL ESTATE SERVICE.

IF YOU WANT TO SELL YOUR PROPerty, vacant or improved, call at Room 1700, 100 N. La Salle-st.

REAL ESTATE WANTED.

Apartment Buildings.

HAVE $10,000 CASH. WANT 6 OR 12 APT. N. or N. W. Address B A 140, Tribune.

Houses.

WTD.—BEST BUY IN BUNGALOW SO. OF 74th-st. Cash buyer. Quick deal. Ph. Rep. 1111. L. P. Douglas & Co., 1633 W. 63d-st.

Miscellaneous.

PRIVATE PARTY WILL BUY ANY INCOME properties, small or large, or good vacant at a bargain. Full particulars or no attention. Address L 540, Tribune.

REAL ESTATE FOR EXCHANGE.

Farms and Acres.

FOR EXCH.—TEXAS RIO GRANDE VALley 25 acre improved citrus ranch; 2 mod. houses; elec. lts.; running water; bearing trees of grapefruit, oranges, lemons; also strawberries and all vegetables. Price $17,-500; clear. Want 2 or 3 flat, north side, or small improved farm on highway nr. Chicago. Address A E 424, Tribune.

Miscellaneous.

WILL EXCHANGE LAND NEAR ELMhurst for improved property. P. O. Box 24, Glen Ellyn.

TO LEASE & WANTED TO LEASE.

WANTED—PARTY WITH $1,000 CASH TO lease gas station just completed; on busy double section corner. PERCY WILSON, 100 N. LA SALLE.

REAL ESTATE LOANS, MORTGAGES.

OLD ESTAB. REAL ESTATE COMPANY will pay cash for first mortgages; defaulted or undefaulted. MILTON H. CALLNER & CO., 134 N. LaSalle

HOME AND APT. 1ST MTGES. for taxes, foreclosures, reorgan., purchase money, and construction. Republic Realty Mtge. Corp., 110 S. Dearborn. Central 4804.

WE ARE IN THE MARKET FOR SMALL 1st mtges. on well loc. prop. in Chgo. and suburbs. HAMMANN MTG. CO., 1604 W. Chicago-av. Est. 1899. Monroe 3088.

HAVE $7,000; WANT 1ST MORTGAGE ON home worth $21,000 today's mkt. Send full partic. Carl N. Wolf, 3266 N. Clark-st.

DEFAULTED MORTGAGES PURCHASED. GENERAL ACCEPTANCE CO., 139 N. CLARK-ST.

WILL PAY CASH FOR 1ST MTGES., 2 TO $10,000; property in distress considered. Address O F 346, Tribune.

WE BUY 1ST MORTGAGES AT DISCOUNT Klibanow, 3732 Roosevelt. Nev. 1450.

FIRST MORTGAGES BOUGHT, SOLD, APpraised. Louis Stern Co., 134 N. La Salle.

STOCKS AND BONDS.

CASH FOR TAX WARRANTS, SALARY jury vouchers, listed stocks, bonds, real estate bonds. Continental Discount Corp., 68 W. Washington, Bank Floor. Rand 2721.

HIGHEST CASH PRICES FOR TAX WARrants, jury, salary vouchers, R. E. bonds 1st mtges. 140 N. Dearborn. Room 506 Dear. 7540-8462. JOSEPH COHN & CO.

WTD.—SPCL. ASSMT. BONDS NILES CTR No.63304, No.138, No.139, No.54019; any oth.; must be chp. Address O B 34, Tribune

CASH FOR JURY VOUCHERS AND TAX WARRANTS. Rm. 130, 82 W. Washington-st. Rand. 5582.

WE PAY HIGHEST CASH PRICES FOR tax warrants, R. E. bonds, and 1st mtges Harold Gould & Co., 208 S. La Salle-st

CASH IN YOUR MORTAGE AND R. E. bonds; best prices. R. 316, 134 N. La Salle.

WE BUY R. E. BONDS, TAX WARRANTS Louis Stern & Co., 134 N. La Salle. Ran 1187

COLLECTIONS.

COLLECTIONS EVERYWHERE—NO COLlections, no charge; cash for notes, mortgages, accounts. United Mercantile Service of America, 140 N. Dearborn. Central 8466.

BUSINESS OPPORTUNITIES.

Businesses For Sale.

AUTO, TRUCK PAINTING, REPAIRING, battery charging, accessories. N. W. Side. Cheap rent. Long lease. $400, cash, balance time. No agents. 6701 Irving Park-blvd.

BARBER SHOP—2 CHAIRS, OR WILL SELL fixtures; no reas. offer refused; acct. other bus. 1652 W. 63d-st. Rep. 8621.

BARBER SHOP, 3 CHAIRS—A1 LOC.; ACT quick; must sac. 4814 S. Ashland.

BARBER SHOP—3 CHRS.; IN NEW HOTEL. Must sell or rent at once. 4657 Drexel.

BARBER AND BEAUTY SHOP—ALSO FIXtures, new, used. PAIDAR, 1120 N. Wells.

BEAUTY AND MANICURE SPACE—SELL or rent—Equipped. Est. bus. Wond. opp. for persons having trade on N. Side or loop. Sherman, 952 N. Michigan, Rm. 207.

BEAUTY PARLOR—FOR SALE—SUPPLIES, equipment; cash; easy terms; catalog sent. GIBBS & CO., 21 S. WABASH-AV.

BEAUTY SHOP—2 BOOTHS; LOW RENT; barg. for immed. sale. 4827 Lake Park-av.

BEER TAVERN—FULLY EQUIPPED; SOMEthing different; cheap rent; on West Side; price reas. 3634 Roosevelt-rd. Ked. 6337.

BEER TAVERN—FULLY EQUIP.; DOING gd. bus.; reas. 4231 Wentworth-av.

CAFE—WELL ESTAB. N. SIDE; BEAUT. eqpt.; seating 200. Partners disagree. Address O E 361, Tribune.

CAFE AND TAVERN—NEAR NO. SIDE. Compl. equd. Very reas. Delaware 0669.

CANDY, CIGARS, NOTIONS—BUSY LOCAtion; rent $25; lovely flat and bath. Bargain; terms. 2021 Roscoe-st., nr. Damen.

CIGAR AND SPORTING GOODS STORE—Established 19 years; must sacrifice; $700. 2521 W. North-av. Hum. 1216.

COAL-ICE-BEER—WHOLESALE BUS., WITH switchtrack, nice stor. rm.; State and Rivers-ts., Lemont, Ill. Phone Lem. 480.

DEL.-GROCERY, CANDY, TOBACCO, SCHOOL supplies. Opp. large school; no competition for 2 blks.; est. 21 yrs.; rent $25 mo.; includ. 3 living rms.; part down payment. 1653 Washington-blvd., near Paulina.

DELICATESSEN, BAKERY GDS., LUNCHES. High class Kosher. Big paying. At once. No dealers. 6803 Sheridan-rd.

DELIC.—IN LG. APT. BLDG.; 3 LIV. R.; other bus.; barg.; cash. 1526 E. 69th-st.

DELICATESSEN—NR. NEW LANE TECH.; stm. htd. flat; reas. 3624 N. Western-av.

DELIC.—GD. PLACE FOR RIGHT PARTY. Liv. quarters. Retiring. 7354 S. State.

DEPARTMENT STORE FOR SALE WITH building having 25,000 square feet space to lease, center of trade area, city of over 45,000 inhabitants, approximately million dollar monthly pay roll, business perfectly solvent, bears splendid trade reputation. Write or wire P. O. Box No. 2, Baton Rouge, La.

DRUG STORE—WEST SUBURB; $60; DAY-av.; rent reas.; excel. locat.; $3,500 will handle. Address L 476, Tribune.

DRUG STORE—IN LOOP, AT YOUR OWN price. Ph. Mr. Mupo, Central 4764.

DRUG STORE—ESTAB. BUSINESS, AN OPportunity. P. O. Box 40, Galesburg, Ill.

INFANTS' CHILDREN'S AND LADIES' ACcessory shop; fine south side neighborhood; splendid opportunity for women; low rent; modern bldg. Address O B 571, Tribune.

GARAGE—OLD EST.; 15 CARS; FULLY equip.; liv. quar.; gas pumps; reas. rent, '33; gd. reas.; owner, 806 Oak, Winnetka, Ill.

GARAGES—SALE OR LEASE. BARGAINS. DE WOSKIN, 160 N. La Salle. Sta. 9891.

GRILL AND REST.—HEART OF LOOP; GD. paying propos.; averages over $3,000 per mo.; only $4,500 cash if you act quick. L. G. Bronstein Co., 4006 N. Central Park-av.

HAND LAUNDRY — GUARANTEED $25 weekly net profit. Edgewater 4151.

LUNCHROOM—AT SACRIFICE. GOOD LOCATION. 8017 S. CHICAGO-AV.

MILLINERY SHOP—EXC. WELL ESTAB. and equipped. Ideal opportunity for exp. designer and maker. Barg. for cash. Fra.7009

MEAT MARKET—NORTH SIDE; GOOD LOC. Going business. Call Col. 6431 aft. 8 p. m.

MOVING-HAULING—EST. 8 YRS.; ROGERS Pk. Sell acct. death. Comp. eqpt. 6448 N. Clark-st. Briargate 8684.

MOVING—COAL BUS. EST.; VAN TRUCK, or trade for small late car. Roc. 1733.

PAPER STAND — OUTSIDE VISITATION church. Garfield-blvd.-Peoria-st. $250 cash. Apply 5614 S. May-st. Went. 9316.

RENTAL LIBRARY—LOOP, EST. 3 YRS. $250. Randolph 2487.

RESTAURANT.
Would you be interested in a restaurant where 20,000 workers are employed. With absolutely no other restaurant facilities within 1 mi.? Complete equipment; seats 500; $2,000 cash needed. Address O E 365, Tribune.

RESTAURANT TAVERN—IN LOOP; FULLY eqpt.; seats 60; low rent; $1,000 cash. Brownlee Realty Co., 30 N. Dearborn.

RESTAURANT—FULLY EQUIPPED; GOOD fixtures. Excel. loc.; must be sold. Price $750; cash $250. 2746 Madison-st.

RESTAURANT—BEST LOC. IN MAYWOOD, close to L sta. 1403½ S. 5th-av.

RESTAURANT—10 FT. BAR, SMALL AMT. down, bal. sml. paymts. 3357 Madison-st.

RESTAURANT—OAK PARK-AV. AND MADison-st.; est. 10 yrs.; beaut. eqpmt.; barg.

RESTAURANT—SMALL, GOOD LOCATION. 2011 N. Western-av., between 3-8.

RESTAURANT — 2446 S. MICHIGAN-AV.; equipped, percentage. Phone Central 7853.

RESTAURANT AND CAFE—EST. BUS.; GD. lease. Barg. Address O F 266, Tribune.

REST.—FIRST CLASS; UPTOWN DIST.; IN hotel; doing very good bus. Rav. 3941.

RESTAURANT—CHEAP. WORLD'S FAIR loc.; 1321 S. Michigan. Victory 7488.

RESTAURANT, TAVERN, OR BUILDING—Good corner location. 2075 Lincoln-av.

ROOMING HSE.—60 RMS.; 100% RTD.; walk. dist.; $2,500. Address O G 59, Tribune.

RMG. HSE.—26 RMS.; EXCL. N. S. LOC.; rt. $50 mo.; well furn.; nly. dec. Pr. $700. Steinbock & Alexander, 160 N. La Salle.

STORE—SCHOOL SUPPLIES, CIGARS, CANdy, soda fount.; hi. grd. neigh.; 3 schools within 1 blk.; est. 20 yrs.; good profits; livg. qtrs.; sickness forces sale. 1054 E. 47th.

SUP. SERV. STA.—WASH.-GR.-ACCES.; 10 pumps 12,000; $1,000 cash. Green. 9809.

TAVERN — COMPLETE. FOR SALE OR rent. Call at Hotel Adams, 1519 W. Adams.

TAVERN—LOC. HEART OF WOODLAWN. Fully equipd. 6330 Cottage Grove.

TRUCKING BUSINESS FOR SALE—OLD established trucking business must be sold at sacrifice on account of health and must leave city. Equipment consists of six trucks and two trailers, also office fixtures and tools. Income about two thousand dollars per month. Only cash offer will be considered when replying. Address O F 243, Tribune.

IF THE KIND OF STORE OR BUSINESS you want to buy is not offered for sale today, why not advertise in the Business Opportunity Wanted Column? Step in today at The Tribune Want Ad Offices, Madison and Dearborn, or call Superior 0100. Ask for an Ad Taker

Partnerships and Investments.

WHOLESALE WINE AND LIQUOR CORP. has excl. distr. for oldest wine merchants in England, complete line of wines, liquors, champagnes; $10,000 to $15,000 reqd. to finance imports; give phone. Address L 569, Tribune.

WANTED—INVESTOR ACTIVE OR SILENT, by party with 20 years experience disposing of southern acreage which I control. Newspaper articles indicate city folks moving to farm. Refs. in first letter. Address O B 579, Tribune.

WANTED—MAN OR WOMAN INVEST $2,-500 with services to open retail lingerie and hosiery shop. Exp. not essential. New national chain store sales idea. Excellent opportunity to start business for yourself. Address N C 88, Tribune.

PARTY WITH $5,000 FOR HALF INTER-est in good profitable retail coal yard. Phone Delaware 2827.

MAN—FOR OFFICE AND FACTORY; 1-3 interest; $500; part terms; $30 week and share profits. 612 N. Michigan. Room 713.

SALESMAN WITH INV. $500-$1,000—EST. rest., bar., eqd.; supply Co.; open; new dept. Real opp. Address O F 134, Tribune.

REL. FURN. STORE, OLD EST., GOOD LOC. Interest with service not less than $3,000. Address O B 424, Tribune.

MAN—MECH. INCL. TO INVEST LABOR only in new prop. Address O F 447, Tribune.

PARTNER WANTED, RESTAURANT—1ST class chef with cash. 2657 N. Clark-st.

Distributors.

WINE IMPORTERS WANTED—FOR HIGHest grades Italian and Spanish wines. 40 cents a gallon upwards. Bösinger Winecellars, Inc., Bratislava, C. S. R., Europe.

Concessions, Locations, and Leases.

DRUG STORE LOCATION WANTED—MUST be reas. Address O C 250, Tribune.

WANT TO RENT RESTAURANT; FULLY equip.; resp. party. Address L 197, Tribune.

FOR RENT—HOTEL, RESTAU., ALL EQPT. Must have A1 refs., exp. Mon. 1666.

Business Equipment.

$300 BUYS COMPL. DRY CLEAN. OUTFIT; orig. cost $1,500; also Ford truck, typewriter, cash reg., rug mach. Ken. 1822.

Wanted.

WANTED—WELL FURN. RMG. HSE., NR. So. Side; good condition, low rent. Address L 170, Tribune.

GAS STATION WANTED FOR OIL COMpany. Dunn, 8134 Calumet. Rad. 1808.

CLOTHING, FURS, ETC.

CLOSING OUT—BRAND NEW FUR COATS. One of a style; some slightly soiled; also fur coats taken in trade; big bargs., $30 up. Miller Co., 106 N. Michigan. Econ. Sect.

PERSONAL WARDROBE, FUR, VELVET, and 2 tweed coats, 2 suits, etc. Size 14. Excellent cond., $5 up. Call Lincoln 1848.

FUR COATS — UNCLAIMED; LIKE NEW; reas. Klever Shampay, 4633 Cott. Grove.

HIGHEST PRICE PAID FOR MEN'S CLOTHing and shoes; go anywhere. Cent. 3838.

WE BUY, SELL MEN'S CLOTHING, SHOES. Best prices. 650 Madison. Hay. 5597.

SPORTING GOODS.

GOLF AND FISHING TACKLE—LIQUIDATION—TWO STORES. 2 SOUTH CLARK-ST., 509 S. STATE-ST.

SHOTGUNS AND RIFLES BOUGHT, SOLD, traded. Klein's, 508 S. Halsted. Mon. 5129.

MUSICAL AND DRAMATIC.

BANJOIST FOR ORCH. WORK. ALSO DO blues singing. Columbus 6173.

EXPE'D MALE PIANIST DESIRES DANCE orchestra or tavern work. Gra. 6770.

USED AUTOMOBILES FOR SALE.

GANGWAY!

THE 1934
Terraplanes and Hudsons
ARE COMING VERY SOON

We find ourselves with 2 stores packed with used and reconditioned cars, including latest demonstrators. Our used car store is overstocked; we are moving this store soon.

We Will Sacrifice These Rather than Move Them to Our New Quarters.

We will accept any terms within reason. No matter what type car you are looking for, you are bound to find one that fits your needs—At a January Clearance Sale price.

TAKE YOUR PICK FROM THIS LIST:
CHEVROLETS LA SALLES
PLYMOUTHS PACKARDS
TERRAPLANES CADILLACS
ESSEXES HUDSONS
CHRYSLERS PEERLESSES
FORDS WILLYS-KNIGHTS
BUICKS STUDEBAKERS
NASHES STUTZES
PONTIACS REOS
HUPPS
AUBURNS

Tremendous Buys in 1933 Executives' Cars.
Hudsons, Terraplanes. Only a few.

NORTH SHORE BUYERS — Visit our Evanston branch store, 1901 Ridge-av.; phone University 7400. 35 cars at January clearance prices.

Butler Motors, Inc.
Distributor of Hudson, Essex-Terraplanes
MICHIGAN AT 25TH-ST.
Main Store Open Sundays. Victory 7600

Auburn Sedan, '28. The tires, finish, upholstery and motor are A-1. Reduced to $85.
STUDEBAKER CO., 26TH AND MICHIGAN.

AUBURN—1931 COUPE, 98-A DE LUXE 2 pass. rumb.; wire. whls., side mts. Also 1931 Auburn 98-A brough. $295. Tms., trd. Fitzpatrick, 6555 Cottage Grove. Alw. open.

AUBURN—'32 CUSTOM SEDAN; DUAL RAdio; like new; $470; tms. 5100 Broadway.

AUBURN—1931 CONV. SEDAN ....$325 6050 COTTAGE GROVE. HYDE PK. 7200.

BUICK—1932 MODEL 8-67 4 DR., 5 PASS. de luxe sed., 6 w. w., side mts., heater, spotlite, trk. rack, free whlg., ride control; beaut. black. Orig. cost $1,690. Repossessed. Sacr. for $695. Your car as down pay., bal 12-24 months. 7 day driv. trial. 90 day guar.
G. M. S. FINANCE CORP.,
4635 WASHINGTON-BLVD.

BUICK—LATEST 1932 DE LUXE SEDAN. 6 wire whls., fender wells, metal tire covers, heater, spotlite, original cost $1,585, our price $685. Your car as down pay. Bal. 12 to 24 months. 7 day driving trial.
2810 W. MADISON-ST.

Buick Sedan, '27. It runs fine. Nice appearance. Has many extras. Special today. $95.
STUDEBAKER CO., 26TH AND MICHIGAN.

BUICK—LATEST 1932 7-PASS DE LUXE sedan. 6 w. w., fender mtd. Chrome tire covers. Chrome wheels. Trk. Wizard control. Ride control. Sacrifice for $850. Your car as dn. pay. Bal. 12-24 mos. 7 day trial.
2810 W. MADISON-ST.

BUICKS—BUICKS—BUICKS—
1931 67 sedan, like new........$445
1931 66 S. sport, rumble seat, coupe...$395
1931 56 S. sport conv. coupe.......$375
1930 46 S. sport, rumble seat, coupe...$285
3327 MILWAUKEE AT CRAWFORD.

BUICK — LATEST 1930 7-PASS. SEDAN. Looks and runs 100%. $350. Your car as dn. pay. Bal. 12-24 mos. 7 day driv. trial.
2810 W. MADISON-ST.

BUICK 1933 SEDANS.
Two on hand—one with 6 wire wheels, the other has 5 wire wheels. Big savings.
750 DIVERSEY-BLVD.

BUICK—'31 5 PASS. DE L. SED., $675. Buick '31 5 pass. coupe, like new, $575. Buick '31 4 pass. coupe, side mts., $495.
SHANESY'S EASY TERMS.
2825 Sheffield-av. Lake View 8000.

BUICK—1933 DE LUXE SPORT COUPE; 6 WIRE, ETC.; SPECIAL FINISH; $980 TAKES IT. FELZ. 1132 DIVERSEY-BLVD.

BUICKS—LATE MODELS AT PRICES THAT WILL SURPRISE YOU. TERMS. JAMES LEVY CO., 23D & MICHIGAN.

BUICK—1931 SEDAN; BARGAIN. $445. BUICK DEALER. 6647 S. WESTERN-AV.

BUICK—'32 SED., LIKE NEW CAR. $575; tms., trde. Walton Finance, 940 Milwaukee

BUICK—'30 MOD. 68 VICT. COUPE..$350 6050 COTTAGE GROVE. HYDE PK. 7200.

BUICK—1930 MOD. 57 SEDAN ....$245 6050 COTTAGE GROVE. HYDE PK. 7200.

CADILLAC '32 V-12

WE HAVE SET THE LOWEST PRICE IN history on this surpassing value. Distinguished V-12 5-pass. Fisher custom coupe that can scarcely be told from new. The custom body is Braun with contrasting stripe. Interior hand-tailored styled in Tan English cloth with Walnut trim. Inside and out is spotless. Has 6 contrast. wire whls., with Goodyear white wall tires, 2 spares mounted forward and protected by metal covers. Spacious luggage compartment in rear deck. Has chrome lights, twin horns, trunk rack and all Cadillac appointments. Condition and performance warranted by Cadillac. A trial ride will convince you that this is real opportunity for one who desires only the best in motor car equipage. Liberal trade, terms.
CADILLAC MOTOR CAR CO.
2258 S. MICHIGAN

CADILLAC—V-12, LATEST 1931 DE LUXE Sedan. Twin horns. Metal covers. 6 wire w. Driving light, radio, heater, luggage carrier, etc. Here is the most beautiful Cadillac in Chicago. Hardly driven at all. Every detail is perfect. Car originally cost $4,285. Our price $1,095. Your car as down payment. Balance 12 to 24 months. 7 day driv. trial.
2810 W. MADISON-ST.

CADILLAC—1931 V-8 4 DR., 5 PASS., custom sedan; 6 wire wheels, side mts., heater, spotlight, trunk rack; heavy duty tires; beautiful black. Orig. cost $3,675. Reposs. Sacrifice for $795. Your car as dn. pay., bal. 12-24 mos.: 7 day driv. trial; 90 day guar.
G. M. S. FINANCE CORP.,
4635 WASHINGTON-BLVD.

CADILLAC—'31 CUSTOM V-8 CONV. coupe; body by Fleetwood; 6 w. w., side mts., metal covers, radio, h. w. htr., driving lights, etc.; fully guar.; tms.; trade; $995.
O'Rourke, 2330 S. Michigan.

CADILLAC—'32 V-8 5 PASS. SED., $1,495. Cadillac, 32 V-12 De Luxe sedan, $1,975.
SHANESY'S EASY TERMS.
2825 Sheffield-av. Lake View 8000.

CADILLAC 12—1931 FLEETWOOD, 7 PASS. sed.; wht. wall tires, side mts. Will guar. cond.; $750. 1023 W. Grand-ave.

CADILLAC—'29; 7 PASS. FLEETWOOD sedan. Wire whls., side mts.; good mech. cond. Barg.; $435; terms. 2325 S. Michigan.

CADILLAC—1927 RDST., $60. CUT RATES on CADILLAC REPAIRS; 20 YRS.' EXP. MODERN SHOP, 3641 EXCHANGE-AV.

CADILLAC—'28 CONV. COUPE; W. W.; NEW tires and top. Motor perf. Only $275. Trd. Tms. 646 Madison, Oak Pk. Aus. 2100.

CADILLAC—1929, 5 PASSENGER SEDAN, $295. Terms. 3327 Milwaukee.

Chevrolet Coach, '33. Has low mileage. Extras galore. Won't last long at $495.
STUDEBAKER CO., 26TH AND MICHIGAN.

CHEVROLET—1929 LATEST 4 DR. SED. Looks and runs like new; $110; tms., trade.
2810 W. MADISON-ST.

CHEVROLET—CHEVROLET—CHEVROLET—
1932 de luxe coach..........$325
1930 sedan, 4 door..........$185
1930 de luxe sport coupe, w. w......$165
3327 MILWAUKEE AT CRAWFORD.

CHEVROLET—1933 SEDAN, HOT WATER heater, etc. Hardly driven and like new; guar.; big savings. Also '31 De Luxe Sedan, side mts.; fine cond.; only $295. Terms, trd.
4635 W. MADISON-ST.

CHEVROLET — 1930 SEDAN; NEW CAR cond. Real transportation. Only $175.
4701 W. MADISON-ST.

CHEVROLET—LATEST '31 5 PASS. SEDAN, $195. Terms. Always open.
Petersen, 2419 S. Michigan.

CHEVROLET—1932 SPORT COUPE; RUMble seat; whitewall tires; driven little, can be taken for new car; will sacrifice; terms. 5133 Irving Park-blvd.

CHEVROLETS—'33-'32-'31 SEDANS AND Coupes. Like new; $195 up; $20 dn., bal. 18 mos. I. A. C. Finance, 2022 N. California.

CHEVROLET—1933 TWO DOOR SEDAN. Low mileage. Only $425. Terms. Trade. DODGE DEALER. 2954 Lawrence-av.

CHEVROLETS—25 1933-'32-'31-'30. ALL models; bargains. Emich Chev. Co., 6501 N. Western-av.; 133 Madison-st., Oak Park.

CHEV.—'32 COACH; FREE WHEELING. Tires, mech. cond. perf.; $335 takes it. Montgomery Dodge Co., 3212 Jackson-blvd.

CHEV.—'33 MAST. 6 CPE. ALMOST NEW. Htr., spotlt. Unusual buy, $435. Montgomery Dodge Co., 3212 Jackson-blvd.

CHEVROLET—LATE '32 4 DR. SPEC. SEdan; 6 w. w., side mts., radio equipd.; like new; $395. Tms. Alw. op. 6811 S. Halsted.

CHEVROLET—1929 SEDAN. LIKE NEW; sacrif. for only $115. 2919 W. Madison.

CHEVROLET—1928 COUPE; RUMB. SEAT gd. cond. $50. Priv. Kedzie 6974.

CHEV.—'30 SED. OR COUPE, $125, TMS trade. Walton Finance, 940 Milwaukee.

CHEV.—'32 SED., $325. CAN'T TELL FROM new; tms. Walton Finance, 940 Milwaukee

CHEVROLET—'32 DE LUXE COUPE. SIDE mts. $365. Kushler Chev., 6330 Broadway

CHRYSLER—'31 SED., REDUC. TO $385 tms., trd. Walton Finance, 940 Milwaukee

CHRYSLER—'32 SED., 2D SERIES....$495 6050 COTTAGE GROVE. HYDE PK. 7200.

FINANCE COMPANY LIQUIDATING USED CARS
THEY MUST GO!
Buick 1929 coupe, rumble seat........$150
Plymouth 1930 sedan, just like new.... 185
Ford '30 Tudor sedan, heater, etc...... 160
Chevrolet '32 coach, htr., Genl. tires.. 345
Studebaker Comm. '28 Brougham, trnk. 225
Hudson 1927 brougham, excellent.... 75
Chevrolet 1931 de luxe coupe, only.. 210
Auburn 1931 sedan, w. wh., spec. finish 335
Plymouth '32 4-dr. sed., fr. whl., fl. pw. 325
Chevrolet 1928 coach, wonderful buy at 65
OVER 50 OTHERS.
LIBERAL TERMS AND TRADE. CAL. 5807. CONTINENTAL ACCEPTANCE CORP.
2210
SOUTH MICHIGAN

CHRYSLER—1933 6, SECOND SERIES, 4 D., 5 pass. custom built sedan; 6 wire whls., side mts., heater, trunk, spotlight, high grd. upholstery. Automatic clutch. Free wheeling. Orig. cost $1,197. Just like new. Repossessed. Sac. for $695. Your car as dn. pay., bal. 12-24 mos.; 7 day dr. trial, 90 day guar.
G. M. S. FINANCE CORP.,
4635 WASHINGTON-BLVD.

CHRYSLER, 1932
8 cyl. Sedan. 6 w. w., side mounts, trunk, spotlight, heater and other extras. Has floating power, free wheeling, etc. You can buy this nearly new car for one-half its value. NORTHWEST BUICK CO., 3801 LAWRENCE-AV.

CHRYSLER—VERY LATEST '31 BIG 8 IMperial short cpld. de l. tn. sed.; long whl. base, 6 w. w., s. mts., trk., wh. wall tires Orig sold for $3,695 For quick sale will take $625. Terms. Always open.
Petersen, 2419 S. Michigan.

CHRYSLER—8, latest 1931 de luxe sport coupe, 6 wire wheels, 2 fender mounted; been in storage 14 months; original finish and tires; like new. $395. Terms. 3327 Milwaukee at Crawford.

CHRYSLER—'32 SPT. COUPE; 6 W. WHLS., side mts., $495. Also '32 4-Dr. Cust. Sed., 6 w. whls., side mts., $425, $20 dn., bal. 18 mos. I. A. C. Finance, 2022 N. California.

CHRYSLER—'29-75 CROWN SED. TIRES, mech. cond. unusually good, $225. Montgomery Dodge Co., 3212 Jackson-blvd.

CHRYSLER—'31 ROYAL 8 SPEC. SEDAN. Ideal family car, at real barg. $365. Montgomery Dodge Co., 3212 Jackson-blvd.

CHRYSLER—'30 77 SPECIAL SED. RADIO. heater, latest type blast horn. $325 cash. Elmhurst 3633 after 6 p. m.

CORD—'31 DE LUXE SEDAN; A-1 COND. Sacr. at $445; terms. 4701 W. Washington.

De Soto 1932 De Luxe Sedan.
2d series, wire wheels, all brand new Firestone tires. Perfect as new car. Being sacrificed at only $495. Terms arranged. We trade.
HEALY MOTOR SALES.
7150 Stony Island. Hyde Pk. 0035

DE SOTO—1933 DE LUXE SEDAN; FULLY equipd., hardly run 60 days; generous saving now at $585. Car down pay., bal. 12-24 mos.; 90 day guar.; 7 day driving trial.
3939 WASHINGTON-BLVD.
WE FINANCE THRUOUT U. S., CANADA.

DE SOTOS—SEDANS—DE SOTOS—
1933 de luxe custom, 6 w. w.......$585
1932 de luxe custom, 6 w. w.......$495
1932 sedan, 4 door, like new.......$285
3327 MILWAUKEE AT CRAWFORD.

DE SOTO—1931 SEDAN, 4 DR., LATEST black color; can't tell from new; fully eqpd. and guar.; $235. 2317 S. Michigan-av.

DE SOTO—1929 4 DR. DE LUXE SED. 6 wire wheels, side mts., perfect. Only $185. PEOPLES' FINANCE CO., 2919-27 Madison.

DODGE—1933 6 CUSTOM DE LUXE 4-DR. sedan; 6 w. w., side mts., air cushion tires. Trk. rack. Original cost, $1,020. Beaut. Black. Positively like new. Repossessed. Sacr. for $685. Your car as down payment. Balance 12 to 24 months. 90-day guarantee.
G. M. S. FINANCE CORP.,
4635 WASHINGTON-BLVD.

DODGE 1933 COUPE.
Latest de luxe model. Rumble seat: $625. Terms arranged. We trade.
HEALY MOTOR SALES.
7150 Stony Island. Hyde Park 0035.

DODGE—'33 SEDAN; DLRS. DEMO.; SAVE up to $200. 1019 Davis-st., Evanston.

DODGE—'31 SED. FULL EQUPT. $225. A barg. Walton Finance, 940 Milwaukee.

DODGE—'32 DE L. SED.; FL. PWR., 6 W. w., side mts.; $495. 6811 S. Halsted.

Essex Sedan, '28. Was in storage for almost 2 yrs., so now it's in fine cond. $35.
STUDEBAKER CO., 26TH AND MICHIGAN.

ESSEX—1930 4 DR. DE LUXE SEDAN. Looks and runs like new; $125; tms., trade.
2810 W. MADISON-ST.

ESSEX — 1931, EXCELLENT CONDITION; make offer. Phone Cicero 998.

FORDS— —FORDS—
RAY TENNES
Authorized Ford Dealer.
4—1933 De Luxe Tudors low as....$130 dn.
2—1933 Tudors Demos. low as......$125 dn.
2—1932 De Luxe Coupes, low as.....$135 dn.
4—1932 Vict. Coupes, low as.......$135 dn.
4—1932 Standard Tudors, low as.....$115 dn.
2—1932 Model A Tudors, low as.......$75 dn.
2—1930 Model A Coupe, only........$55 dn.
50 Other Nice Clean Cars.
AS LOW AS 1-3 DOWN.
2451 N. Sacramento-blvd.
At Milwaukee-av. Capitol 1100.
OPEN EVENINGS UNTIL 10 P. M.

Fords—1933s and '32s
Terms $75 down, 18 mos.; your old car as down payment.
10—1933's—All models ....$450 to $525
15—1932's—All models ....$300 to $375
Our guarantee protects you 100%.
Litsinger, 925 W. Jackson-bl.
Chicago's Largest Ford Dealer.
OVER 45,000 SATISFIED OWNERS.

Ford Cpe. Late '31. It really must be seen to be appreciated. Reduced to $225.
STUDEBAKER CO., 26TH AND MICHIGAN.

FORD 1929 TUDORS,
Coupes and Roadsters, as low as $95.
450 Madison-st., Oak Park.

FORD DEMONSTRATORS.
[15] 1933's. ALL TYPES. Run very little. Guaranteed. BARGAINS. LAWDER BROS., 6900 VINCENNES-AV.

FORD—1933 DEMON. AS LOW AS $475. 1932-'31-'30, in all body styles. As Low as $150.
SHANESY'S EASY TERMS.
956-58 Diversey-blvd. Lake View 8000.

FORD—'33 DE LUXE FORDOR SED. HOT water heater, safety glass, seat covers, almost new; guar.; big savings. Also 1932 Tudor. Bargain at $365. Terms or trade.
4635 W. MADISON-ST.

FORD—1929 SPORT COUPE; RUMBLE seat; many extras; spec., $95; terms; trade.
2810 W. MADISON-ST.

FORDS DEMONSTRATORS. FORDS Standard and De Luxe Coupes and Sedans. Also 18 1932-1933 cars as low as $285. J. J. Wright Motor Co., 242 W. 55th-st.

FORDS—[25] 1932 4 CYL. AND V8'S. TUdors, Coupes, at a bargain. Terms or trade. Also all types of 1930 and 1931's. LAWDER BROS., 6900 VINCENNES-AV.

FORD — 1931 TUDORS AND FORDORS; your choice, $165 to $215. Slumbrick Motor Sales, Auth. Ford Dlr., 1711 W. 95th.

FORD — '33 V8 CABRIOLET; USED 30 days. Big saving. Original guarantee. Charles J. Dempsey, Inc., 2300 Madison-st.

FORD—'32 V-8 DE L. VICTORIA; SIDE mt., trunk, etc. $345 for quick sale. Montgomery Dodge Co., 3212 Jackson-blvd.

FORD—'31 COUPE, $150; LIKE NEW. Terms, trade. Levy's, 724 Milwaukee-av.

FORD—'32 SED.; A1 COND., $325; TERMS. trade. Walton Finance, 940 Milwaukee.

FORD—4 CYL. 1932 COACH, LIKE NEW. $265. 2131 Leland. 1st. Sunny. 4980.

FORD—1931 COUPE; REAL BARG.; $175. Nash Dlr., 7158 Stony Island. Dorch. 2309.

FORD—1932 DE LUXE COUPE; 8 CYL. A-1 condition, $130 down. 1107 N. Clark-st.

FORDS—'32-'31-'30. LOW AS $165. $20 DN. Bal. 18 mos. 2022 N. California.

FORD—1932 V8 COUPE ....$285 6050 COTTAGE GROVE. HYDE PK. 7200.

FRANKLIN SEDANS.
Three on hand—1928 and 1929; mod. L12 and 135, as low as $275. Act quick!
450 Madison-st., Oak Park.

FRANKLINS—LATE MODELS, RENEWED. REALLY SENSATIONAL PRICES. FRANKLIN CO., 2000 S. MICHIGAN.

FRANKLIN—'29, 137 7 P. SED.; FIRST $265 takes it. Ford Dlr., 1711 W. 95th.

GRAHAM—'29 SEDAN, 6 W. W......$100 3807 LAWRENCE-AV.

The Tribune does not knowingly accept automobile advertising which misrepresents the year of the car. If you wish to confirm the year model of a used car advertised in its columns, secure the serial number (which determines the year model) and telephone the Tribune, Superior 0100, Local 328, for verification.

HONEST VALUES.
'32 Auburn Sedan ....$135 down
'31 Chrysler 8 Sedan ....135 down
'31 Hupp 6 Sedan, side mounts.... 120 down
'31 Studebaker 6 Sedan .... 100 down
'31 Buick 2 Door Sedan........... 100 down
'30 Pontiac Sedan .... 60 down
'30 Willys-Knight 6 Sedan......... 50 down
'29 Packard Sedan, side mts....... 100 down
'29 Auburn Sport Sedan........... 50 down
GLENN E. HOLMES, Inc.,
Auth. Ford Dealer. Estab. 30 Years.
30 W. LAKE-ST. AT DEARBORN.

TITUS MOTOR SALES.
TITLE AND 1934 STATE LICENSE. on every car sold before Jan. 15th.
1930 Buick 4 dr. Sedan, 6 wire wheels.$325
1931 Buick Light 8 Sedan, 4 dr.........$425
1931 Nash 8 4 dr. Sedan...............$345
100 other real bargains.
Your car in trade, E-Z terms. No endorsers.
5710 BROADWAY. LONGBEACH 1252.

1933 FORDS, PLYMOUTHS, CHEVROLETS, each like new; 100% perf.; 100% guar.; $100 dn. Fin. Co., 7424 Stony Isl. Pla. 2772.

GRAHAM—STRAIGHT 8, 1933, 4 DOOR, 5 pass. de luxe sedan; wire whls. Free whlg. Ride control. Heater, spolite. Original cost $1,595. Beautiful black. Repossessed. Just like new. Sacrifice for $585. Used. Your car as dn. pay. Bal. 12-24 mos. 90 day guar.
G. M. S. FINANCE CORP.,
4635 WASHINGTON-BLVD.

Graham 8 Sedan, '32. A de luxe model. Was in service for only a short time. $675.
STUDEBAKER CO., 26TH AND MICHIGAN.

GRAHAM—1929 6 CYL. SEDAN, 4 SPEED trans. Perf. thruout. Sac. $145. terms.
MILLER, 4444 Irving Park.

HUDSON—LATEST '32 5 PASS. SEDAN; FR. whlg., ride control, startex starter, w. w. Orig. cost $1,385; our price $435. Terms.
Petersen, 2419 S. Michigan.

HUDSON—1929 COUPE ....$100 3807 LAWRENCE-AV.

HUDSON—1931 SPT. ROADSTER .....$195 6050 COTTAGE GROVE. HYDE PK. 7200.

Hupmobile 8 Victoria, '31. 6 wire whls. Here is a real beauty. For sale at $395.
STUDEBAKER CO., 26TH AND MICHIGAN.

HUPP.—'32 CUST. 6 CPE.; 6 W. W. FREE whlg. New car app. Rare value, $395. Montgomery Dodge Co., 3212 Jackson-blvd.

HUPMOBILE—8 SED., '31; REAL BUY AT $310, tms., tr. Walton Fin., 940 Milwaukee

LA SALLE—1931 V-8 4-DOOR TOWN SEdan. Short coupled body; 6 wire wheels, side mounts, white wall tires; heater, spotlight, radio. Originally cost $3,575. Repossessed. Sacrifice for $775. Your car as dn. pay. Bal. 12 to 24 mos. 7-day driv. trial.
G. M. S. FINANCE CORP.,
4635 WASHINGTON-BLVD.

La Salle Convertible Coupe.
A late 1930 model that is in the "peak of condition" and will sell on sight. Attractively finished in tan with green fenders, wire wheels, almost new tires, rumble seat, etc. Mechanically 100%. Special at $400. Ford Motor Sales Co., Lincoln Retail Division, 2230 S. Michigan-av. Calumet 7340.

LA SALLE—'32 COUPE, RUM. ST., $1,475
SHANESY'S EASY TERMS.
2825 Sheffield-av. Lake View 8000.

Lincoln '31 D. L. 5 P. Coupe. Cost $5,300. Now $875.
Newman, 2424 Milwaukee.

LINCOLN—LATEST '31 7-P. SEDAN. FREE wh., 6 whls., side mts., whitewall tires, radio. Must sell this beaut. car at low price of $1,265. 12-14 mos. to pay bal.; 7 day dr. trial. 90 day guar. Standard Auto Sales, 4628-30 Washington-blvd.

LINCOLN—REAL '31 DE LUXE SEDAN; CUSTOM; LONG WHEEL BASE; 6 WIRE; ALSO DIETRICH CONVERTIBLE; COST TO $6,000; NOW LOW AS $690. FINANCE AGENT, 1132 DIVERSEY-BLVD.

LINCOLN—'33 7 PASS. DE L. DEMON. $2,675. 1932-'31-'30. All body styles. As Low as $675.
SHANESY'S EASY TERMS.
2825 Sheffield-av. Lake View 8000.

LINCOLN—1929 SED., 7 PASS.; W. WHLS., side mts., chrome covers, 2 heaters, brand new tires; like new car. Terms. trade. Fitzpatrick, 6555 Cottage Grove. Alw. open.

LINCOLN—5 PASS. SEDAN, 1929; 6 WIRE wheels, maroon finish; excellent cond. 1427 N. Wells-st. Diversey 3300.

MARMON—1931 DE LUXE CUSTOM SEDAN, 6 w. w., trunk, extras, like new, $395. 3327 MILWAUKEE AT CRAWFORD.

NASH—BIG 8, LATEST 1932 AMB. DE L. sedan; 6 wire whls., trunk on rear, free whlg., chro. covers; like brand new. Cost $2,350. Reposs. Sacr. for $695. Car down pay., bal. 12-24 mos.; guar.; 7 day driv. trial.
3939 WASHINGTON-BLVD.
WE FINANCE THRUOUT U. S., CANADA.

Nash Sport Rdstr. '30. It's a snappy car with sparkling performance. Rum. st. $245.
STUDEBAKER CO., 26TH AND MICHIGAN.

NASH—1932 SECOND SERIES SEDAN; model 1070; 5 wire whls.; Philco radio; perf. condition; priced low for quick sale at $545; your car in trade; liberal terms. West Side Buick Sales, 4666 Washington-bl. STOP IN AND SEE THIS 1934 BUICK.

NASH, 1932, 7 PASS. SEDAN
REAL BARGAIN, $385.
5300 BROADWAY.

NASH—'29-'30-'31; ALL MODELS; BARgain prices for Jan. sale. Hill Motors, Nash Dlr., 646 Madison, Oak Pk. Aus. 2100

NASH—'30 BROME. TWIN IGNITION. BLT. in trunk, new heavy duty tires. Sacr. $295. $20 dn., bal. 18 mos. 2022 N. California.

NASH—AMBASSADOR 8 SED. '31, $325; see it; tms. Walton Fin., 940 Milwaukee.

NASH—'31 8 SED.; 5 P. 8-90; $395. BUICK lot, 7001 Stony Island. Fair. 0208.

OLDSMOBILE—1933 STRAIGHT 8 4 DOOR, 5 pass. De Luxe Sedan. Steel wheels. New type ventilation. Heater, spotlight. Originally cost $1,390. Repossessed. Just like new. Sacr. for $775. Your car as down pay., bal. 12 to 24 months; 7 day driv. trial; 90 day guar.
G. M. S. FINANCE CORP.,
4635 WASHINGTON-BLVD.

Oldsmobile Coach, '31. It runs like a brand new car. For quick sale, $325. Tms.
STUDEBAKER CO., 26TH AND MICHIGAN.

OLDSMOBILE—VERY LATEST 1932 DE Luxe Sedan, spotlight, dual horns; many extras. Free wheel.; $495. Your car as dn. pay.; bal. 12 to 24 mos. 7 day driving trial.
2810 W. MADISON-ST.

OLDS—OLDS—OLDS—
1931 de luxe spt. coupe, 6 w. w......$325
1930 de luxe spt. coupe, 6 w. w......$250
1929 sedan, 4 door, like new..........$199
3327 MILWAUKEE AT CRAWFORD.

OLDSMOBILE—6 DE LUXE SPORT SEDAN AND SPORT COUPE; HARDLY RUN; LAST '32S; COST TO $1,190; MY PRICE AS LOW AS $475. FELZ. 1132 DIVERSEY.

OLDSMOBILE—'31 4 DR. SED.; LOOKS, runs like new; $365. 6811 S. Halsted.

PACKARD
'30 726 Packard, 5 pass. sedan, de luxe. Reconditioned in the Packard shops. Appearance that of a new car. Has 6 wire wheels, wind wings, trunk rack, smoking-vanity cases, shatterproof glass all around, 6 good tires. A remarkable car at a remarkable figure, $600.
'31 845 Packard Sedan-Limousine, custom 8. Has had private use only, and since traded reconditioned by us. Guaranteed mechanically. First class exterior and interior, 6 w. w., trunk rack, heater, 6 tires. Attractively priced, only $895.
PACKARD MOTOR CAR CO. OF CHICAGO.
Michigan at 24th. Cal. 7400.

PACKARD—LATEST 1931 4 DR. 5 PASS. Club Sedan, Trk. rack; heater; 6 w. w.; chrome tire covers; blast horn; orig. cost $3,180. Sacrifice for $695. Your car as dn. pay. Bal. 12 to 24 months. 7 day driv. trial.
2810 W. MADISON-ST.

Packard Sedan, '29. It was owned by a wealthy family who gave it fine care. $345.
STUDEBAKER CO., 26TH AND MICHIGAN.

PACKARD—'32 LIGHT 8 DE L. 4 DR. SEdan; fr. whlg., ride control, startex starter, w. w.; has all latest improvements; for quick sale will take $985. Tms. Alw. open.
Petersen, 2419 S. Michigan.

PACKARD—'32 LIGHT 8 CUSTOM CONV. coupe; side mts., semi-air whls., loads of extras; owned by prominent party; will sell for $1,045, tms., trade; fully guaranteed.
O'Rourke, 2330 S. Michigan.

Packard '32 Club Sedan.
Model 902, 6 wheels, fender mts., trunk, radio equipped; can't be told from new; orig. cost $3,175; our price for quick sale $1,175, terms. 2317 S. Michigan, Vic. 0225.

PACKARD—1933S; CLOSING OUT, COST TO $2,775; NOW LOW AS $1,775. FELZ. 1132 DIVERSEY-BLVD.

PACKARD—1930 STD. 8 SEDAN; PASS FOR new; latest series; radio, hot water heater, safety glass, etc.; $495, tms., trade.
O'Rourke, 2330 S. Michigan.

PACKARD—LATEST '30 DE L. CUSTOM phaeton; 6 wire wheels; sidemts.; tonneau windshield; like new; sacrifice for $595.
BENDER-RIEGER, INC.,
Dodge Dealer, 933 W. Washington-blvd.

PACKARD—'30 CUST. 8 LIMO.; 6 W. W.; mot. rebuilt; new tires, uphol., paint perf. Priced low for Jan. sale. Hill Motors, Pack. Dlr., 646 Madison, Oak Pk. Aus. 2100

PACKARD — 6, LATEST 1928 7 PASS. sedan; been in storage 18 mos.; newest used car in town. Real bargain, $285.
3327 MILWAUKEE AT CRAWFORD.

PACKARD—'29 STD. 8 CLUB SED.; MOTOR rebuilt; new tires; trunk; heater; special for January sale. Hill Motors, Packard Dlr., 646 Madison-st, Oak Park. Aus. 2100.

PACKARD—A REAL 1930 SEDAN, SACRIfice for $375. Terms arranged.
Mr. Ed. Weaver, 3213 N. Keating-av.

Rangecroft-Flotow
Ford Dealer. Longbeach 4700.
Ford '33 Coupe, $135 down. IT
Ford '33 Coach, $140 down. PAYS
Ford '32 Coach, $115 down. TO
Plymouth '33 Sedan, $175 down. SEE
Chev. '33 Sedan, $175 down. US
4930 BROADWAY at Argyle.

TAXIMEN, ATTENTION!
All makes of 7 pass. cars at lowest prices in Chicago. We can put you in business for only $20 or 1-3 down, bal. 18 months. I. A. C. FINANCE, 2022 N. California.

PACKARDS
De luxe 8 7-p. 845 '31 sedan; orig. black finish, ivory striped; tan cloth, walnut trimmed interior; almost new tires, only $825.
Std. 8 sedan 7-pass. '31. Original jet finish like new; tan whipcord uphols., de luxe eqpt., side mts., rack, practically new Goodyears. See this unusual value today.............$785
Std. Club Sedan '29; sparkling black with ivory stripe; tan cloth interior, wire whl. equipt., trunk, cowl ltd., Goodyear tires and all. Wonderful condition, real value at $325
OTHER PACKARDS TO CHOOSE FROM.
CADILLAC MOTOR CAR CO.
2258 S. MICHIGAN-AV.

PACKARD—1931 STANDARD 8 4 DR. CLUB sedan; 6 w.w., side mts., heater, spotlite; trk. rack. Beautiful black. Car orig. cost $3,175. Repossessed. Sacr. for $595. Your car as dn pay. Bal. 12-24 mos. 90 day guar.
G. M. S. FINANCE CORP.,
4635 WASHINGTON-BLVD.

PACKARD — '30 SED.; SPEC. AT $325, tms., trd. Walton Finance, 940 Milwaukee

PLYMOUTH—1933 4 DOOR, 5 PASS. DE Luxe Sedan. Long w. b., air wheels, free whlg., automatic clutch. Originally cost $787. Also 2 door brougham and coupes. Repossessed. Just like new. Sacrifice for $445. Your car as down payment. Bal. 12 to 24 mos.: 7 day driv. trial; 90 day guarantee.
G. M. S. FINANCE CORP.,
4635 WASHINGTON-BLVD.

PLYMOUTH 1933 SEDANS.
Two De Luxe Demos. with airwheels, duplate glass, wheel lock and fender guards. $565. Ask for Mr. Coons or Mr. Bing.
450 Madison-st., Oak Park.

PLYMOUTH—LATEST 1933 SPT. COUPE; used; will pass for new. Wire whls., chrome tire covers. Many extras. Floating power. Free wheeling, $450. Your car as down payment. Bal. 12-24 months, 7 day driving trial.
2810 W. MADISON-ST.

PLYMOUTH—LATEST 1932 DE L. COUPE; like new, P. B., loads of extras, $345. Car down pay., bal. 12-24 mos.; guaranteed.
3939 WASHINGTON-BLVD.
WE FINANCE THRUOUT, U. S., CANADA.

PLYMOUTHS—PLYMOUTHS—PLYMOUTHS
1933 2d series 4 door sedan..........$450
1933 2d series de luxe coupe..........$450
1932 2d series P. B. sedan............$375
1932 business coupe, like new.........$275
3327 MILWAUKEE AT CRAWFORD.

PLYMOUTH 1932 COUPE.
Floating power. Rumble seat. Almost new. Sacrifice at only $285. Easy terms. INDEPENDENT FINANCE, 2700 Madison.

PLYMOUTH—'33 6 CYL. CUSTOM SPORT coupe; air wheels, rum. seat. Orig. cost $795; our price $465. Terms. Alw. open.
Petersen, 2419 S. Michigan.

PLYMOUTH—LATEST '31 DE L. 5 PASS. sedan, $195. Terms. Always open.
Petersen, 2419 S. Michigan.

PLYMOUTH—'32 COUPE, FLOAT. POWER, free wheeling, rumble seat. A real buy at $295. Terms, trade; 90 day guarantee.
4635 W. MADISON-ST.

PLYMOUTH—1930 4 DOOR SEDAN; NEW paint; runs perfect. Only $195.
4701 W. MADISON-ST.

PLYMOUTH—LATEST '33 4 DR. SEDAN; used so little can't tell from new; sell at any reas. offer. 2317 S. Michigan-av.

PLYMOUTH—'33 SED., DRI. LITTLE, $450. Tms., trd. Walton Finance, 940 Milwaukee

PLYMOUTH—'31 SED.; BEST BUY IN CITY; $225, tms., trd. Walton Finance, 940 Milw.

PLYMOUTH—'33 P. C. COUPE, LIKE NEW. Driven 3,800 mi. Extras. $475. Pull. 0744.

PONTIAC—1933 STRAIGHT 8 4 DOOR, 5 pass. De Luxe Sedan. Heater, spotlight, trunk rack. Originally cost $1,020. Also 2 door broughams. Repossessed. Just like new. Sac. for $595. Your car as down pay. Bal. 12-24 mos.; 7 day driv. trial; 90 day guar.
G. M. S. FINANCE CORP.,
4635 WASHINGTON-BLVD.

PONTIACS—PONTIACS—PONTIACS—
1932 sedan, 4 door, w. w............$395
1930 coach...........................$195
1930 coupe, 6 wire wheels............$195
3327 MILWAUKEE AT CRAWFORD.

PONTIAC—LATEST 1931 DE LUXE SEDAN. Runs and looks like new; $275. Your car as dn. pay. Bal. 12-24 mos. 7 day driv. trial.
2810 W. MADISON-ST.

REO—1932 FLYING CLOUD 8, 4-DOOR, 5 pass. custom sed.; 6 wire whls., side mts.; heater, spotlight, tr. rack; beaut. black. Just like new. Orig. cost, $2,075. Repos. Sacr. for $675. Your car as down pay. Bal. 12 to 24 mos. 7 day driv. trial. 90-day guar.
G. M. S. FINANCE CORP.,
4635 WASHINGTON-BLVD.

REO—1930 COUPE, RUMBLE SEAT, ETC. Low mileage, fully equipped, $245, tms.
MILLER, 4444 Irving Park.

REO — FLYING CLOUD SED., '30, $225. Perf., tms. Walton Finance, 940 Milwaukee

Rockne Sedan, 1932 with many extras. Very sporty. Motor 100%. Real buy. $385.
STUDEBAKER CO., 26TH AND MICHIGAN.

Studebaker Sedan, '28 Com. It's in dandy all around condition. Special today, $75.
STUDEBAKER CO., 26TH AND MICHIGAN.

Studebaker Sedan, '29 Pres. 8. Was owned by an official of this Co. It's 100%. $125.
STUDEBAKER CO., 26TH AND MICHIGAN.

STUDEBAKER—1932 DE LUXE 4 DR. SED. Perfect condition. Driven little; $425. Your car as dn. pay. Bal. 12-24 mos. 7 day trial.
2810 W. MADISON-ST.

STUDEBAKER—1932 PRESIDENT 8 CUStom Sedan. 6 chrome wheels, white wall tires, dual horn. Original cost, $2,285; now, only $675. Terms. 3327 Milwaukee.

STUTZ—'27 SAFETY 8 SEDAN..........$85 3807 LAWRENCE-AV.

VIKING—8, SEDAN, '30 DE LUXE MOD., IN MARVELOUS CONDITION, $245.
STUDEBAKER CO., 26TH AND MICHIGAN.

WILLYS—6, 1933 DE LUXE SEDAN; LIKE new; long wheel base, side mts., free whlg.; cost $1,085; reposs.; now $435. Car down pay., bal. 12-24 mos.; 7 day driving trial.
3939 WASHINGTON-BLVD.
WE FINANCE THRUOUT, U. S., CANADA.

Willys 6 Sedan, '32. Was driven very little. Will give new car satisfaction. $325.
STUDEBAKER CO., 26TH AND MICHIGAN.

WILLYS—1933 LIGHT 8 5 PASS. DE LUXE Coupe. Fender mount. Looks and runs like new; $395. Your car as down payment. Balance 12 to 24 months. 7 day driving trial.
2810 W. MADISON-ST.

WILLYS-KNIGHT—1931 DE LUXE SEDAN. Looks like new. $195. Terms. Trade.
2810 W. MADISON-ST.

WILLYS—1933 LATEST LIGHT 8 DE LUXE. 4 door sedan. A wonderful buy. Driven very little. 1520 N. Halsted-st.

AUTOMOBILES WANTED.

SPOT CASH IN TEN MINUTES [no red tape] for all cars you bring in. HURRY! CALIFORNIA DEALERS WAITING
2330 S. MICHIGAN-AV.

WANTED—100 USED CARS. ALL MAKES AND MODELS. SPOT CASH. QUICK ACTION. VAN BUREN 3200.
2810 W. MADISON-ST.

LATE MODEL CARS WANTED FOR CASH. HIGHEST PRICES PAID.
4701 W. MADISON. COLUMBUS 2298.

CASH FOR YOUR CAR—WE NEED 200 cars at once for export trade. Highest prices paid. No "red tape." 2416 S. Michigan.

$25 MORE FOR USED CARS OR TRUCKS. 6956 S. HALSTED. WENTWORTH 1900.

FORD OR CHEV.—1932; PAY $200 CASH; must be gd. cond. Address L 225, Tribune.

HAVE $150 CASH FOR 1931 FORD OR ESsex sedan. No dealers. Stewart 6357.

A GOOD USED LA SALLE, 1933; NO DEALers. Robt. Regal, 1923 Blue Island-av.

WANT MOST CASH FOR YOUR CAR? SEE STONE, 4950 N. Western-av. Rav. 0774.

AUTO ACCESSORIES, REPAIRING.

FIX UP THAT CAR
We will put your car in 1st class shape. Expert work on motor, body, fenders and top. New Goodyear tires; batteries, heaters.
No Cash Necessary
You pay as you drive. Come in for an estimate. No obligation on your part.
1812 S. MICHIGAN-AV.

MOTOR TRUCKS TO RENT & WANTED.

PANEL OR STAKE BODY TRUCKS, ½ TO 1½ ton capacity for rent without driver; low rates. Phone Wabash 0602.

PRIV. PARTY WITH LGE. STAKE BODY trk. wants hauling. Address L 364, Tribune.

MAN WITH ½ TON PANEL WANTS steady work. Spaulding 9051.

MACKS—22 7½ TON DUMP TRUCKS FOR hire. Canal 6490-91.

SOLUTION TO THE RIFLED SAFE

The professor *knew* that it was impossible for Wilson to determine whether or not it was a *man* or *woman* standing directly in front of the keyhole *a foot away* when he said he peered through it—regardless of the lights being on. All right, *you* go a "peeking."

THE GREATEST OF FOOLS IS ONE WHO THINKS CERTAINLY HE KNOWS THAT WHICH HE HAS LEAST STUDIED.
—Shaftesburg.

MOTOR TRUCKS.

18 TRACTORS—PRACTICALLY ALL SIZES and models; some almost new; prices slashed for quick sale. Better buys than new equipment. Also trailers to match. Good selection ¾ to 4-ton trucks, all body types. GEN. MOTORS TRUCK. Used Truck Dept., 2525 S. WABASH. CAL. 4545.

100 FORD, CHEV TRUCKS.
CHICAGO'S LARGEST TRUCK DEALERS. '29-'33 models almost given away. All type bodies, easiest terms; 90 day writ. guar. 940-958 MILWAUKEE-AV.

SEMI-TRAILER BARGAINS.
18 ft. panel open top; 20 ft. round front closed body; three 18 to 20 ft. refrigerators. All late models. Priced for quick sale. B. & J. Trailer Co., 3913 S. Michigan-av.

DODGE — 1933 ¾ TON COMMERCIAL panel. House demo.; sell on new car contract, with factory guarantee. Only $565. Dodge Dealer, 5725 Broadway.

FORDS AND CHEVROLETS—LONG AND short wheelbases; all body styles. LATE MODELS. LARGE SELECTIONS. 827 W. 35th-st. Ford Dealers. Yards 6080.

DODGE TRUCK—NEW, 2 TON, 165 WHEEL base; 7.50x20 tires; chassis and cab; dealer's close-out; $875. Lake Shore Motor Sales, 3157 N. Clark-st. Lake View 3975.

FORD—'31 EXPRESS; PERFECT $195
Ford, '30 panel; runs perfect 125
BENDER-RIEGER, INC.,
Dodge Dealer, 933 W. Washington-blvd.

AUTOCAR—6 WHEELER, 10-TON DUMP body and hoist; completely rebuilt. 1716 W. PERSHING-RD. VIR. 0210.

FORD—DUMP TRUCK, 6 TON, DEMO. 4 whl. drive, like new. $1,650, terms. LITSINGER, 925 W. JACKSON-BLVD.

FORD—1929 PANEL DELIVERY, $125. Tms. Ben T. Wright, Inc., 1101 N. Clark.

18 FT. ROUND NOSE TRAILER, 900x20 tires. $375 cash. 4640 Maypole.

AUTOMOBILE LOANS.

Auto and Truck Loans
SALARY AND FURNITURE LOANS.
Legal Rates. No Indorsers.
Payments reduced—more cash advanced.
Majestic Investment Corp.
[UNDER STATE SUPERVISION].
105 W. Monroe. Randolph 4364
6241 Cottage Grove. Dorchester 4561
5321 W. Madison-st. Austin 4069

AUTO LOANS.
$300 OR LESS.
LEGAL RATES.
IMMEDIATE SERVICE.
IMPERIAL CREDIT CO.
30 W. Washington-st. Franklin 8924
6317 S. Halsted-st. Englewood 0108
7 S. Crawford-av. Nevada 2443

AUTO LOANS AT LEGAL RATES—NO INdorsers. Under state supervision. Inland Investment Plan, 11th Floor Chicago Motor Club Bldg., 66 E. South Water-st. Rand. 7900. Representative will call on request.

AUTO TIRES.

NEW U. S. ROYALS—2 DS.; SAVE 50%. SERLIN TIRE CO., 1400 S. Michigan-av.

HOME FURNISHINGS WANTED.

SUNNYSIDE 0726
WE PAY CASH FOR FURNITURE AND RUGS. SEPARATE PIECES OR ENTIRE APARTMENT. CITY AND SUBURBS. Also Moving and Storage.

FAIRFAX 2835
We pay more because our outlet is larger. Highest cash prices for used furniture. See MacLauchlan before you sell. Prompt service.

Positively Not a Dealer!
Private owners [city or suburbs], who wish to dispose of their estates or entire home furnishings, personal effects, phone KEYSTONE 4766. Not connected with any resale shop.

BUCKINGHAM 8181.
JUST STARTING BUS. NEED LARGE AMOUNT OF USED FURN., RUGS, ETC. WILL BUY ONE PIECE OR ENTIRE FLAT.

PHONE KEDZIE 1300.
Best cash prices for used furn., rugs, stoves electric radios, sewing machines, and linen Homan Furn. Prompt services.

KEDZIE 0263 PAYS
more cash than any other dealer for furn., rugs, radios. Also baby grand pianos and Chinese rugs. A call will convince you.

OAKLAND 3128.
We give you more for all furn. because our loca. and contacts provide big market.

LAWNDALE 4111.
Need Furnishings. BEST cash prices. Call anywhere. DAY OR NIGHT. Prompt service.

ATLANTIC 0002.
Call us before you sell your furniture. Prompt service given all calls.

KENWOOD 1272
FOR FURNITURE, RUGS, ETC. ANY AMOUNT. PROMPT SERVICE.

CALL ROCKWELL 0901.
Highest cash prices for used furniture, rugs, stoves, radios. Go anywhere. Ogden Furniture.

CALL NEVADA 1150 — HIGHEST CASH prices paid for furniture, rugs, stoves. We CALL ANYWHERE. ACME FURN. HOUSE.

CALL ROCKWELL 6900.
Highest cash prices paid for furniture, rugs, etc. SPAULDING FURNITURE CO.

CALL SEELEY 3376 FOR A REAL BUYER. I don't offer. I pay big cash prices for furn., rugs, or complete homes. ADDIS.

IF YOU HAVE ANY FURNITURE OR RUGS to sell call Englewood 3753.

FURN. 45 R. HOTEL; NEED ALL KINDS of furn., rugs. Call anyw. Oak. 7214.

YOU WANT MOST CASH FOR YOUR FURniture and rugs? Call Ardmore 3742.

CALL HYDE PARK 3197—HIGHEST CASH prices on used furniture and rugs.

BUSINESS DIRECTORY.

Cameras and Optical Goods.
WANTED TO BUY—TELESCOPE, MUST BE capable for use in astronomy. Reasonable price essential. Write P. O. Box No. 284, Juneau, Wis.

Carpet and Linoleum Laying.
LINOLEUM AND CARPET LAYING AND repair serv. by exp. layer; reas. Pal. 2898.

Coal, Coke, Wood, Fuel Oil.
ORDER TODAY. DELIVER TOMORROW. Black Gold Lump or Egg, $6; Mine Run, $5.75; Screen, $4.75; minimum, 3 ton load. GRUNDY MINING CO., CEDARCREST 2011.

SCRAP WOOD AND LUMBER COMING from railroad cars. Erman Howell & Co., 300 W. 87th. Vin. 6520. Open Sat. aftern.

POCH. SPECIAL HERCO, $6.10. BEST ECOnomical fuel, 2 ton loads. Seeley 8652.

Dressmak'g, Knitt'g, Needlework.
BEDSPREAD, DRAPES, MATERIAL FURN. trousseau wk., hook rugs, reas. Atl. 4336.

Laundries.
COMPL. LDRY. WORK, HSECLNG. YOUR home or mine. Reas. Guar. wk. Can. 8987.

Moving, Storage, and Hauling.
SUN. 6540—ARROW STOR. VAN. SAVE money; use our return ld. syst. Local, long dist., to from Ohio, Mo., Mich., Ind., N. Y.

CAREFUL, EXPERIENCED MOVER. $1.50 a room. Work guaranteed. Spauld. 8514.

MOVING, HAULING—LOCAL, LONG DIST. Radley Bros., 5509 Lake Park. Fair. 7014.

Paints.
DU PONT DUCO—$1 GAL. [LACQUER PYrox base]. 1918 S. State, 926 Irving Park.

Painting and Decorating.
PAINTING AND DECORATING — GUAR. work at cut prices. Rooms papered $3 up. Floors refinished like new. Buck. 6128.

PAINT, DEC., PAPERHANG., GUAR. A1 work; est. given. Low rates. Normal 8975.

PAINT, DEC., PAPERHANG., A1 PLASterer, calc. ceil., $1 up; guar. Went. 0766.

PAINTING AND DECORATING, WINDOW washing. Reliable. Reas. Canal 8987.

CALC., PAINT, DEC., WALLS WASHED; lowest prices; guar. work. Dor. 1057.

PAINTING, DEC., CALC., WALL PAPER, contract.; exp.; est. 14 yrs.; res. Vic. 7927.

Piano Tuning.
PIANOS TUNED, $2; 18 YEARS' EXPER.; guaranteed work; go anywhere. Rep. 5218.

Plastering.
PLASTERING, REPAIRING, AND PATCHing. Reasonable rates. Columbus 7887.

Restaurants.
RED STAR INN, 1528 N. CLARK. DEL 0928. Come here for finest foods, wines.

Weather Stripping.
GUAR. CARPENTRY WORK; WEATHER stripp., cement wk.; est. free. Doug. 0331

AUTO CREDITS FOR SALE.

SAVE $50 ON NEW CHRYSLER—$150 credit for $100. Sheldrake 8464.

HOME FURNISHINGS.

(See Also Household Appliances.)

Central.

DON'T BE MISLEAD.
OUR ONLY SHOWROOM IN CHICAGO. 2200 COTTAGE GROVE-AV.
4-ROOM COMPLETE OUTFIT, $119.
Beaut. parlor set, lge. wal. bedroom set, latest wal. dining set, bkfst. set, sel. wal. coffee and end table, etc. Pay bal. due, $119 for all or will sep. Formerly $485.
GRAND RAPIDS FURN. CO.,
2200 Cottage Grove-av. Eve. to 9:30.

GRAND RAPIDS FACTORY SHOW ROOM open to public, clos. out. fl. samples. 3 pc. maple, wal. bedr. sets, $22; 3 pc. period bdr. sets, $45-$100; 2 pc. par. sets, $25-$60; all down sofas, $59; down lounge chair, $15; 7 pc. din. set, $29; 9-10 pc. din. sets, $79; beds, chests, dressers, $7.75. In. sprg. matt., $4.75. 201 E. Ohio, 2d fl. Del. 9020. Op. eves.

FCTY. LIQUIDATING ENTIRE CHGO. STOCK BELOW MFG. COST. ALL NEW. 10 liv. rm. sets, $29-$37-$48. Coil spgs., $3. 16 bedr. sets, $28-$37-$44. Beds, $4.80. 40 twi. stud. couches, $9. Inrspg. matts, $5. 154 E. Erie, 2d Fl. Del. 9263. Eves. 8 p. m.

SMALL AD—BUT BIG BARGAINS.
Easy Chairs......$5 | 9x12 rugs.......$5 up
5 pc. brkft. sets.$9.75 | Radios $12
2-3 p. par. sets.$19.50 | 7 pc. din. sets....$20
3 pc. bedrm. sets.$35 | Comb. Stoves......$18
1817 W. Madison. Open eves., Sun. ADDIS.

FOR REAL ORIENTAL RUG VALUES SEE Tafejian, 29 E. Madison, R. 300. Ran. 9019.

South Side.

STORAGE SALE.
4 ROOMS COMPLETE, $95.
CASH OR TERMS.
100 FRIEZE PARLOR SETS...........$25
$ 80 IMPORTED 9X12 RUGS.........$20
$120 WALNUT BEDROOM SETS.........$29
$ 90 WALNUT DINING ROOM SETS.......$27
NELSON STORAGE CO.,
6910 COTTAGE GROVE-AV.

STORAGE FURN. SALE—RUGS, 9X12, $5; steel beds, $3.50; Innerspring matt., $8.50; Parlor suit., $19.50; Dinette set, $8.75; Wal. Bedroom set, $22; Congoleum Rugs, 6x9, $2.95; Hundreds of other items. Special attention and prices to hotels and dealers. Michelson Storage, 4237 Indiana-av. Atl. 2856. Tuesday, Thursday, Saturday till 9.

STORE CLOSES FOREVER.
All brand new mdse. Parl. set, $29; wash. mach. $27. Comp. 4 rm. outfit, $149. Easy terms. Open Tues., Thurs., Sat. eves. KENNEDY'S, 6137 S. HALSTED.

STORAGE FURN., 4 ROOMS, $69.50 CASH. WILL SEPARATE. TERMS ARRANGED. Special attention to out of town buyers. Kessel's Warehouse, 4034 S. Michigan-av.

CASH OR CREDIT.
Parlor, dining, bedrm sets..............$19
Englewood Storage, 6145 S. Halsted. Eves.

4 RMS. BEAU. FURN., $115; WILL SEP. Also parlor, bedrm., dining sets, $25; imported rugs, $20; terms arranged. Atlas Storage, 6140 Cottage Grove. Eves., Sun.

UNCLAIMED STORAGE SALE—4 ROOMS, compl., $99.50; $15 cash; your own terms. ALLIED STORAGE WAREHOUSE, INC., 4312 Cottage Grove. Drexel 2096.

9X12 RUGS ......$12 | PAR., BEDRM. SETS. 7 pc. wal. din. sets $19 | Dinette, breakfast sets. WAREHOUSE FURN., 6821-23 S. Halsted-st.

9 PC. WAL. DINING SET, $29; WAL. BED rm. set, $19; 2 pc. parl. set, $20; dav. $5. SCHWARTZ BROS. STG., 7012 Stony Island

STORAGE SALE, $5 DOWN, BAL. 2 YRS. 7 pc. din. rm. set., $18. Parlor Set, $19. 9x12 rugs, $9. Amer. Stge., 423 W. 63d.

REAL BARGAINS IN PARLOR SETS, DIN. rm., wal. bedrm. sets, $19-$25. Rugs, $10 up. Allied Stor., 6212 Cottage Gro. Eves., Sun.

UNCLAIMED STORAGE FURN. BARGAINS. Rugs, parlor sets, bedrm. and dinette sets. Joyce Storage, 5711 S. Halsted. Open eves.

REAL STORAGE FURN. DON'T MISS these bargains. Terms. Available Storage. 7732 Stony Island-av. Open evenings.

RECEIVERS FURNITURE AT BARGAIN prices. Rugs, $15-$20-$25. 6224 S. Ashland

BEDRM. SETS, $22; LIV. RM. SETS, $16. Rhodes Storage, 6047 S. Halsted. Op. eves.

STORAGE BARG., IMP. RUGS., $15-$20-$25 RAPP STORAGE, 5746 S. ASHLAND.

RUGS, FROM OUR PLANT, $10.50 UP. Velv., axminst., Wilton. 4633 Cottage Grove.

RUGS — ORIENT.-CHIN.-IMP., $15-$25-$35. East Studio, Apt. 1, 7754 East End-av.

North Side.

STORAGE SALE.
4 ROOMS COMPLETE, $95.
CASH OR TERMS.
100 FRIEZE PARLOR SETS..........$25
$ 80 IMPORTED 9X12 RUGS........$20
$120 WALNUT BEDROOM SETS........$29
$ 90 WALNUT DINING ROOM SETS......$27
NELSON BROS. STORAGE,
6310 BROADWAY.
Open eves. till 10 p. m. Sun. till 5 p. m.

NO MONEY DOWN.
$20 mo. to pay. Immed. delivery.
REMOVAL SALE.
$125 9x12 imp. rugs, free pad.............$29
Corner Furniture Store
6259 BROADWAY. COR. ROSEMONT.

RUGS—AT OUR PLANT.
15 used Wiltons, Velv. Axmin. 9x12 $12.50. 75 Valuable rugs, like new, $16.50-$19.50. $65 Amer. Orientals [new], 9x12, $25. IMPERIAL CLEANERS, 2123 LINCOLN-AV. Tues., Thurs., Sat. eves. till 9. E-Z TERMS.

Heavy Broadloom, $1 Sq. Yd.
[9x12 ..$12]—[9x15 ..$15]—[9x18 ..$18]
60 HI-GRADE RUGS, $12 . . .
Parlor, Bedrm., Dining Rm. Sets, $29.
E-Z TERMS or Tax WARRANTS. Open Eves. KANE STORAGE CO.—2034 LINCOLN-AV.

IN SCHAULER'S STORAGE.
E-Z TERMS. 4644 N. WESTERN-AV. LOOK! 2 Pers. pattern rugs, $30; look like new. Chinese orien. patt'rn rugs, $10, $15, $25. New and used din. sets, val. $150, $39. Frieze par., bedr. sets, $29 up. Open daily 9. Sun. 5.

IN REMER STORAGE.
5822 N. WESTERN-AV.
New parlor, bedrm. and din. sets, $39; imported rugs, oriental patterns, $15, $20, $25. Terms if desired. Open evenings, 9; Sunday, 5.

USED, NEW, SAMPLE FURN. AND RUGS! Dinettes, Studio Couches, $12; Parl., Bdrm., Din. Sets, $39! 9x12 Rugs, $8 up. Davenpts. 3531 N. CLARK-ST. Open eves. and Sun.

REPOSSESSED COMPLETE FURNISHINGS of 4 rm. apt.; originally sold for $550; will sell for balance due $149.50. Wallen Fine Furniture Co., 3302-10 N. Clark. Bit. 2339.

ORIENTAL 9X12 RUGS, $25; GENUINE, US. 2433 IRVING PARK-BLVD., 1ST FLOOR.

FURN. 6 RMS. SELL ALL OR SEPARATE Ex. cond. 1247 Granville. She. 3085.

5-ROOMS FURNITURE, COMPLETE, REAS. 3253 Clifton-av., 1st floor.

4 RMS. COMPLETE; MUST SELL AT ONCE. Private. Longbeach 2482.

PRI. PARTY—5 RMS. HIGH GRADE FURN., comp. Will sep. Barg. 638 York-bl. 1st.

BEDR., DIN.; FUR. RUGS, VAC., STU. C'CH. chp. Home2-8. 1438 Bryn Mr. Michel Studio

13X15 RAISIN RUG, 5 PC. MAH. BED suite, cheap. 1049 Catalpa, 3d. Sun. 2820.

Northwest Side.

Factory Inventory Sale.
$50,000 STOCK OF OUR OWN SAMPLES AT SAVINGS OF 50% AND GREATER. Fine dining room, bedroom, living room furniture. Occasional tables, coffee tables, end tables, occasional chairs, odd pieces, etc.
HOMER BROS.,
3053 W. Grand-av., at Sacramento-blvd. Open Tues., Thurs., Sat., 'till 10 p. m.

LOOK! NOW!
ROCKFORD FURNITURE WAREHOUSE.
CLEARING HOUSE.
3 room outfit, including parlor suite, bedroom suite, brkfst set, rugs, table, lamps, etc. All new. While they last, $98 complete. Genuine imported rugs, approx. 9x12..$20 Parlor suites, bedroom suites..........$25 Genuine walnut ven. dining sets..........$25
CASH OR TERMS.
3041 LAWRENCE-AV.

SELLING OUT $15,000 FLOOR SAMPLES. New furn. No high pressure salesmen to annoy you. 2 pc. parl. set, $34.50. 9x12 all wool rug, $12.95. Innerspring studio couch [with pillows], $13.95. 5 pc. oak brkfst. set, $12.95. 4 rm. circ. heater, $29. E-Z terms. VERSCHOORES STORAGE, 4040 N. Kedzie. OPEN EVENINGS AND SUNDAYS.

NEED ROOM FOR INCOMING STORAGE—Must sell immediately three floors of parlor, dining, dinette, bedroom, studio couches, rugs, stoves. Act quick. Terms. Eves. 10; Sun. 4. Baer Storage, 1927 Milwaukee.

MUST SELL LIV., DIN., 2 BEDR. SETS, rugs, radio desk, stu. couch, lamps, wash. mach. 2263 N. Kedzie. Bel. 8554. Logan Studio

SACRIF. BEAU. SILK IMPORT. RUG, 9X12, slightly used. 4909 Kimball. Jun. 0902.

West Side.

FACTORY CLEARANCE SALE—$100 CUStom built parlor set, $42; $40 Wilton velvet, 9x12 rug, $16; $125 walnut 3 pc. bedroom set, $39; 7-8-9 pc. walnut dining room sets, $42. PINK FURNITURE MFG. CO., 4535 Washington-blvd. Open eves., Sunday.

TUFTS FIREPROOF WAREHOUSE—
Beautiful parlor set, $39; din. rm. set, bed-rm. set, $39; 9x12 rugs, $15; imp. rugs, all sizes. Many other pieces. Terms if desired. 4444 MADISON. OPEN EVES., SUNDAY.

HI-GRADE FACT. SAMPLES, SACRIFICE. 2 pc. liv. r. sets, $29-65; lounge chs., $7.50; 10 pc. din. rm. sets, $89; odd wood beds, $5; 3 pc. bedr. sets, $30-70; insp. matt., $5. Whse., 4636 Washington. Col. 9609. Op. eve.

RARE BARGAIN OF RICH HOME—PAR., din., bedrm sets etc. 5535 Jackson-blvd.

INSTRUCTION.

HIGH SCHOOL COURSE, HOME STUDY; prepares for college and business; $1.25 weekly includes ALL expense. Estab. 1897. ADDRESS O F 207, TRIBUNE.

HIGH SCHOOL IN MONTHS, NOT YEARS—Address O F 206, Tribune.

JAZZ IN 20 LESSONS, ALL INSTRUMENTS. 5 Christensen Schools. See phone book.

$5 MO., 2 HRS. WEEKLY, SPANISH, ENGlish, French, German. Ph. Randolph 4745.

BARTER AND EXCHANGE.

FUR COAT—ANY KIND, WANT BABY grand piano. Phone Dearborn 0239.

WILL EXCHANGE PRINTING MATTER FOR AUTO. MONROE 4933.

RARE VIOLIN, VALUE $700, OFFERED for late mod. car or cash. Cicero 998.

LOANS.

Personal, Property, and Salary.

Personal Finance Company
offers you
The Most Complete Loan Service in Chicago
at
The Lowest Rates
available for this specialized type of full loan service.
Small Monthly Payments
arranged to suit your income and extend over 1, 3, 6, 10 or 20 months.
CHOOSE ANY LOAN PLAN YOU PREFER.
Furniture Loans, Auto Loans, Co-maker or Endorsed Note Loans, Salary Loans, Combination Loans.
UP TO $300
ARRANGED IN 24 TO 48 HOURS!
If you need money for any purpose get in touch with the nearest office of
Personal Finance Co.
We'll do our best to work out a Loan Plan exactly suited to your needs and income.
10 Convenient Offices.
CHICAGO—PERSONAL.
4554 Broadway, 2d floor. LONgbeach 4082
4770 Lincoln-av., 2d fl. LONgbeach 6357-8
3982 Milwaukee-av., 2d floor. PALisade 0989
[Over Art Thompson's Dept. Store].
4010 W. Madison-st., 2d floor. NEVada 3134
757 W. 79th-st., 2d floor. RADcliffe 8228
841 E. 63d-st., 3d floor. HYDe Park 1472
2403 W. 63d-st., 2d floor. REPublic 7229
OAK PARK—PERSONAL.
1040 North-blvd., 2d floor. VILlage 6840
CICERO-BERWYN—PERSONAL.
6346 Cermak-rd. 2d floor. BERwyn 666
EVANSTON—PERSONAL.
708 Church-st., 2d floor. GREenleaf 6081
Member NRA—We Do Our Part!
Personal Finance Company

RATE REDUCED on $300 LOANS
COMMONWEALTH WISHES TO ANNOUNCE a reduction in rate on $300 loans. The new rate is 2½% a month. This will mean a substantial saving to persons who require a $300 loan. Loans of less than $300 will be made at prevailing rates.
You may repay in monthly installments of from one to twenty months. Charges are figured only for the actual time you keep the money. Prompt confidential service for forty-seven years.
ALSO SALARY AND AUTO LOANS.
4803 LINCOLN-AV., Rm. 215. LONg. 3456
1791 HOWARD-ST., Rm. 212. ROG. PK. 0754
4013 MILWAUKEE, Rm. 307. AVEnue 0443
9 S. KEDZIE-AV., Rm. 222. KEDzie 1437
137 MARION-ST., Oak Park. VILlage 6886
6306 COTTAGE GROVE, R. 305. HYDe P. 0604
749 W. 63D, cor. Halsted. ENGlewood 1711
Commonwealth Loan Co.
BUSINESS ESTABLISHED 1887. MEMBER NRA.

A NEW DEAL
EVERY ONE IS GETTING A NEW DEAL ARE YOU? WHY NOT?
Pay up all those small obligations with a loan of
$300 OR LESS
ON
SALARY FURNITURE AUTOMOBILE
MONEY ON YOUR FIRST CALL
The IMPERIAL is giving many people a new START. Why not YOU? If it is money worries, call at the
IMPERIAL CREDIT CO.
CALL OR PHONE OUR NEAREST OFFICE
30 W. Washington-st. Franklin 8924
6317 S. Halsted-st. Englewood 0108
7 S. Crawford-av. Nevada 2443

BORROW . . . . FROM $25 TO $300 . . . TOWER
SALARY LOANS ON YOUR Personal Signature
No Endorsers Necessary.
No embarrassing requests of your friends or associates as co-signers. No endorsers needed. You are the only person concerned with making a loan from the Tower Finance Corporation.
TOWER Finance Corporation
MEMBER NRA.
28 E. Jackson-bl. Har. 5100.

See Erd for Loans Up to $300.00
on Furniture, Salary and Automobiles
You receive the full amount of cash—LOW RATES—strictly confidential—no embarrassing investigation.
EASY PAYMENT SCHEDULE.
— — — allows you to repay in small payments to fit your income.
Our service extends throughout Chicago and suburbs.
PHONE CENTRAL 4733.
[Member NRA.]
C. C. ERD
ROOM 916. 7 S. DEARBORN-ST.

YOU CAN NOW BORROW ON FURNITURE at 2½%
plus the assurance that you are dealing with people who consider the human side of things in all dealings.
ALSO SALARY LOANS. LOANS QUICKLY MADE.
T. B. WARD
8 S. Dearborn, Room 612. Randolph 2060.

NEW Loaning Plan
Now you can borrow money on anything of intrinsic value such as musical instruments cameras, shotguns, typewriters, binoculars microscopes, silverware, paintings, antiques FEDERAL loans money on anything of value. Pay vouchers, diamonds and jewelry. If you need little or much money come to
FEDERAL BROKERS
5 S. Clark-st. Established 1885.
MEMBER CHICAGO ASSN. COMMERCE

LOANS—$25-$300. L. T. BAKER CO., 30 W. Washington, Suite 1407. Randolph 0038.

LOANS.

Personal, Property, and Salary.

HOUSEHOLD Reduces Rate On $300 Loans to 2½%
Families keeping house who can repay monthly may borrow $300 at our new low monthly rate of 2½%. Loans of less than $300 at usual rates. Quick, private service. Only husband and wife sign. Up to 20 months to pay. Cost figured only for actual days each dollar is kept. Come in, write, or phone for information.
HOUSEHOLD Finance Corporation
LOOP: MEMBER NRA.
105 W. Monroe, 5th floor. State 1777
105 W. Madison, 14th floor. Franklin 0885
77 W. Washington, 10th floor. State 0151
ROGERS PARK:
1737 Howard-st., 2d flr. Rogers Park 8320
NORTH:
1951 Irving Park, 2d flr. Buckingham 1006
4753 Broadway, 11th flr. Longbeach 7163
NORTHWEST
2800 Milwaukee, 5th flr. Capitol 3440
4710 Irving Park, 2d flr. Pensacola 4570
WEST
4010 W. Madison-st., 4th flr. Kedzie 0704
OAK PARK
1140 Lake-st., 3d flr. Euclid 503
CICERO-BERWYN
6012½ Cermak-rd. [W. 22d]. Cicero 6400
SOUTHWEST
6255 S. Ashland, 2d flr. Hemlock 4510
2355 W. 63d-st., 3d flr. Republic 4472
SOUTH
6856 S. Halsted-st., 2d flr. Englewood 5534
841 E. 63d-st., 4th flr. Plaza 8360
SOUTH CHICAGO
9130 Commercial, 2d flr. South Chi. 0103
ROSELAND
11106 S. Michigan, 2d flr. Commodore 3880

$25 TO $300 AT LOWEST RATE.
On Your Signature Only
No One Else Need Sign. No Delay—Confidential. Terms to Suit.
$300 LOANS TO FOLKS KEEPING HOUSE AT 2½%
ONLY HUSBAND AND WIFE SIGN. TERMS TO SUIT. 20 MONTHS OR LESS.
REPAY ANY DAY, WEEK, OR MONTH TO REDUCE COST.
PHONE FOR SERVICE. Loan Made Same Day.
LOCAL LOAN CO.
UNDER STATE SUPERVISION.
7 W. MADISON, at State. RANdolph 8400
1 N. CRAWFORD, at Madison. KEDzie 5900
8 N. OGDEN, at Madison. HAYmarket 4700
821 W. 63D-ST., nr. Halsted. ENGlewood 7800
1212 N. ASHLAND, at Milw. BRUnswick 3100
4013 MILWAUKEE at Cicero. AVEnue 1400
4701 N. WESTERN, at Leland. LONgbch. 2161

HOLD YOUR SECURITIES.
TAKE ADVANTAGE OF INFLATION. We loan you money at exceptional low rates on securities.
Loanon Securities Corp.
Under State Supervision.
134 N. LA SALLE-ST. STATE 4600.

Salary and Furniture Loans $50-$300.
CHICAGO FINANCE CO.,
Room 1301, 11 S. La Salle-st. Central 1060.

Business Loans.
$300 TO $30,000
To factories, restaurants, stores, laundries, hotels, rooming houses. NO INDORSERS. EASY TIME PAYMENTS. BEST RATES. Oldest Estab. in Chicago.
F. BOLAND.
215 W. Randolph. Fra. 1966.

$400 TO $30,000.
To factories, shops, stores, restaurants, hotels, etc., on equipment, machinery, fixtures. LOWEST RATES—EASY PAYMENTS.
The Morrison Company
160 N. LA SALLE-ST.
Suite 1837. Phone Central 4560.

HOUSEHOLD APPLIANCES.

MAYTAG, THOR RECONDITIONED WASHing machines, guaranteed; come early for your choice of a SQUARE TUB MAYTAG at $28.50, or a THOR at $23.50. $1 a week. WURLITZER, 329 S. Wabash. Open evenings.

THOR WASHING MACHINE—BRAND NEW, close out $24.95. 506 W. North-4121 W. Madison-6343 S. Halsted-4028 Milwaukee.

RENT A NEW MAYTAG—Just $1 a week; no delivery charge. Bri. 9114. After 6:30 p. m. call Bri. 4991.

RENT A MAYTAG WASHER AND SAVE MONEY. SEELEY 7466.

ALL MAKES VACUUM CLEANERS, $9.95 at our factory. 1214-18 N. Wells. Lin. 8118.

SACRIFICE VACUUM CLEANER WITH ATtachments, $6; perf. cond. Keystone 2612.

WASHERS—THOR, $15; APEX, $15; OTHERS, $10; new ones, $1 wk. 3126 Lincoln-av.

THOR, $25; APEXES, $10; OTHERS, USED, $10. Open eves. 3448 North-av. Alb. 0140.

BRAND NEW VACUUM CLEANERS, $9.50. 2722 W. DIVISION. BRUNSWICK 1847.

MAYTAG, USED, $19.50; THOR, $12.50; terms. 712 W. Jackson. Open eves., Sun.

Electric Refrigerators.

NATIONALLY KNOWN MAKES OF NEW and used refrigerators, $37.50 up; included in this sale are such well known makes as FRIGIDAIRE, COPELAND, ZEROZONE and many others. Call at once for best selections. Easy terms. WURLITZER, 329 S. WABASH-AV. Open evenings.

12 REPOSSESSED NORGES, FRIGID., AT less than half. Guar. Closing out Zerozones at $20. 220 W. HURON. Open Sun.

MAJESTICS—LIKE NEW AT LESS THAN cost. Also others, $15-$35. 502 N. Clark.

WILL PAY CASH FOR YOUR ELECTRIC refrigerator. 502 N. Clark-st. Sup. 6112.

NEW 1933 MODELS, SACRIFICE ALL standard makes. 1956 W. 35th-st. Op. eves.

RADIOS, SUPPLIES AND SERVICE.

COMPLETE STOCK OF PHILCO, SPARTON, Crosley and Lyric demonstrators and exchanged radios. Reduced 25% to 40% for quick clearance; each and every one fully guaranteed. Prices from $15 to $29.50 includes all styles and models. Easy terms. Wurlitzer, 329 S. Wabash.

SCOTT FOR $15; MAJESTIC IN CONSOLE, $15; latest Philco 17X and latest G. E. all wave. Bargs. Will trade. 24 N. Wells.

10 TUBE VICTOR, EXCHANGED — WAS $238; now $49.50; with tubes. Terms. LYON & HEALY. 243 S. WABASH.

LATEST MODEL MIDGET RADIO, $7.95. AETNA TIRE CO., 1355 S. Michigan-av.

VICTOR MIDGET, $8.95 COMPLETE. Economy Tire and Radio, 3100 S. Michigan.

AUTO RADIOS, 6 TUBE MAJESTIC, ALL IN one, all elec., $19.75. 601 Wash. Hay. 3020

LATE MIDGET—$6.95 COMP. FACTORY DIrect. 1733 Chicago-av. Monroe 2183.

Service, Repair, Etc.

$1 COMPLETE HOME RADIO SERVICE. Put set in A1 cond., work guar., any set. NORTH Northwest, West, LINCOLN 8864. South, Southwest, Southeast, Englewd. 4449.

50C—RADIO SERVICE—50C. Any place. Work guar. ALBANY 2898.

MUSICAL INSTRUMENTS.

Pianos and Players.

GRAND PIANO IN STORAGE.
WILL BE SOLD FOR $166.50 CASH. Must be turned into money by Sat. night. CALL MR. BUCKLEY, LAWNDALE 3369. KIMBALL FACTORY, 2631 W. 26TH-ST.

4 REPOSSESSED GRANDS, WELL KNOWN makes; wal. and mah.; as low as $165. Moist's, 806 Republic Bldg., 209 S. State.

SEE OUR USED CHICKERING GRAND AT $285. CABLE PIANO CO., 303 S. Wabash at Jackson.

CHICKERING GRAND—PERIOD MODEL, AS perfect as new, only $395. Cost $1,550. WYMAN'S, 604 Republic Bldg., 209 S. State.

REPROD. GRAND WELTE-MIGNON ACtion; like new; best offer. 6252 W. Grand.

APT. GRAND, USED 1 YEAR, WILL TAKE $175 CASH. 5408 W. NORTH-AV.

WANTED—BEST GRAND PIANO. $200 cash will buy. Phone Merrimac 7916.

WANTED — FOR CASH, USED GRAND PIANO. VAN BUREN 6878.

WANTED—TO BUY—USED GRAND PIANOS. PAY SPOT CASH. MERRIMAC 8217.

PRINTING MACHINERY AND SUPPLIES.

WANTED—WIRE STITCHING MACH. AND paper cutter. Wabash 5191.

Chicago Daily Tribune.
THE WORLD'S GREATEST NEWSPAPER
THURSDAY, JANUARY 11, 1934.

Forecast Cheaper Milk for Chicago as Truce Ends Strike—Six Navy Seaplanes Take Off on Flight to Honolulu

TRUCE SIGNED TO END CHICAGO MILK STRIKE; PRICE FOR PRODUCERS WILL BE ARBITRATED. Group in Mayor Kelly's office as strike came to end. Seated, left to right: Don N. Geyer, manager Pure Milk association; Mayor Kelly, and Dr. Fred B. Walmsley, representative of dealers. Standing: Aldermen T. J. Terrell, R. J. Kiley, J. C. Ross, and G. W. Robinson; H. A. Pfister, president Pure Milk association; Ald. D. L. Sutton, and Frank Bobrytzke, member board of health. [TRIBUNE Photo.] *(Story on page 1.)*

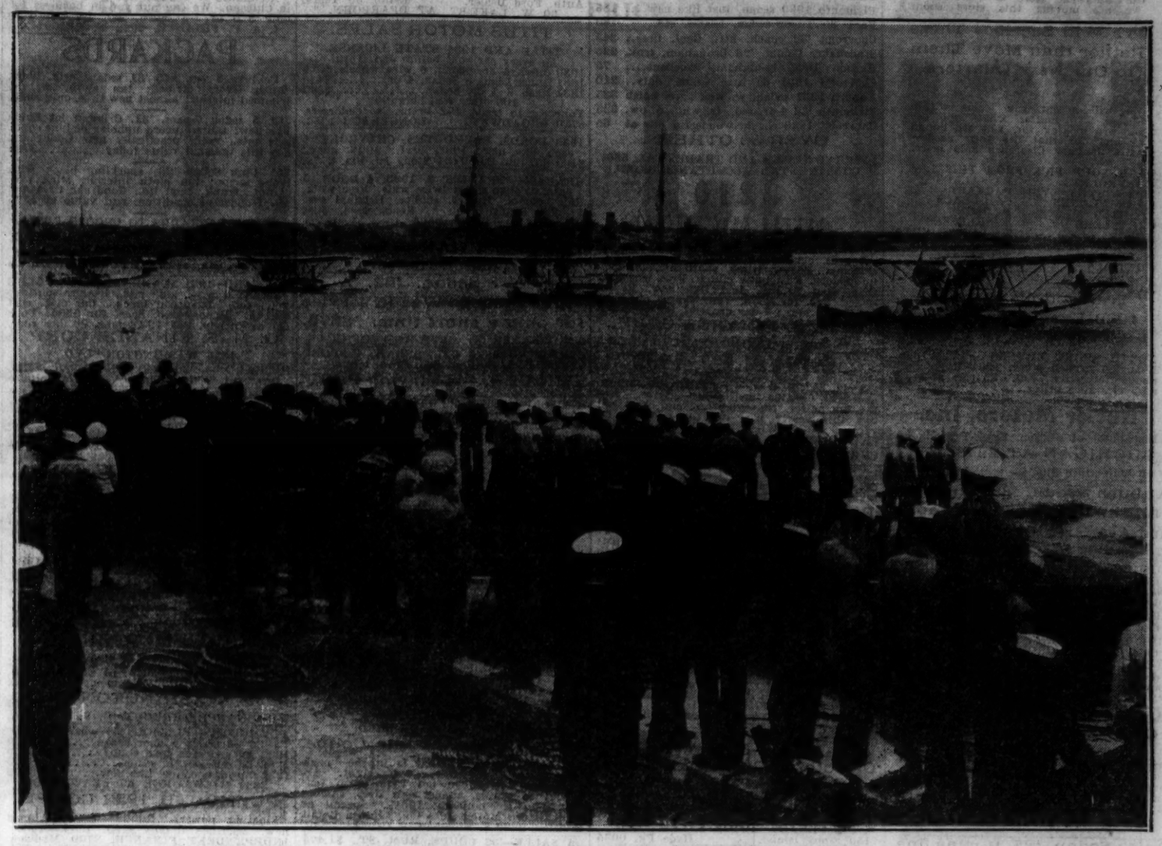

SIX NAVAL PLANES LEAVE SAN FRANCISCO FOR HONOLULU ON 2,400 MILE OVER-WATER FLIGHT. Four of the six naval craft which took off from San Francisco yesterday as they appeared recently from North island, San Diego. The planes are on the longest mass flight ever attempted over water. Ships are stationed at intervals all the way from the United States to Hawaii. [Acme Photo.] *(Story on page 1.)*

[TRIBUNE Photos.]

DAIRIES AND FARMERS RUSH TO MAKE DELIVERIES WHEN STRIKE ENDS. Above is view of Bowman Dairy plant at 140-158 West Ontario street yesterday, as activity was resumed following end of strike. Below: Earl Pretzman of Richmond, Ill., returns to milking task to help supply city's demand for milk. *(Story on page 1.)*

MILK ARBITRATOR. Clifford V. Gregory, editor, picked by farmers as their member of board. *(Story on page 1.)*

[Acme Photos.]

FIVE NAVAL OFFICERS WHO ARE PILOTING PLANES IN FLIGHT FROM UNITED STATES TO HONOLULU. Left to right: Lieut. F. A. Davis, Norfolk, Va.; Lieut. H. J. McRoberts, St. Louis; Lieut. T. D. Quinn, Atlanta, Ga.; Lieut. J. K. Averill, Buffalo, N. Y., and Lieut. J. Perry, Greenville, S. C., pilots of five of six planes in flight. The sixth plane is in charge of Lieutenant Commander McGinnis. *(Story on page 1.)*

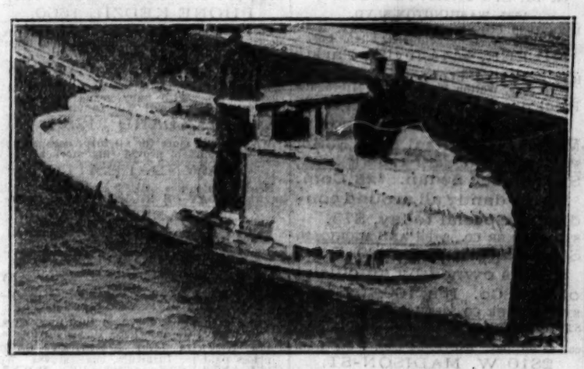

[TRIBUNE Photo.]

FISHERMEN LOST ON BOAT IN LAKE ARE SAFE. The thirty-five foot White Flier, of Waukegan, safe after being sought in lake all day, as it appeared after battle with icy water several years ago. *(Story on page 8.)*

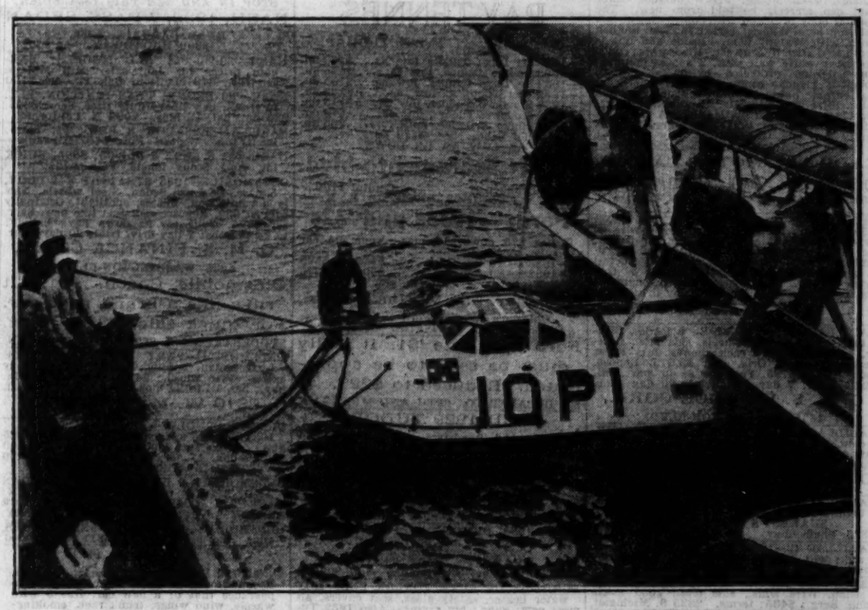

FLAGSHIP OF NAVY'S FLIGHT TO HONOLULU ARRIVING IN SAN FRANCISCO. The seaplane 10P-1, which is being flown by Lieutenant Commander Knefler McGinnis, flight commander, as it arrived in San Francisco bay. The four star flag is that of Admiral David Sellers, battle fleet commander, who flew on the ship from San Diego. *(Story on page 1.)*

THEODORE ROOSEVELT'S DAUGHTER ENGAGED. Miss Grace Roosevelt, only daughter of Col. and Mrs. Theodore Roosevelt, who is to become the bride of William McMillan of Baltimore on March 3 at Oyster Bay, N. Y. [Associated Press Photo.] *(Story on page 15.)*

[TRIBUNE Photo.]

PREVIEW BEFORE EDITH McCORMICK SALE. Napoleon chair which was on display yesterday when public was admitted to mansion to view treasures to be sold at auction next Tuesday and Wednesday. *(Story on page 3.)*

INJURED HUSBAND. Otto Herzfeldt, who made adultery charge in divorce suit at Oregon, Ill. *(Story on page 1.)*

JURY IN LOVE CASE FINDS WOMAN GUILTY OF ADULTERY WITH MINISTER. Mrs. Ruby May Herzfeldt (at left), who was found guilty of adultery with the Rev. W. Clark Williams last night at Oregon, Ill. At right: The Rev. Mr. Williams and his wife as the case went to the jury. The charges were brought by Mrs. Herzfeldt's husband in a divorce suit. [TRIBUNE Photos.] *(Story on page 1.)*

[Associated Press Photo.]

FLIGHT LEADER. Lieutenant Commander Knefler McGinnis, in charge of Hawaiian flight. *(Story on page 1.)*